Comic Section
of the
BOSTON AMERICAN
Sunday December 8th 1907.

Copyright 1907 by the American and Examiner.
All Britain Rights Reserved.

A Merry Christmas Dream!

Copyrighted, 1907, by the American-Examiner Great Britain Rights Reserved.

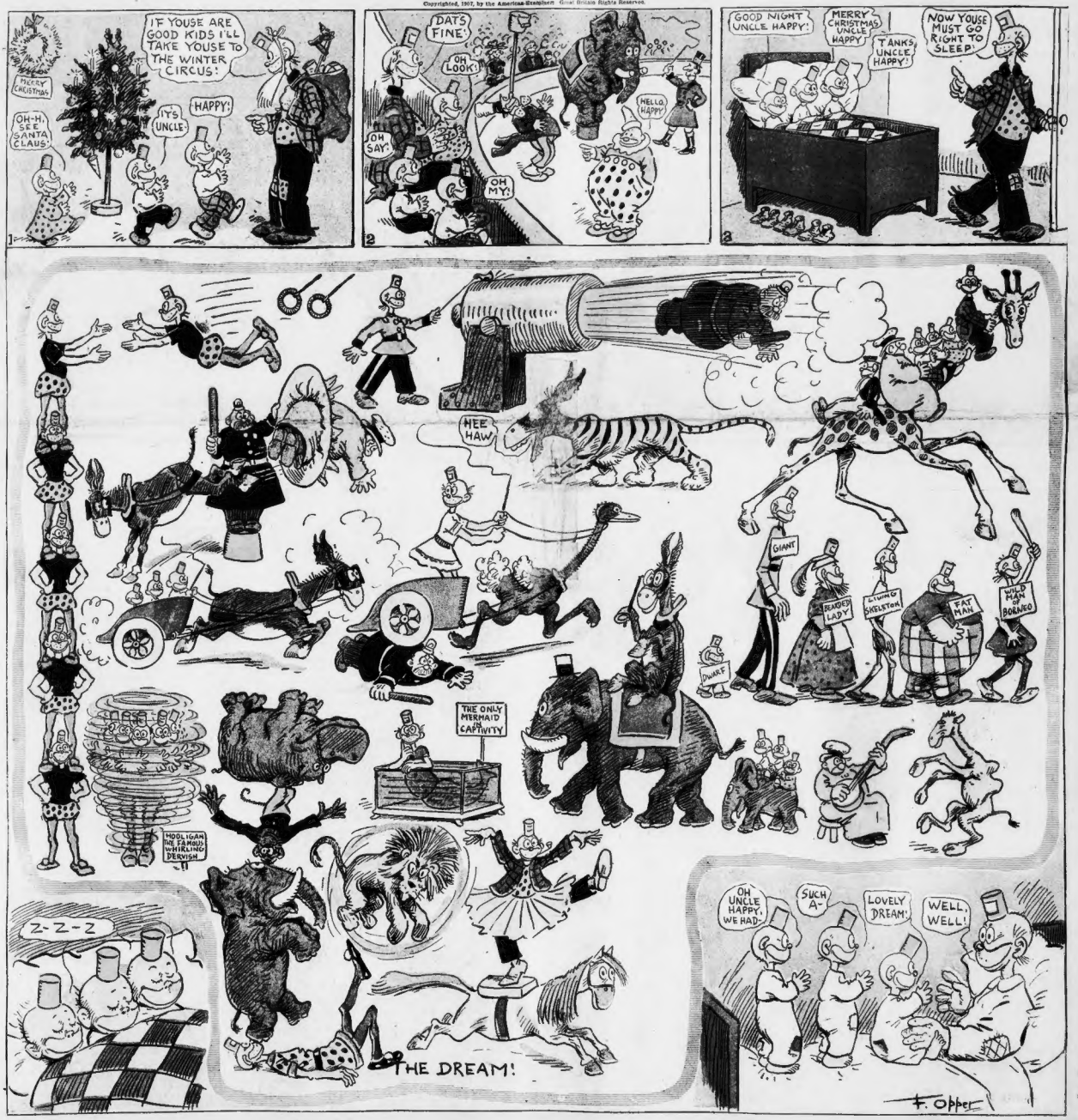

No Wedding Bells for Batch!

Copyrighted 1907, by the American Examiner. Great Britain Rights Reserved.

"NO RETREAT BATCH! THE BABY HAS BEEN CRYING FOR YOU!"
"ER-"
2.
"WHAT DID I TELL YOU? WHEN HE SAYS 'BAA' HE MEANS BAATCH-HA-HA-HA!"
"BAA!"
"OH MR BATCH! I'M SO GLAD YOU'VE COME. BABY HAS BEEN CRYING FOR YOU TO PLAY WITH HIM. YOU CAN HOLD HIM FOR A WHILE."
3.
"ER-WHAT-HOW SHALL I HOLD HIM!"
"GOO."
"OH DON'T LET HIM FALL!"
"BULLY FER. YOU BATCH! HE'S QUIT CRYING ALREADY!"
4.
"OO-EE!"
"OH BE CAREFUL!"
"HAW! HAW!"
5.
"BLUB!"
"NOW, ISN'T THAT TOO CUTE?"
"HAW-HAW BATCH. THAT'S ONE ON YOU!"
6.
"NO!"
"MR. JINKS AS JUST TELEPHONED IF YOU WOULD BE SO KIND AS TO COME TO IS 'QUEE. THEIR BABY IS CRYING FOR YOU SIR."
SWINNERTON '07

The Christmas Ball in Catville!

Copyrighted, 1907, by the American Examiner. Great Britain Rights Reserved.

All went well as a wedding bell——

Until a mouse upset the house!

In the Words of Shakespeare, "A Merry Christmas to You All!"

Copyrighted 1907 by the American-Examiner. Great Britain Rights Reserved.

SHOW HIM IN
WHY DID THE LOBSTER BLUSH? HE SAW THE SALAD DRESSING.
DE PRIME MINISTER HAS CAME FER TO SEE KING JAKE
1
HELLO, SPORT. WHAT'S THE GOOD WORD?
IN DAYS OF OLD WHEN KNIGHTS WERE BOLD AND THE PRICE OF COAL WAS HIGH, A MAIDEN FAIR WITH PEROXIDE HAIR CRIED "LOVE ME OR I DYE!"
OH GLORIOUS JAKE A MERRY CHRISTMAS TO YOU.
YEOW
G-R-R
2
HA! HA! HA! HAW! HAW!
WHY IS A MAN WHO DOES NOT BET AS BAD AS A MAN WHO DOES? BECAUSE HE'S NO BETTER.
YEOW
OWOW
MEOW
BOW WOW
BOW WOW
3
WOW!
COME DOWN HERE AND I'LL LICK YOU.
BOW WOW
YEOW
4
WHAT HO, THE GUARD!
WOW!
5
IN THE WORDS OF SHAKESPEARE "WHAT'S EATING YOU?"
BY ORDER OF KING JAKE. CAPTAIN AND THE PRIME MINISTER ARE TRAITORS AND CHUMPS.
WAIT TILL I GET OUT OF THIS AND I'LL BREAK YOUR FACE!
F. Opper
6

J. M. Muggsby's Social Aspiations

Copyrighted, 1907, by the American-Examiner, Great Britain Rights Reserved.

QUITE A RIGINAL STUNT OF MINE WASN'T IT INVITIN' SASSIETY TO SPEND THE HOLIDAYS WITH US. I BET THEM SOUVENIRS'LL OPEN THEIR EYES. COST ME $50.000, BUT TAINT MY NATUR' TO DO THINGS UP NIGGERLY.
YOU DIDN'T FORGET TO HAVE "AN EXPENSIVE SOUVENIR GIVEN TO EACH GUEST" ENGRAVED ON THE CARDS DID YOU?
1
AH - GOOD EVENIN' MRS. VANASTOR. AN MISS GLADYS. SO TICKLED TO SEE YOU COME. HEY - JENKINS, SHOW THESE LADIES THEIR BOODOR.
YES WE GIE MORE AS JOKE.
REALLY HE SO DIVERTIN.
ANYTHING RA NO?!!
2
MY - HOW LOVELY! I'VE BEEN AFTER PA FOR ONE OF THESE FOR SO LONG, BUT SINCE THE FLURRY IN WALL STREET, HE WOULDN'T BUY ME ONE.
HERE YOU ARE MRS. BILMONT HERE'S SUMPTHIN' FOR YOU. I WON'T TELL YOU WHAT IT IS, SO IT'LL BE A SURPRISE. AN' MISS WADABILT THIS IS FOR YOU. AINT THEM BIG PEARLS?
IT'S A REAL SOUVENIR TOO.
FINE!
EXQUISITE!
GREAT!
SO KIND OF YOU MR. MUGGSBY.
3
3 A.M.
SUCH A PLEASANT EVENING MR. MUGGSBY. GOOD NIGHT.
YOU ARE SUCH AN ENTERTAINER, MR. MUGGSBY. GOOD NIGHT.
SUCH HANDSOME SOUVENIRS TOO.
WHAT? YOU AINT GOIN' TO RETIRE ALREADY? SANDERSON - GILES - JENKINS, SHOW THE LADIES AN' GENTS THEIR ROOMS. WELL GOOD NIGHT EVERYBODY. PLEASANT DREAMS.
4
ME NEXT REGGIE.
WE'LL CATCH THE 5 O'CLOCK EXPRESS
ALL RIGHT GLADYS. HA! HA! SUCH A JOKE
OH! ERE GOE MY SOUVNIR!
5
SAY SANDERSON, RING THAT BREAKFAST BELL AGAIN. WHY DON'T THEY COME DOWN TO---!!! WHAT'S THIS! CALLED TO TOWN - DIRECTORS MEETING - VERY URGENT. MOTHER - IN - LAW SICK - - - GAD! THEY'RE NUTHIN' BUT A BUNCH OF GRAFTERS. ME, AFTER GIVIN' 'EM THEM EXPENSIVE PRESENTS TO GO SNOOKIN' OFF LIKE THIS
OUTRAGEOUS!
6

Merry Christmas and things, and

Copyrighted, 1907, by the American Examiner. Great Britain Rights Reserved.

I WANT A BOX OF THOSE LOADED CIGARS
XMAS CIGARS A SPECIALTY
PIPES
LOADED CIGARS FOR PRESENTS TO FRIENDS WHO ARE TOO MUCH PRESENT
SNUFF
1

XMAS PRESENTS BOUGHT, SOLD, EXCHANGED, STORED, OR RENTED AT RILEY'S
WELL, I DECLARE IS N'T ANY BODY EVER GOING TO SMOKE
A PRESENT YER HONOR
4. P.M.
8

MISTER WILL YOU GIVE ME THAT BOX OF CIGARS?
NAW! THEY GO INTO THE SEWER - THEY AINT NO GOOD OR I WOULD N'T HAVE GOT 'EM. THERES SUMPIN WRONG WITH EM
7.30 P.M.
11

THE BEST LAID PLANS OF MICE & MEN GANG AFT AGLEE OR SOMETHING LIKE THAT
RESOLVED
THAT I GOT WHAT WAS COMING TO ME. I WANTED TO PLAY A JOKE ON PA AND I GOT THE WORST OF IT. WHICH IS THE WAY IT OFTEN TURNS OUT. DONT PLAY JOKES BOYS IT ISN'T KIND. IT IS UNKIND TO FOOL ANYONE, AND WHAT IS UNKIND IS WICKED. THIS IS XMAS TIDE, LET US ALL DIG DOWN IN OUR POCKETS AND BUY SOMETHING TO MAKE SOMEBODY HAPPY- IF I HAD JUST SPENT THE DAY DOING GOOD INSTEAD OF TRYING TO BLOW SOMEBODY UP I WOULD HAVE HAD MORE FUN. BUT I HAVE FOUND OUT ONE THING; NO ONE SMOKES CHRISTMAS CIGARS
B B
12

Christmas Number, Magazine Section of the Boston Sunday American, Sunday, December 8, 1907—Pages 1-12—
Copyright, 1907, by the American-Examiner. Great Britain Rights Reserved.

WHY KING PHARAOH HARDENED HIS HEART"

"AND THERE WAS A GREAT CRY IN EGYPT," BY ARTHUR HACKER, A.R.A.

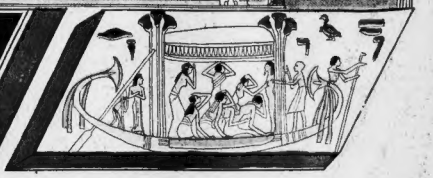

CURIOUS DISCOVERY OF THE REASON FOR PHARAOH'S OPPRESSION OF THE CHILDREN OF ISRAEL.

And the Lord said unto Moses, When thou goest to return into Egypt, see that thou do all those wonders before Pharaoh which I have put in thine hand: but I will harden his heart, that he shall not let the people go.—Exodus iv., 21.

IT was toothache that made Pharaoh treat Moses and the Children of Israel in a cruel and irrational manner, a course of conduct that brought upon the land of Egypt the ten plagues, concluding with the loss of the first born and Pharaoh's own son, as related in the Book of Exodus in the Bible.

It has remained for modern Science, carefully examining the mummy head of Pharaoh, to reveal to us, after thousands of years, the exact means employed by the Lord to "harden his heart."

"Pharaoh" was, of course, a title for all the Kings of ancient Egypt, but many clergymen and Sunday school teachers have become accustomed to speak of this one as "King Pharaoh." His real name was Menephtah II. A German savant has just made the discovery concerning his teeth. His mummy was recently found in the tombs of the kings at Thebes, and now lies in the great Egyptian Museum at Cairo.

It has been ascertained that Menephtah was sixty years old when he died, in 1215 B. C., standing about 5 feet 8½ inches tall and quite stout. He was very bald, having only a few gray hairs left on his head. But most interesting of all is the condition of his teeth. They are full of cavities, in which exposed nerves must have throbbed, throwing Egypt's ruler into savage temper—just the frame of mind in which a despot would order his slaves to make bricks without straw or to build a pyramid.

It is proved, also, from the examination of this Pharaoh's body, that in life he must have suffered from the gout, for his blood vessels and ribs show undoubted signs of chalky degeneration. Here, then, is a very reasonable explanation of what has never been understood before—the irritable nature and fickleness of mind which characterized that Pharaoh who ruled over Egypt when the Israelites marched out after the plagues had been inflicted upon the luckless people and their king.

If you have ever had the toothache you can imagine the condition of Pharaoh's mind, especially as he also suffered from gout. It is not surprising that when Moses and Aaron went before him to ask him to let the people of Israel go out to sacrifice he was very short and sharp with these intercessors for his slaves. His physical condition explains much of those chapters (vii.-xiii.) of Exodus in which the changeable monarch offers to let the people of Israel go, and then changes his mind and refuses to allow them to leave.

That Menephtah was the Pharaoh of the Exodus has long been accepted by scholars as proved, because the date of his reign agrees with the date of the Exodus, and because other events recorded in Egyptian history indicate that there was a conflict with the Israelites at this time. The fact that his mummy has been discovered, although all his chariots were overwhelmed in the Red Sea, has been explained very sensibly. As no place does the Book of Exodus say that Pharaoh himself was drowned in the sea, but it does say: "Pharaoh's chariots and his host has he cast into the sea."

This Menephtah is identified even more directly and specifically by an inscrip-

(Continued on Next Page.)

Copyright, 1907, by American-Examiner. Great Britain Rights Reserved.

WHY RICH CHILDREN DON'T HAVE A FAIR CHANCE

President Nicholas Murray Butler, of Columbia University, Points Out Why the Children of Poor People Make More Decent, Intelligent and Self-Respecting Citizens Than Young Millionaires.

By Nicholas Murray Butler, President of Columbia University. (From the Educational Review.)

As matters stand in the United States to-day, the child of parents in moderate circumstances—oftentimes very moderate indeed—receives a better training for life and therefore has a greater opportunity to make something of himself than the child of rich, particularly very rich, parents. The child who, under our present laws, is to inherit great wealth, and, potentially, great position and great influence, too often is not given a fair chances to become a decent, intelligent, self-respecting citizen because of the folly or neglect of his parents.

It is genuinely distressing that the names of the great fortune builders in America should in the second and third generation be so frequently associated in the public mind with bad habits, wasted lives and frivolous occupations. From these young people any sense of responsibility, whether toward the public or toward their family name, is apparently wholly lacking.

The rich boy who receives a good education and is trained to be a self-respecting, responsible member of the body politic, might in time share on equal terms the chance of the poor boy to become a man of genuine influence and importance on his own account. Just now, by the neglect, or worse, of his parents, the very rich boy is apt to be relegated to the limbo of curiosities and too often of decadents.

We have managed here in America to make fairly adequate and suitable provision for the education of the children of the poor. But the rich we have always with us, and their children's education is too often shamefully neglected.

Little Millionaire Leeds, Little Miss Dorothy Vanderbilt-Whitney, the Little Rockefellers, Little Peter Martin, Little Miss Widener, and Little Vanderbilt.—From a Snapshot Taken at Newport Last Summer at Bailey's Beach.

The Grandsons of Chicago's Late Merchant Prince, Marshall Field.

Young Vanderbilt Whitney and His Sister.

Little Heirs to the Harriman Multi-Millions.

Master George Gould.

Baby Brown, of Providence, R. I., the Richest Baby in America.

Little Lolita Armour, of Chicago.

When the president of Columbia University declares that rich children do not have a fair chance with poor children in competition for the rewards the world offers for intelligence and stability, this patting of a familiar "shoe on the other foot" appears to be done with authority.

Probably there are thousands of poor boys working their way through college who will instantly and cheerfully agree with him. They will readily recall that no millionaire's son was ever elected President of the United States. They will have difficulty in remembering the name of any rich man's son who by the exertion of his own knowledge and ability ever gained a position of eminence of any kind.

It is true that J. Pierpont Morgan was a rich man's son, but it is also true that he lost nearly the whole of his inheritance before he was able to equip himself to become the master of finance he now is.

It is made plain that the inferior mental and moral development of rich children is due to the negligence and short-sightedness of their rich parents. These rich fathers are immersed in the great enterprises that are to make them richer. They have no time to devote personally to their children. Perhaps they soothe their consciences with the reflection that those children will never come to want anyway, and therefore do not need to be armed for the battle of life.

Their rich mothers are usually "smart" women, engaged in a fierce scramble for secondary in the social world. Society is now international. If these rich children are not dragged about between America and Europe, most of them at least are hustled from town house to country place or fashionable resort and back again—not on a time schedule calculated to keep the children in school, but in accordance with the rules and regulations that govern the successive social seasons.

If the rich parents are democratic enough to send their children to the public schools, how can they move back to town at the beginning of September for the opening of the term when nobody who is "anybody" thinks of returning before the Horse Show is due?

Right here the rich boy finds himself carrying a handicap of a whole month in favor of the poor boy, who took his examination in the last week in August and was in his seat on the opening day. It is useless for the rich boy to try and catch up, because nobody knows when some whim of his father or mother may bring about a general family migration to a warmer clime.

The end of the school season is likely to be amputated as the beginning was. The school season does not end until the last week in June, but the country house must be reopened not later than the last week in April. So it appears that rich public school children are rarely permitted to take their fill of public instruction, but can only nibble at it.

Usually, however, the son of rich parents is not permitted to attend the public schools. His parents do not wish him to associate with poor boys, who they too often imagine to be vulgar and ill-bred—not fit companions for their own delicately reared offspring. Thus the rich boy misses his only chance of assimilating some of the poor boy's ambition and enterprise.

Instead, he is sent to a private school whose superintendent, catering only to the rich is subject to all the whims of rich parents. Here he is shut off from every influence connected with American Democracy. Unless he has tremendous natural sibilities he has no real individuality—he is simply one of so many rich boys who are somehow to be made presentable in that restricted world made up of young men who have actually been trained by their parents for nothing else than to live fashionably upon inherited incomes.

It is pointed out that children educated by private tutors—an Old World system among the very rich that is rapidly spreading in this country—are the most heavily handicapped of all. As Nicholas Murray Butler says:

"Teaching a child apart magnifies and develops all his idiosyncrasies, deprives him of the opportunity and aid of companionship and healthy emulation, and builds up a distinct sort of self-consciousness which is unfortunate both at the time and later in life."

From bad to worse happens when the rich boy passes on to "the rich boys' boarding school." Here the very lightest and easiest discipline, the shortest hours of study, the most perfunctory examinations, rubbing elbows only with the equally rich, pleasures almost unrestricted and the growth of supreme selfishness create a finished snob instead of a character of any use in the world.

Of course, he must have a university degree—not because he has any use for the knowledge required to gain it, but because he is a rich man's son and must have the best. Certain universities are hardly open to him at all, but there are others, hospitable to the sons of rich men, into whose halls he may wriggle by dint of special "coaching" from men who understand how to remove the chief stumbling blocks of entrance and examinations.

Once in college his wealth and the prestige of it carry him through somehow. He shines in the snobbish college society. He dresses at the height of fashion, lives in rooms magnificently furnished, is waited on by his own valet, driven in his own automobile by his own chauffeur.

Sometimes he is athletic, but almost never scholarly. "What's the use?" Nearly always he finds his way through college. He has been known to hire a substitute to pass his written examinations for him. He doesn't even need to endure the fatigue of evacuating schemes to avoid study; bright men are hired to do that for him.

From these rich boys the country gets its governors, its senators, its congressmen, its diplomats, its judges, its college presidents, its professors, its writers, its preachers, its editors, its leaders of society, its patrons of art, its directors of great railroads and banks, its trust magnates, its financiers, its political bosses, its leaders of political machines, its political workers, its party managers, its party treasurers, its party spokesmen, its party workers, its party heelers, its party henchmen, its party followers, its party sheep.

Just a few of them are fine, manly, public-spirited men, who have escaped the blighting influences of their environment and have developed into men of character and ability. But the majority of them are simply rich boys grown up, who have never had to do anything in the world, and who have no conception of the world's work or the world's workers.

Many of them are contemptible, and all of them are pitiable. They are the victims of the system that has made them rich. They are the victims of the folly and short-sightedness of their parents. They are the victims of the false standards of the world in which they live.

Their fathers have given them money, but have not given them character. They have given them luxury, but have not given them ambition. They have given them idleness, but have not given them industry. They have given them pleasure, but have not given them happiness.

They have given them everything that money can buy, but they have not given them the one thing that money cannot buy—a chance to be a man.

And so these rich boys grow up, and marry, and have children, and the cycle of folly and misery goes on.

The only way to break it is for rich men to stop making rich boys.

Why King Pharaoh Hardened His Heart.

(Continued from Front Page.)

tion discovered by Professor Flinders-Petrie.

This great stele inscribed with a poem in praise of Menephtah, the great conqueror, is the only place in all Egypt in which the name Israel has been found. A part of the poem runs:

"The kings are overthrown, saying 'Salam.'

"Not one holds up his head among the nine nations of the bow.

"Wasted is Tehenu.

"The Hittite land is pacified.

"Plundered is Canaan, with every evil.

"Carried off is Askelon.

"Seized upon is Gezer.

"Yenoam is made as a thing not existing.

"Israel is desolated; her seed is not.

"Palestine has become a dotted-less widow for Egypt.

"All lands are united; they are pacified.

"Every one that is turbulent is bound by King Menephtah."

This song of triumph is the last that the unfortunate, suffering old monarch could sing. Disintegration for Egypt was already beginning to decline. He had fought hard to equal the achievements of his father, Rameses II., who had lived so long that he saw all of his twelve younger sons die before him, and only Menephtah, the thirteenth son, was left to succeed to the throne.

The tribes of Asia rebelled against his rule, and much of his wealth was eaten up in subduing them, though he could still command the royal poets to sing of his wondrous victories. The Libyans were turbulent, and then came the rebellion of the Israelites, so long enslaved, who at last marched out through the parted Red Sea.

The post-mortem conducted upon the body of Menephtah more than twenty-one centuries after his death goes to prove how great an influence his physical condition must have had upon his actions toward the Israelites. It can be paralleled, perhaps, by the dyspepsia of Napoleon, which had much to do with the fate of empires and ended in his death from cancer of the stomach, or by the terrible headaches of Oliver Cromwell, going far toward making him the absolute, irascible Lord Protector; but none of these ailments was more marked in its influence for Egypt was already beginning to decline. He had fought hard to equal the achievements of his father, Rameses II., who had lived so long that he saw all of his twelve younger sons die before him, and only Menephtah, the thirteenth son, was left to succeed to the throne.

The tribes of Asia rebelled against his rule, and much of his wealth was eaten up in subduing them, though he could still command the royal poets to sing of his wondrous victories. The Libyans were turbulent, and then came the rebellion of the Israelites, so long enslaved, who at last marched out through the parted Red Sea.

The post-mortem conducted upon the body of Menephtah more than twenty-one centuries after his death goes to prove how great an influence his physical condition must have had upon his actions toward the Israelites. It can be paralleled, perhaps, by the dyspepsia of Napoleon, which had much to do with the fate of empires and ended in his death from cancer of the stomach, or by the terrible headaches of Oliver Cromwell, going far toward making him the absolute, irascible Lord Protector; but none of these ailments was more marked in its influence for Egypt was already beginning to decline. He had fought hard to equal the

Men That Women Like the Best.

By ONE WOMAN.

In the imagination of every woman a creature exists whom she fancies would be unto her a god if she met him. In the imagination of every man there is a woman like nobody on earth, in heaven above, or in the waters under the earth. But no woman ever shows favor to any particular type of man. If women really liked this or that specimen of masculine humanity above all others, should we ever see the strangely assorted marriages that we do?

Individually all women have their ideals, but speaking generally, there is no special brand of man that can be said to appeal to woman. It is sheer nonsense to say definitely that athletes, or courtiers, or of fame cats, or dreamers are respectively most pleasing to women. But even if it could be said with authority this or that kind of man is want every woman likes, is it to be supposed for a moment that every male creature would proceed to model himself on the approved pattern? It would be a great pity truly if such a state of things could be brought about.

Women do not want a stereotyped mold for each of the sexes, and women would lose grand opportunities for laughter if all our men were gallant, well-mannered, strong, and amusterful, or were amiable domestic pets. To be able to poke fun at this or that type is part of the joy of life—to a woman.

...erican Examiner. Great Britain Rights Reserved.

The Dreamy Eyes That Won the Little American Heiress.

The Lips That Kissed Gladys While Everybody Was Looking.

HERE HE IS

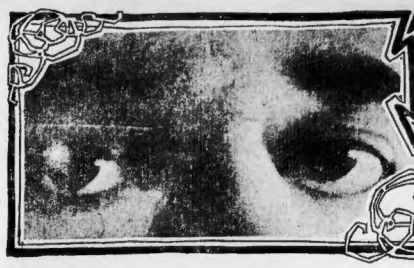

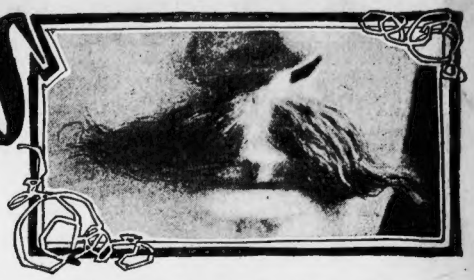

This is the Noble Count Laszlo (Ladislaus) Szechenyi de Sarvari-Felso-videk, of Ormezo Castle and Lagoshara Puszta, Imperial Chamberlain, Member of the Hungarian House of Magnates, Lieutenant of the Ninth Regiment of Hungarian Hussars.

A Photographic Study of the Man Who Has Won Miss Gladys Vanderbilt (and Her $15,000,000); His Personal Habits and the Distressing Strain of Insanity Among His Ancestors Who Had Religious and Suicidal Mania.

A NOBLEMAN from the distant and slow from Newport with his fiancee he little known country of Hungary has observed to all apart from her, while has come over here and stunned they were on the ferryboat, unmoved society by winning the greatest heiress in dejected, and not uttering a word. America.

We have had English dukes and French counts and noblemen of many kinds here on the same errand, but this is the first Magyar who has achieved a success of such great importance in the matrimonial field.

Count Ladislaus Szechenyi, of Hungary, the fiance of Miss Gladys Vanderbilt, has won a prize which many American young men of the highest social position, who have enjoyed all the advantages of our great institutions of learning, have tried in vain to win. Miss Gladys Vanderbilt is a charming young woman, only twenty-one years old, remarkably accomplished and possessed of upward of $25,000,000 which is absolutely her own.

It therefore becomes interesting to everybody to know just what kind of man this fortunate nobleman is. Count Szechenyi is five feet eleven inches tall and weighs 190 pounds. He looks tall and slender.

His hair is dark, nearly black, and he wears a small mustache, thick and turned up at the ends.

The Count's face is small and rather puffy-looking. His nose is curved, his cheeks are round and full, and his chin is somewhat receding. His eyes are prominent and have a weary expression. Perhaps they appear romantic and dreamy to an heiress. When he walks he leans forward from the waist and also thrusts his head forward so that he is anything but upright.

He has full red curved lips, which he is evidently not bashful about using, for he was observed to kiss his fiancee while they were driving on Ocean Drive at Newport and everybody was looking.

His facial expression, as it has been seen at the Horse Show and in general society indicates that he is the most bored man who ever came to America. His face, when in conversation with the best known men and women of Newport and New York society, never loses its expression of weariness and vacuity. He rarely says anything to them.

He has expressed the opinion that Newport is an uninteresting place, very "bourgeois," or "middle class." The houses are all side by side like suburban villas in Europe and do not stand in the midst of vast estates like the castles of the nobility in Hungary.

The Count's behavior has been peculiar to the verge of eccentricity in this country. At entertainments given for him in Newport he appeared gloomy, moody and sulky. He stayed away without explanation from one dinner to which he had accepted an invitation. During an excursion

When a reporter approached him in a pleasant manner at Newport he made a hideous grimace. Later, at the New York Horse Show, when a photographer sought to make an interesting snapshot of him he thrust out his tongue at him. The tongue was then seen to be small with numerous twists and knots in it, probably the result of the Count's early struggles with his native language.

The Count has a remarkable collection of clothes, but is believed to have acquired most of them on the eve of his engagement. He has one hundred suits of clothes with him and changes them four times a day.

He has never been seen wearing the same necktie twice. He must possess several hundred of them. With his Summer clothes he is fond of wearing fancy little narrow four-in-hand neckties, which, in combination with a turn-down collar, four inches high, produce a very curious effect.

He has an amazing collection of straw hats, including Panamas, and he wears them almost into the Winter. The bands are always brilliantly colored—red, blue, yellow and nearly all the complex colors made up from those primary ones. He never wears the same bathand twice in succession. As he appeared at Newport, with his gay bathband, his gorgeous tie, his white trousers, his exquisite socks and his gayest leather shoes, he was a nosegay of color. In fact, he looked what vulgar persons would call "a Willieboy."

His waistcoats are as extensive as his neckties and bathands. He has worn green, black, yellow, white and dotted waistcoats. One exquisite creation is of rose-colored, embroidered with fleur-de-lis. His silk socks rival his waistcoats. The Count obtains his clothes from London and his bodies from Paris. They fill twenty-five large trunks.

The Count has, until recently, led a secluded life on his estates in Hungary. He has two places—Ormezo Castle, which is about 300 years old and in need of repairs, and Lagoshara Puszta, a Summer resort. He shares the reputation of his family for economy, which gives rise to the popular saying, "A Szechenyi will squeeze a kreutzer till it shrieks." A kreutzer is about half a cent.

The success of the Count with Miss Gladys Vanderbilt is all the more astonishing because she is the first cousin of Consuelo Vanderbilt, who had such a bitter experience with the Duke of Marlborough. Is there any reason to believe that he will be good to little Gladys, or behave any better than the ordinary run of European noblemen who have won American heiresses?

It is a lamentable but unquestionable fact that there is deep-rooted hereditary insanity in the family of Count Szechenyi. The great-grandfather and grandfather of the Count both died in a state of violent and hopeless insanity. The facts are well known to all Hungarians and persons familiar with Hungarian history. They must also be known to the Vanderbilt family, and it is not unreasonable to assume that the decided opposition which the majority of the members of that family have shown to this Hungarian-American alliance is due to this knowledge.

Count Franz Szechenyi, who was born in 1754 and died in 1820, was the great-grandfather of Count Ladislaus Szechenyi. He was a great supporter of Hungarian Independence. The triumph of the Austrian oppressors, the bloody persecutions inflicted upon the Hungarian patriots, the apparent decay of national spirit, preyed upon his mind so terribly that he became insane. That was in 1807, and he was then only fifty-three years old. "He became a religious maniac," says the historian, "and so died in that condition." The unfortunate nobleman spent the last thirteen years of his life almost entirely upon his knees in prayer.

This nobleman's son, Count Stephen Szechenyi, was a far greater man, and the insanity which wrecked the later part of his life was of a far more violent character. He was insane, with intervals of lucidity, for twenty years, and he ended his life by shooting himself after at least one previous attempt to commit suicide.

Stephen Szechenyi is by many Hungarians considered the greatest figure of the revolutionary period; greater even than Kossuth. In fact, Kossuth called him "the greatest Hungarian." Szechenyi was born in 1791, and while he was a very young man when the revolution was brewing. In his youth he fought under Napoleon.

The blow that shattered Szechenyi's mind, which had long been overstrained by his labors and passions, came one day in the House of Magnates, or Lords. Count Zay, an opponent, began an attack on Szechenyi by saying: "You, my gentlemen, the poor Ministers and the smaller gentry who help the poor and not the higher nobility who wear imperial and royal decorations."

At this point Count Szechenyi, who took these remarks as a cruel and unjustifiable affront to himself after all his work for the country, became speechless with rage, and, foaming at the mouth, fell raving and hopeless insanity. The facts are well on the floor. When he recovered consciousness he was found to be insane, and it became necessary to send him to an asylum at Dobling. His insanity was of a violent character and there was constant danger that he would do harm to himself.

Szechenyi remained in the asylum for ten years and he was almost forgotten during that stormy period by the people. Then a remarkable "yellow book" began to circulate throughout Hungary. It had been printed in London and smuggled into Hungary. It attacked Alexander Bach, then ruling Hungary on behalf of Austria, in a most bitter and effective manner.

It was full of exclamation marks, passionate apostrophes, curious allusions to persons and historical events. The style and the knowledge displayed showed clearly that the yellow book was the work of the illustrious lunatic of Dobling. The people then remembered him and all that he had done in previous years. They were then on the eve of revolution and this book was of great assistance in giving the final impetus to the movement.

Soon after this the great revolution of 1848-49, in which the Hungarians were cruelly crushed by a combination of Austria and Russia, broke out. During this period the revolutionists took Szechenyi from his asylum and made him Minister of Public Communications.

He discharged his duties admirably for three days, and then it was discovered that the Minister was unaccountably missing from his office, to which his residence was attached. Soon word was brought that Count Szechenyi had jumped off the embankment into the river Danube. He came within an inch of being crushed to pieces by the paddle wheels of a steamboat, but was rescued in the nick of time and brought ashore alive. It was learned that before he jumped into the river he had been raving about the bloodshed and the horrors of the war then going on.

That same night Szechenyi was sent back to the asylum at Dobling, where he remained for the rest of his life. Sometimes he was violent, but amid peaceable surroundings he grew calmer. He had periods of sanity of considerable length, during one of which he wrote a celebrated pamphlet in which he arraigned the iniquities of Austrian rule.

After this he became again violently insane. He had continual visions of the war of '48. He saw rivers of blood and mountains of corpses. He was tormented by visions of the murder of his friend, Count Lajos Batthyany. He would awake in the night and rush about the asylum, crying he was alone, great Heavens, shrieking "Blood! Blood! Blood!"

On Easter morning, 1860, Count Szechenyi was found dead at his little writing table in the asylum with a revolver lying by his side. He had stayed up all night re-living his disordered brain about public affairs, and toward morning had killed himself.

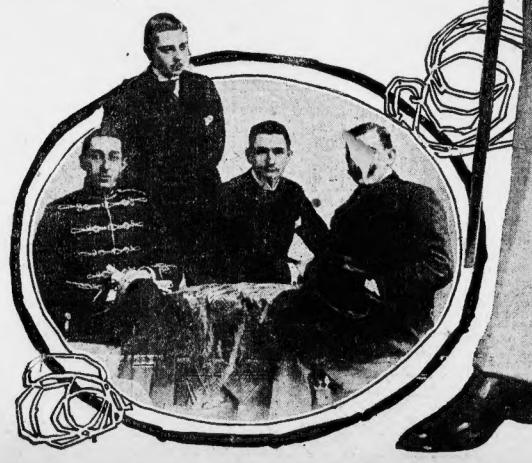

THE COUNT'S BROTHERS, WHO WILL HONOR THE WEDDING BY THEIR NOBLE PRESENCE.

THE COUNT IN HIS UNIFORM AS A HUNGARIAN HUSSAR.

Will He Be Good to Little Gladys ? ? ?

Copyright, 1907, by American-Examiner. Great Britain Rights Reserved.

The Latest, Most Pathetic Chapter in the Heartless Persecution of a Beautiful Girl, Who Was Made the Plaything of the Rich Young Duke de la Salle.

Paris, Nov. 25.

A DUCHESS in rags, carrying in her arms her infant child, begging for bread in the streets of Paris!

Such is the discovery that has just now amazed and stunned the gayest capital in the world—the international pleasure resort of the nobility and home of exiled kings.

Who is the Duchess that could be driven to such extremity? The answer starts afresh that wretched scandal of a year ago that pitted Pope Pius X and several cardinals against Vatican politicians in the efforts of the Holy Father to right the wrongs of Marika Karusos, the beautiful Greek girl who had married the young French Papal Duke de la Salle only to be abandoned with her child and all her proved rights denied.

Last February the young Duke returned to the home of his family in Paris, leaving the Duchess and her child destitute in Rome. Spring and Summer passed by. Yes, evidently the young nobleman had tired down his "youthful indiscretion," Imploring letters from Marika had long since ceased to arrive.

The young Duke was pursuing his ducal pleasures, care-free. The ducal family in mind was relieved of a great weight. Then suddenly, two weeks ago, the worst happened.

A regent woman in rags, with a child in her arms, placed herself at the bottom of the grand entrance steps to the ducal palace and solicited alms of passers-by. Menials tried to drive her away; she would not go.

At length the gaudily uniformed majordome of the palace emerged, stood at the top of the steps, threw her a bit of silver money and bade her be gone. The woman confronted him, holding up her child.

"Tell your master, the young Duke," she said, "that his wife and child have travelled hither from Rome to demand the place and protection that is their right under the laws of both God and man."

"Marika!" gasped the flunkey, who had heard the whole scandalous story—and he fled to warn his master.

It is not to be supposed that the Duchess was permitted to see her husband. Promptly and quietly she was disposed of somehow—probably placed in the care of some obsequious dependant of the ducal family. But not soon enough to prevent the wretched news travelling all over Paris.

The amount of gossip occasioned goaded the Duke to publish this cruel statement in one of the newspapers:

"The Karusos family has had the audacity to come and claim me even in Paris. I am weary of the attempts at blackmail ing by which I am assailed on the part of this family ever since I had the misfortune to become acquainted with it.

"Then Marika Karusos dared to present herself before my father, who had her turned out. She remained in Paris a few days longer, hoping by the intercession of several lawyers there to obtain an interview with my father.

"At my earnest request my father has categorically refused to grant this, and Marika Karusos, seeing that she could not accomplish her object, left the town without any one knowing where she went.

"I avail myself of this opportunity to tell you, once for all, that the Karusos family has undertaken against me and my honor a plan of blackmailing which it has conducted with the greatest impudence, after having endeavored by force, artifice and violence to accomplish a marriage which is void."

That this ferocious declaration by the young Duke de la Salle does not tally with certain facts published all over the world is well remembered in Paris. The following facts appear well authenticated:

At Phalerus, Greece, until less than two years ago there lived Nicholas Karusos and family. Karusos was an important citizen of the town. He was a contractor in connection with the Greek railways. As a result of forty years of hard work he had amassed a small fortune, so his family lived in the style of the better class of prosperous tradesmen.

The pride of this family was Marika, a type of ideal Greek blonde beauty. She was not only beautiful, but glowing with health, spirited, intelligent and well educated. Among her other accomplishments she was a good musician, having received a diploma at the Athens Conservatory of Music.

Marika Karusos by no means lacked ardent admirers. But she was cold to them all till, one day, there came to Phalerus, on a pleasure tour of Greece, a handsome and distinguished young Frenchman, by name Jean Baptiste Francois Constant Marc.

Between these two it was a case of love at first sight. Rich and gay young Frenchmen are not noted for backwardness in their love-making, especially when travelling in foreign countries. It appears that Marika had no will to resist the adoring attentions of Jean.

He had been born in Paris in 1883. His father was very rich and had been for some time a prominent official in the household of Pope Pius X., whose predecessor, Pope Leo XIII., had created and granted to him the title of Duke. This title Jean Baptiste, his son, could also bear by courtesy.

So beautiful Marika found herself being begged to become not only a wife but a duchess. To the mind of this loving young girl, however, the former title far exceeded in value the latter one.

The young Duke was impatient to have the ceremony performed at once, but Nicholas Karusos insisted that his family should not be left in ignorance of this serious step. So the news was dispatched to Rome, to the Vatican and to the papal Duke de la Salle, officer of the Pope's household.

Then the storm broke. The old Duke was violently opposed to what he called a "degrad mesalliance." He ordered his son to return at once to Rome.

But the old Duke did not realize the genuineness of this love affair. Jean Baptiste flatly refused to leave his beautiful Greek sweetheart.

On a bright February day, two years ago, Marika and Jean, accompanied by their friends and relatives, proceeded to the orthodoxt Greek Church of Phalerus, where at the altar Father Ghirard, one of the parish priests, awaited them. But before the priest had read the first half dozen lines of the service there was an interruption.

An agent of the old Duke had entered the church, placed his hand on Jean's arm and whispered in his ear, begging him to go with him to the French Consulate in connection with a matter of the utmost gravity.

It was only a few steps to the Consulate. The young Duke explained briefly to the priest and to the bridal party, saying he would return in a few moments, and went away with his father's emissary.

The bride and her parents, much disturbed, waited at the altar for nearly an hour. Then a messenger arrived with a note for Marika. It was from Jean. It said that he was a prisoner on board the steamship Georges I., at anchor in the harbor.

With all speed Marika betook herself to the vessel. An attempt was made to prevent her attaining her object, but she summoned all her strength and forced her way into the cabin where her sweetheart was and was received by him with open arms.

He told her that he was the victim of a kidnapping outrage, that he had been robbed of everything, even his watch, and his father was awaiting him in Paris. To Paris, therefore, he must go. He hoped to overcome his father's scorn for her and then he would return. The girl was reassured and returned to her home.

Four days later she received a letter from her lover saying that he was at Vienna, but that he could not continue his journey to Athens owing to lack of money. Nicholas Karusos sent him a cheque. The young Duke returned, and this time the marriage ceremony was completed, but in a Catholic church.

For several months the couple were left in peace, but at length a day arrived when a certain M. Saint Hilaire put in an appearance and asked the husband to come with him to the house of a certain official named Brindisi. As soon as Brindisi's house was reached the official and M. Saint Hilaire declared themselves and announced that the Duke must leave his wife and rejoin his father.

At first the couple exchanged frequent communications, but the young Duke's letters then became fewer until they finally ceased altogether. The Duchess thereupon wrote to Saint Hilaire. The latter replied that the duke had become insane. He begged her to be patient and advised her to remain in Greece. If she left Greece, he said, her husband would definitely be confined in an asylum.

Meanwhile other agents of the old Duke had broken themselves to Marika's residence and had offered her various sums of money to renounce her husband. All these offers she refused. One of these agents offered her three hundred thousand francs, 60,000, if she would say that she was about to become the mother of a child whose father was not her husband.

But with the greatest indignation the Duchess declined to listen to the suggestion.

Her father, M. Karusos, now lost his entire fortune owing to unlucky investments, and the family fell into poverty. At this the agents of the old Duke redoubled their attempts to extract a renunciation from the Duchess, but she still spurned their advances.

In this unhappy plight Marika decided to write to the Pope, and a few weeks later Monsigner Delenda, the Roman Catholic Bishop of Athens, invited her to visit him. He told her that the Pope had received her letter and had charged the Bishop of Athens to inquire into her condition, owing to the fact that the old Duke de la Salle had presented to the Vatican a petition for the annulment of the marriage a year ago.

She saw the Pope and was assured of the Holy Father's interest in her case.

In spite of her miserable situation, she had won to her side two or three cardinals and also the Greek Minister to Rome, who opposed with all his power the efforts of the old Duke to convince the Vatican tribunal that there was no marriage with his son.

Meanwhile the young Duke was supposed to be ill in Paris—few believed the story that he is insane.

The beautiful young Duchess received word that the Pope would give no countenance to the annulment proceedings.

Moreover, she has succeeded in having her child legally baptised as the daughter of the young Duke de la Salle. This fact brought many generous friends to her aid.

Through their assistance she probably travelled with her child to Paris, there to become destitute, forced to beg for food.

Now, publicly denied by her husband's family in Paris, as she had been in Rome, who can tell how miserable her present situation may be?

"Tell your master, the young Duke, that his wife and child have travelled hither from Rome to demand the place and protection that is their right under the laws of both God and man."

The Beautiful Young Duchess de la Salle, Who, with Her Baby, Was Forsaken and Left Destitute in Rome.

The Young Duke de La Salle, Who Lets His Wife Beg in the Streets and Denounces Her as a "Blackmailer."

An Army of Cats to Conquer a Plague.

THE British Government in India has suddenly developed a fondness for cats. Not only are they breeding rats under the supervision of the authorities and importing large consignments, but laws have been issued making it an offence punishable by fine and imprisonment to kill a cat or a kitten.

If you live in India and have a cat, apply to the Government and they will give you a couple. If this couple have more kittens than you care to support, you mustn't drown any, but must either give them away or turn the surplus fellows over to the Government, which will undertake to find new homes.

The reason for this solicitous care for the cat in India in contrast to the Londoners' and Canadians' inalienable right to kick a cat or drown her progeny lies in the newly discovered fact that cats stop the spread of plagues.

For a long time it has been well known that the rats of India and elsewhere are largely responsible for the spread of plagues such as the bubonic and cholera. But to kill the rats in India is especially difficult.

The religion of the Marwari forbids him to kill rats, so when the health officer tells him the rats in his house are responsible for the plague and orders him to kill them, the native piously refuses to believe or to kill the rodents.

In order to save the native, in spite of his religious prejudices, the Government hit upon the happy idea of fostering cats. The natives had no objection to felines and the Mohammedan religion reveres them highly. The Marwari, though he would die rather than do violence to a rat, can nevertheless in all piety stand by and let his cat kill all it pleases.

A cat census of several large areas of India brought forth some interesting facts regarding cats and the plague. In general it was shown that villages where 50 per cent of the houses had cats were free from the plague. On further investigation it was found that in one village in which there had been thirteen deaths, although the cat percentage was over fifty, most of the cats were brought in after the plague epidemic.

Copyright, 1907, by American-Examiner. Great Britain Rights Reserved.

LIKE SAMSON AND DELILAH IN THE BIBLE.

Heartbroken and Trembling Lest She Betray Her Purpose, Mrs. Todd Encourages the Loving Advances of the Man She Hates Until She Cajoles from Him a Confession That He Was the Murderer of Her Husband.

"Urged to do so by the police, she played the part Delilah played with Samson. She enticed the suspected murderer of her husband, permitted him to make love to her, gave him such encouragement and hope that he told her all that was in his heart—Confessed to her that he was her husband's murderer. And then she turned him over to the police."

AND IT came to pass afterward that he (Samson) loved a woman in the valley of Sorek, whose name was Delilah.

And the lords of the Philistines came up unto her and said unto her, Entice him, and see wherein his great strength lieth, and by what means we may prevail against him, that we may bind him to afflict him; and we will give thee every one of us eleven hundred pieces of silver. * * *

And it came to pass when she pressed him daily with her words, and urged him, so that his soul was vexed unto death, that he told her all his heart.

—Judges xvi., 4, 5, 16.

THUS Delilah of the Bible, who enticed Samson to tell her all that was in his heart so that she could turn him over to the Philistines, has actually been outdone by a Delilah of these times—Mrs. Ethel Todd, of Hoquiam, in the State of Washington.

Urged to do so by the police, she played the part Delilah played with Samson. She "enticed" the suspected murderer of her husband, permitted him to make love to her, gave him such encouragement and hope that he "told her all that was in his heart"—confessed to her that he was her husband's murderer. And then she turned him over to the police, who clapped him into prison, where he committed suicide.

How could Mrs. Todd or any self-respecting woman play such a part as this, even to avenge her husband's murder?

There was no other way. The only way the Philistines could learn Samson's secret and make him their captive was through Delilah, the woman he loved.

The only way the police could secure the conviction of Ralph W. Steele for the murder of Frank Todd was to secure his confession through Mrs. Todd, the woman they suspected that he loved.

"You must encourage him," they said to her. "Let him make love to you. Make him believe that you are going to yield. And all the time urge him to prove his love by baring his heart to you."

"But this is awful," said Mrs. Todd. "It would be a scandalous thing to do. I would be scorned by all my neighbors. My name would be a byword everywhere."

"All such feeling will disappear with your success," the police told her. "You will have avenged your husband's murder. You will be a heroine."

Mrs. Todd shuddered. "Is there no other way?"

"No, it is the only way. You believe Steele to be guilty. We believe he killed your husband. But we have no evidence upon which to arrest him. He is going about brazenly among us, feeling secure in our lack of evidence. Every one suspects that he has loved you for a long time. Mrs. Todd, your duty is plain."

"I will do it," said the murdered man's widow.

The Todd murder aroused interest far and wide. Todd was a well-known man in the town and in the country round, for he operated logging camps in the forests that surround Hoquiam.

In a early morning the cries of Mrs. Todd brought neighbors in all stages of undress to the yard in the rear of her home. There saw her bending over the dead body of her husband, who had evidently been clubbed to death with a heavy weapon. In a pool of his own blood lay Todd, struck from behind by an assassin.

Mrs. Todd told her story. She said that she and her husband had gone down town the night before to make some purchases at the stores—a Saturday night. They retired, leaving her husband reading in the living room of the house. She threw herself upon the bed without undressing, because of her weariness.

She fell into a heavy sleep and did not awaken until toward morning. Her husband was not at her side, and she jumped up in alarm and went in search of him. She could not find him in the house, but stumbled upon his body, half dressed, just at the woodshed door. Further than that she seemed to be able to throw little light on the situation.

Until two weeks before this time Ralph Steele had been living at the Todd home. His apparent infatuation for Mrs. Todd had aroused the resentment of the husband. After angry words between them the lodger was ordered from the place, never to return.

People knew something of the family troubles of the Todds, and they were becoming the subject of gossip.

Steele worked several miles from Todd's logging camp. He declared that he had travelled the intervening miles, through a wild and almost impenetrable country, in his sleep. Men wondered if Steele had not come to kill Todd in the night, but had lost his way and arrived too late to accomplish his purpose.

After the murder Steele, though never openly accused of the crime, declared himself innocent of the murder. Wherever he was he took occasion to assert that he had not killed Frank Todd. Detectives were placed on the case and watched Steele's every movement, but their efforts were futile in connecting him with the crime, though in the early morning hours of its commission it was found that he had gone to his own room in a lodging house, washed himself thoroughly and emptied the water outside of the building.

Among the crowd that collected to see the village of the murdered man that Sunday morning was Ralph Steele. Apparently without a tremor he stood and gazed upon the dead. At the funeral he was among the mourners. Later he was exonerated by the authorities, who could get no evidence against him.

Then a remarkable thing happened. Albert Strong, a man known all through the country of the murder, walked into a resort one day and declared himself the murderer of Frank Todd. He asserted that he had been the hired assassin, and that after the crime he had fled to the woods and hidden there until his solitary life, brooding over his awful deed, had compelled him to surrender and confess.

This development startled the community. Was Ralph Steele, then, innocent? Were suspicions all unfounded.

With the vision of the crime before him, Albert Strong became clubbed a maniac. He raved and cried out, for the ghost of the dead seemed to madden his very soul.

One morning they found him in his cell, hanging from the ceiling by a string made of blanket-strips.

But even this confession was not satisfying. Strange as it may seem, few professed to believe that Albert Strong was the murderer, even though he had died a suicide with a story of guilt on his lips.

MRS. FRANK TODD, WIFE OF THE MURDERED MAN, WHO ACTED THE PART OF DELILAH.

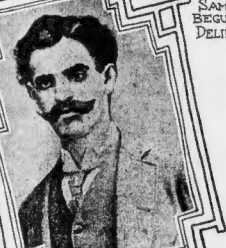

RALPH W. STEELE, THE MURDERER, WHO, BETRAYED AS SAMSON WAS, HANGED HIMSELF.

Ralph Steele became more brazen all the while in talking of the crime. His exoneration seemed to make him reckless.

Then suddenly came his arrest, following the confession that had been wrung from him by the widow of the murdered man, while her police fellow-conspirators listened, concealed in an adjoining room.

The resolute woman had brilliantly carried out the Samson and Delilah programme agreed upon. Prior to the great denouement of the confession, she showed the police letters she had inspired her guilty dupe to write to her. Here are paragraphs from one of them:

"Now I want to say here and now for all time that I will never, never give you up and live. If ever the time comes that I must make up my mind to give you up, then life will be very short. I love you to madness, to insanity.

"I suppose I can't help it. I love you just the same with all the heart and soul there is in me. I know I have said and written some awfully mean things to you, but the truth is that I love you so, and want you so much, that when I get to worrying about you it makes me mad."

Besides, the police had already been witness—in their place of concealment—to several love scenes between their victim and his Delilah, which satisfied them that she was a worthy disciple of her Bible prototype, except that she was cunningly deferring the reward expected by her dupe.

At length came the drama's climax. The watching police had arranged to see as well as to hear. It seemed marvellous that even a lover could be so blind!

Steele knelt at his temptress's feet, protesting his undying devotion.

"How can you be so cruel?" he said. "No one ever loved you as I do, and as I always will. I would die for you."

The watchers saw her smile tenderly, looking in his eyes, while she smoothed his hair, and heard her whisper:

"I would not wish the man I loved to die for me. I would want him to live for me."

"Then you do love me!" he exclaimed, attempting to take her in his arms.

"Wait," she said, holding him gently away. "I have promised myself that I will never love again unless I have first absolute proof that I am loved. How can I be sure that you love me, and would not forsake me for the next woman who smiled on you?"

"Can't you feel that I do?" he said, at her feet again, with his head in her lap.

"What I feel is no proof—to me."

"Tell me what proof I can give."

"Well, a man who truly and unselfishly loves a woman will lay bare his heart to her."

"My heart has long been bare to you," he said. "It contains nothing but your loved image."

"But that is not all that your mind contains," she said in caressing tones. "For instance, you have never told me that you know I never loved my husband—who was murdered, or that you know I can't feel so very much shocked over a crime that seems"—she faltered while he seized her hands exultingly—"that seems to give me a chance—for—happiness."

This time she let him hold her in his arms for a moment, while he repeated rapturously over and over again:

"Then you do love me, you do love me!"

"Prove that you love me," she said, pushing him away, "and I won't keep you waiting twenty-four hours. I don't pretend that I loved my husband, but I hate mysteries. Find out who killed him."

The listening police were taking rapid notes.

"Have you no suspicions?" asked the man, giving her a long glance in her eyes.

She put both her hands on his shoulders, smiled bewitchingly and whispered, "Yes."

"Well," said the man, fiercely "your suspicions are right. I killed Frank Todd.

"I killed him because I had to have you."

Then he took her in his arms and held her there. She put one arm around his neck and said:

"Tell me how you did it."

With the woman lying passive in his arms the infatuated victim needed very little prompting.

"I was mad with love for you," said the man. "I was ripe for any desperate deed. I hung about your house that night. Half a dozen times I was on the point of breaking in and carrying you out by force, and killing on the spot him or any one else who stood in my way.

"Then, while I still swavered, the door opened and he came out. He did not see me. It was his fate. He never knew what happened to him."

"I STRUCK HIM JUST BELOW THE EAR WITH THE BUTT OF MY REVOLVER."

She had gently drawn herself away from him, but smiled and patted his cheek encouragingly.

"Yes, I'm glad he didn't suffer. How did you manage it, dear?"

"I was behind him," said Steele. "I struck him just above the ear with the butt of my revolver. He fell like a log."

"And then?"

"Then I made sure, of course. When I left him his skull was crushed in. I knew he would never draw another breath."

"You—you wonderful man!" she exclaimed.

He accepted the words as his Delilah designed that he should. He demanded the reward due to the proofs he had given of his love—that she consent to marry him.

"Come back in twenty-four hours, dear. Now you must go. You understand—I am so agitated."

He went away seeming perfectly certain of her.

The next day the police took him, and he knew that his Delilah had betrayed him. This knowledge seemed to drive him mad with rage.

He raved and denounced the woman as the real criminal. He declared that she had purchased laudanum which that night she had caused her husband to drink in some beer, knowing that he, Steele, was outside ready for any emergency.

The drugged beer made Todd ill. He stumbled out into the fresh air, to meet death at the hands of his rival. But Mrs. Todd saw the blows fall. It was she who cleaned the bloodstains from the murderer's hands, he swore, so that he could go about unsuspected.

Steele's denunciation of the woman who had betrayed him served only to put him in a worse plight. His lawyer forsook him. That night he escaped himself in his cell.

The new Delilah had triumphed, just as the ancient one did.

SAMSON BEGUILED BY DELILAH — BY TISSOT.

18.—And Delilah said unto him, How canst thou say, "I love thee," when thine heart is not with me? thou hast mocked me three times, and hast not told me wherein thy great strength lieth.

19.—And when Delilah saw that he had told her all his heart, she sent and called for the lords of the Philistines, saying, "Come up this once, for he hath showed me all his heart."—Judges XVI 18, 19.

New Evidence that a Supposed Fragment of the True Cross on which the Saviour was Crucified is Genuine.

How the Early Christians Spent Christmas in the days of Cruel Nero.

EVERYBODY familiar with Christian history has heard the ancient legend of the finding of the Cross by St. Helena, who, as mother of the great Emperor Constantine, turned the Roman world to Christianity. Much controversy has arisen concerning the authenticity of the site now shown in Jerusalem as that of the Cross, and much confusion on the subject exists in the public mind.

Now a learned French archæologist, M. Louis de Combes, has visited the Holy Land, and has made a thorough investigation of all the evidence concerning the finding of the Cross. He has decided that the place where St. Helena found the Cross is a certain spot in the lowest level of the Church of the Holy Sepulchre in Jerusalem.

M. de Combes has found in the writings of St. Cyril of Alexandria, who was born in Jerusalem in the year 315 and was alive when the Cross was discovered in 327, the following passage referring to this spot:

"There He was crucified for our sins. If you doubt it, be convinced by this place, this blessed Golgotha—in which we are even now assembled to worship Him who was there attached to the Cross—and by the wood of the Cross, of which fragments without number have already been carried throughout the world."

The discovery of the Cross, as related by M. de Combes, was a sequel to the belief of the Emperor Constantine that he had been assisted to victory by a vision of the holy emblem. According to legend, a fiery cross appeared in the sky with the words, in Greek, above it: "In this sign thou shalt conquer." Constantine was then advancing on Italy to struggle for the mastery of the Roman Empire, and he caused a standard to be made in the form of a cross and inscribed with the words quoted. Again, just before his final victory, the battle of the Milvian Bridge, just outside Rome, he had another vision of the Cross, and caused it to be inscribed on his soldiers' shields.

We need not accept the story of the miraculous appearance in the sky, but the results of Constantine's favor toward the Christians were so propitious that he sent his mother Helena, who was a Christian, to Jerusalem to discover the remains of the Cross and erect a suitable altar to them.

Helena, with Macarius, Bishop of Jerusalem, proceeded to the shameful Temple of Venus, which the Emperor Hadrian had impiously erected upon the holy sites associated with the crucifixion.

Macarius pointed out the slope of Calvary and the Sepulchre—but where was the Cross? It was known that the place in which the Cross was deposited could not be far from the place of the crucifixion, for there was no reason to carry it far. After consulting with other local authorities, workmen were set to digging, the Empress sitting there daily to watch the progress. The workmen dug a trench some 300 feet long and 20 feet deep toward the western end of the platform, seeking the cistern into which the Cross had been thrown, according to tradition. At one point the turf suddenly widened out, and the workmen found themselves in a spacious cave. But this was empty. Sounding the walls of the cave, a passage was found going down lower, and the digging at the rubbish went on apace. At last the picks of the workmen struck wood, and three crosses were brought out, and the title, or piece of board bearing the inscription mentioned in the Gospels as having been placed on Jesus's Cross, in three languages, Hebrew, Greek and Latin, "Jesus of Nazareth, King of the Jews." It was not certain which of the three crosses found was the one on which the Saviour had been crucified, as the inscription-board had been detached. It is stated that the true Cross was identified by various miracles performed by touching it, and then it was carried in joyous procession to the Oratory of the Constantium.

The date of the finding of the Cross is stated to have been September 13, 327 A. D., although the Church observes the feast on May 3.

Not long afterward St. Helena died, but not before instructing her son to erect the Basilica of Santa Croce in Gerusalemme at Rome. It is said that the foundations were laid in earth brought by sea from Calvary, that it might be more truly a New Jerusalem. This church, when built by Constantine, held the portion of the Cross bequeathed by St. Helena. Not long since, an examination of the contents of the reliquary in this church was made by R. de Fleury, and he reported: "I had been led to suppose that the relic of the Holy Cross kept at the basilica was very large. To my surprise, I found only three bits of about the size of my finger. It is easy to make out the veins of the wood, which evidently belongs to the coniferæ: the color is the same as that of the wood commonly used in pencils."

Even more interesting is another portion of the cross still preserved at Santa Croce. This is the title, or piece of board bearing the name of a crucified person, which, according to Roman law, was nailed above the head of the condemned. The title which was placed above the Saviour's head is described in all of the Gospels. The board preserved at Rome bears the vestige of a Hebrew inscription, then the words "Nazarinus Rex," evidently a part of the phrase "Jesus Nazarinus, Rex Judæorum" ("Jesus of Nazareth, King of the Jews"). The third inscription is "Nazarinus," in Greek characters. The writing is from right to left, as in Hebrew.

IT is Christmas Day in Rome. A day of sadness as well as of rejoicing—for in the joyful thought of this is the anniversary of the birth of the Saviour is mixed the present sufferings of his devoted followers. It is only thirty-one years since the Crucifixion—it is counted the year 54 Anno Domini by the faithful—and cruel Nero sits on the Roman throne. There is rejoicing in the chapels of the Catacombs, those underground places of meeting burrowed out by the Christians that they may escape their tormentors—rejoicing that Christ has come; but there is terror, too, for they have heard that the spies and soldiers of the Emperor are seeking Christians for a special festival to be held in the royal garden that very evening. They do not know who will suffer, or what this new sacrifice may mean, but there is terror in the air.

There is a row of tall poles at one side of the garden, and all else is dark. At a sign the victims are brought forward—they refuse again to bow before Nero—and then the brutal executioners wrap them in straw and pitch and tie them high up on the poles. When each pole is alive with a writhing victim the signal is given once more, and swiftly the torch-bearer passes from pole to pole, lighting the living torches as he goes. It is a sight to appal the bravest—yet the Emperor drinks more wine, pledging his struggling victims as they pray for him—not to him.

All the power of the painter could not display the depth of horror of this scene—the scene of the cruelty of the cruelest of Roman tyrants. It was a Christmas long to be remembered by all Rome—one which meant the beginning of the end for Nero.

This dreadful slaughter of the Christians was an immediate sequel to Nero's most famous act of insane folly, his burning of the city.

Nero rules indeed in the Palace of the Cæsars, enriched with all the spoils of Greece, filled to overflowing with the gold from distant provinces, laid at the feet of the royal tyrant. Nero has tired of all the pleasures that Rome could furnish. The banquets are no longer satisfying—the dancing women please no more; even the gladiators do not fight with spirit in the arena; the beasts brought from Asia and Africa seem lacking in ferocity when the Christians are fed to them. Nero is bored and seeks something startling—something new—something that has never been done in Rome before. He consults with his pliant tools, but they have nothing to suggest—all the cruelties and pleasures of which they ever heard had been tried, but satisfied no longer. At last a brilliant idea occurs to the Emperor himself. Did not one poor fool purchase immortality by setting fire to Ctæ wonder of the world, the Temple of Diana at Ephesus? What if the whole Imperial City that sits upon its seven hills rise to the heavens in one mighty conflagration? That will be a sight worth seeing! That will be a deed that men will not soon forget!

To think is to do! "Bring forth my lyre and let me play to the stars!" says the tyrant, and while his ministries are starting the fires in a hundred places at once Nero awaits the issue eagerly, licking his dry lips in anticipation of the wonderful sight that will soon be spread before him. He is safe. What recks he of the hundreds who will be burned to death—of the thousands who will be impoverished by this dread disaster! Let the flames leap high! And all at once, from every quarter of the rich city, from hovel and palace, comes the cry of terror—the Fire—the Fire! And while Rome burns Nero fiddles!

The sight of the burning city was all and more than Nero had expected; but the outburst of Roman indignation was even more terrible than the flames. Nero trembled before the storm of popular rage and hastened to deny all responsibility for the disaster. Denial was not enough—victims must be brought to appease the wrath of the people. The victims were not far to seek. Here are hundreds and thousands of helpless men and women who will not even fight to defend themselves.—let them be accused of having started the fires.

But a moment and the work of slaughter was begun—men and women were hurried to the arena, and as they prayed for the souls of their persecutors the savage beasts tore them to pieces, while the Roman multitude shouted in glee. Day after day the search for the unfortunate Christians went on, but it seemed as if there were always more to come.

Even the tortures in the arena were not enough for Nero, the Cruel. He heard that a great festival was to be celebrated by the Christians, and he determined to assist in the celebration. "If the Christians are to have a festival, we will have one," said he. It was Christmas for the Christians—for Nero it was merely one more still more ingenious torture. The most beautiful of the Christian maidens, the strongest of the Christian men, were brought before him bound, and their fate was sealed. There in his famous garden was to be an evening celebration such as Rome had never seen before. In that garden, where Grecian Apollos stood, and statues of Venus and Minerva; while the dancing women twirled in silken robes, and Roman patricians drunk of the richest wines, the illuminations were to be unique.

The Title of the Cross, a Board Bearing the Inscription Quoted in the Gospels and Nailed Above the Saviour's Head, Now in the Church of Santa Croce in Rome.

How Recent Discoveries Verify the Bible.

DURING the past year several new archæological discoveries have been made, such as the finding of the papyrus referring to the Book of Nehemiah, which confirm the accuracy of the Bible narrative.

When archæology first began to recover relics of the ancient Oriental countries, they were often held in conflict with the Bible, principally because an excessive antiquity was assigned to them. Recent discoveries and a more scientific study of the older ones tend more and more to confirm the literal accuracy of the Holy Scriptures.

In Southern Africa Dr. Carl Peters has found confirmation of the story of Solomon. While exploring the country between the Gold and the Zambesi he discovered ruins of Phœnician architecture and many old, but rich, gold and copper mines. The appearance of the people was strikingly Jewish, and even their name, or that of their country, was synonymous with that of the land of Ophir, to which Solomon sent his ships from Ezion-Geber under the pilotage of the sailors of Hiram, King of Tyre.

Among the large number of finds secured in the excavations at Nippur were numerous bowls with Hebrew inscriptions indicating that the bowls were used in devil worship, which gives a clue to the reason why so few of the Jews availed themselves of the decree of Cyrus permitting them to return to their native land.

Near the English Cemetery at Jerusalem the scarped rock, on which the city wall once stood, was exposed by the removal of debris. On its surface was found a trough, or gutter, for the conveyance of surface water to a cistern. This discovery explains the formerly obscure passage in 2 Sam., v., 8, which speaks of David's command that the Israelites should get into the gutter and smite the Jebusites. This gutter was part of the fortifications.

Within the Arch of Titus at Rome are fine bas-relief representations of the Table of Shewbread and the Golden Candlestick as they were taken from Herod's Temple at Jerusalem. Thus we know how these sacred objects looked, although the originals are doubtless lost forever.

Mr. Layard discovered in one of the chambers of the palace of Sennacherib at Nineveh an actual picture of the siege and capture of Lachish by Nebuchadnezzar, when he demanded tribute of Hezekiah.

All the profane historians place Nineveh—in the order of time—before Babylon. The monuments, however, show that the Bible is right and the ancient writers are wrong.

Some years ago a missionary discovered what has since been called the Moabite stone. It is of black basalt,

The Emperor Constantine, Having Seen a Vision of the Cross, Led His Soldiers Under That Symb of Which He Sent His Mother St. Helena to Discover the

Wonderfully Important Discovery of an Ancient Papyrus Verifying the Old Testament History in the Book of Nehemiah.

A Relative of Christ Now Living in Armenia Near the Holy Land?

ACCORDING to the testimony of a German Bible student and explorer, as reported by Bernard Weber, a most interesting holy man has been found in Northern Armenia who has documents which seem to prove his direct relationship with the Saviour. This remarkable man is now living in a small village on Mount Sipan, in the Taurus Mountains, near the Holy Land. He is an Armenian Christian, and he traces his ancestry back to Elisabeth, the cousin of Mary, the mother of Christ.

It is well known, of course, that the gospel of St. Luke narrates:

"There was in the days of Herod, the King of Judea, a certain priest named Zacharias, of the course of Abia: and his wife was of the daughters of Aaron, and her name was Elisabeth.

"And there appeared unto him an angel of the Lord standing on the right side of the altar of incense.

"And when Zacharias saw him, he was troubled, and fear fell upon him.

"But the angel said unto him, Fear not, Zacharias; for thy prayer is heard, and thy wife Elisabeth shall bear thee a son, and thou shalt call his name John."

From the John, or Johannes, known as "John the Baptist," there is record of descent has been kept, according to a set of ancient parchments, in various tongues through thirty-six generations to Johannes XXXI, who is alive to-day in a little obscure Armenian village on Mount Sipan. Thirty-one of the line have been men and four women.

The discovery was made by a German traveller who was touring Asia Minor, searching for philological information. Falling sick in a little Armenian village on Mount Sipan he was a guest of an old Christian patriarch named Abner, who became much attached to him and interested in his search for knowledge.

On the day before he was to leave the patriarch suddenly pointed to a youth of about eighteen years, who was passing the house.

"Would you believe me," he asked, "if I told you that yonder young man is a relative of Christ?"

The traveler started in amazement, and said:

"How can you know this?"

"Though I don't know it," replied the host, "yet I believe it, because I know the family and have examined the records which they have, and I know that for centuries they have been living in this part of Asia Minor. I would no more question their statement that they are descended from Elisabeth than any of the New Testament."

The German then asked if the records could be seen.

"Oh, yes," said the patriarch: "they have a record, but it is very simple. It gives a short account of each head of the family and the date of his death. He is always named Johannes, as God Himself commanded Elisabeth, through the angel Gabriel, to name her son. John the Baptist had been married, and had two children, the eldest being named Johannes, who is recorded in the annals of the family as Johannes I. His son, Johannes II., was a learned man and a physician. In 101 he moved to Damascus, where the Christian religion had already gained a strong foothold. Seeing the rapid spread of the religion of Christ, to whom he was related, he conceived the idea of founding and perpetuating his family.

"He laid down certain rules for the preservation of the family history. Accordingly, the eldest child should always be named Johannes, and, if a daughter, Johanna. If there were only daughters, the one who married first and had a son should name him Johannes, and each descendant should have a number in addition to the name. His grandfather had the distinguishing title of John the Baptist among the Christians. He, therefore, began the numbers with his father, noting him in the record as Johannes I. The young man who has just passed our house is Johannes XXXI. His grandfather had three daughters, but no sons. According to the laws of the family the eldest daughter was called Johanna IV., this being the fourth woman to whom the succession passed. She married a worthy young man, now dead, and has six children. But we will call him the family, if you like. They are very simple in their habits, and, above all, shun notoriety. This boy is the family chief train at all times. I know that you will respect the privacy of this noble family, and will not expose them to the inquisitiveness of a vulgar and sensational world."

So the next evening the traveler called with his host and met the same young man he had seen before. Young Johannes invited them to be seated while he went out to get his mother, Johanna. In a few moments he returned with Johanna, and Abner introduced the traveler.

Johannes was graceful and tall, and well built for his age, but above all other features were his great, lustrous, black eyes. The German describes Johanna as follows:

"As I looked in her face I saw depicted there sublime majesty, transcendent beauty and angelic innocence."

Johanna asked many things of the stranger's country, but as soon as he could he turned the conversation to the subject for which he came, and said: "They tell me you are a descendant of Elisabeth, the cousin of the Virgin Mary."

"We are really descended from Elisabeth," answered Johanna, pointing at the same time to her son, "and have had no difficulty in keeping our record, thanks to the protection of an all-wise God. Few strangers pass through here, and only three have become acquainted with our family. From infidels and undesirable foreigners this knowledge is withheld, and only a few among our villagers are aware of our descent. Friend Abner is one, and I thank him for telling you to me."

"The rules of the family are very strict regarding the records, and I shall be pleased to show them to you under certain conditions which—"

"We agree to without reservation," finished the German, eagerly.

"The conditions are that you will not reveal the name of this village or its exact location, and that you will repeat only such incidents of the records as I will point out."

This being agreed to, the documents were produced—manuscripts in Greek, Arabian, Syriac, Latin and Turkish.

The average age to which the descendants of Elisabeth must have lived before giving birth to descendants to reach the present time in just thirty-five generations is unusually high. This remarkable fact is accounted for by the Christians of the vicinity by the simple and pure standards of living, and the consequent abnormally good constitutions handed down during that time.

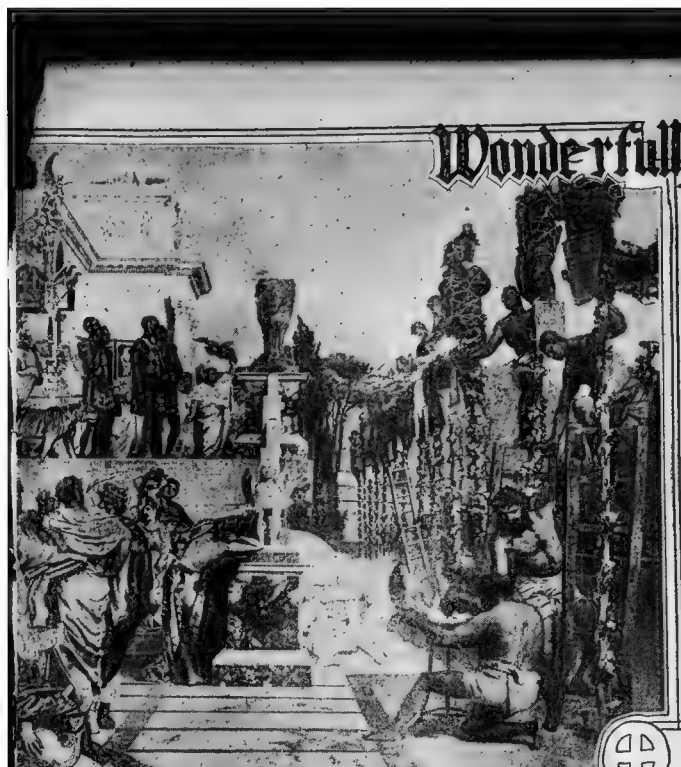

The Living Torches of Nero—By Siemiradzki. (Published by Berlin Photograph Company)

Lights of the Holy Scriptures

and one side has an inscription of thirty-four lines in Phœnician letters. After various experiences it was secured and placed in the Louvre at Paris.

It dates from Kish C and is a supplement to the records of the reigns of Omri, Ahab, Jehoram and Jehoshaphat.

Recent discoveries show that man enjoyed a high civilization almost from the beginning of the maker's hands. By [illegible] his existence on earth, which is really a [illegible] mend of leaves which have been ruined by exposure to London fog and smoke.

The ancients possessed mechanical means for moving large masses, as is evidenced by the enormous blocks used in the monuments of Egypt and from the cyclopean masses of rock found in the basement of the temple at Baalbec. There is ground for supposing that they were acquainted with mechanical contrivances which are either unknown to us or are looked upon as modern inventions.

Two hexagonal cylinders were discovered at Nineveh. On each side there are about sixty lines of writing in such minute characters that the aid of a magnifying glass is required to ascertain their forms.

The earliest known lens is one made of rock-crystal and unearthed by Layard, and has an age measured by thousands of years. This now lies in the British Museum, with its surface as bright as when it left the maker's hands. By [illegible] side are very recent specimens of lenses which have been ruined by exposure

Writing was another expression of the intelligence of the ancients. In the fifteenth century before Christ there was active intercourse throughout Western Asia, between Egypt and Babylonia and the States of Palestine, Syria and even Eastern Cappadocia, and this intercourse was carried on by means of the Babylonian language and the complicated Babylonian script. It is [illegible] that all over the East there were libraries and schools where the Babylonian language and literature were taught and learned. Evidently Babylonian was as much the language of diplomacy and cultivated society as French has been in modern times.

Egypt, [illegible] explorers who are exploring in the land of Sennacherib, in the Nile, have found a papyrus manuscript in Hebrew papyrus contemporary with the time of Nehemiah in the Bible, and referring to many of the famous characters in that book.

The papyrus has been found in a Hebrew temple on the island which stood there in the days of the ancient Egyptians, but when Persia was the ruling power of the world, its possession included the Holy Land and Egypt. The period was about 400 years before Christ.

Much of the importance of this discovery lies in the fact that it points to a decided possibility that some portion of the original of the Bible may yet be found. At present unhappily, the oldest manuscripts of the Old Testament date from many centuries later than the time when they were written, but at Elephantine they have found a manuscript written by Jewish [illegible] of a period even earlier than the Book of Nehemiah. Why should not a copy of the Holy Scriptures of the same period also be found?

"Who knows?" says Professor Clermont-Ganneau, the great French scientist, in charge of the expedition. "Our picks may yet discover, laid away in some secret 'geniza' a copy of the sacred book which was used in the ceremonies of worship—a Bible anterior by five centuries to Jesus Christ!"

The papyrus is a petition addressed by the Jewish inhabitants of Elephantine to the Lord Bagohi, the Persian Governor of Jerusalem, in the seventeenth year of the reign of King Darius. It complains that the temple of Jehovah at Elephantine has been pillaged and destroyed by the priests of the god Chnoum, i. e., the Egyptians. Even King Cambyses, they say, respected this temple when he destroyed those of the Egyptians. It was of cut stone, with seven monumental doors, stone columns and a cedar roof; and the sacred vessels were of gold and silver. Reference is made to a previous petition, which had also been sent to Johanan, high priest at Jerusalem, to his brother Hanani and to the sons of Sanballat, governor of Samaria. These names, with that of Shelemiah, occur in the Book of Nehemiah. The third papyrus shows that the petition for rebuilding their temple had been granted.

The King Cambyses, mentioned in this papyrus, was the first Persian monarch who completed the conquest of Egypt. There is an extraordinary legend about the manner in which Cambyses captured Pelusium, an important Egyptian city. The city was strongly fortified and Cambyses was pressed for time. He therefore mailed forth at the head of a body of horsemen, all of them carrying as many cats as possible in cages slung over their horses. The Egyptians did not dare to shoot their arrows at the cats, whom they regarded as sacred above all living creatures, and the Persians therefore rode about in safety. They next proceeded to throw some of their cats over the fortifications. While the Egyptians, smitten with horror, were busy attending to the wounds or burying the bodies of the sacred animals, the Persians entered the city without hindrance.

The reason why the Hebrews originally came to found the colony in Egypt is one of the most interesting points of Biblical history. The great prophet Jeremiah tells how certain Jews slew Gedaliah, the Chaldean resident or governor of Jerusalem. The Hebrews, fearing that King Nebuchadnezzar would take vengeance on them for the murder of his officer, hastened to Egypt, taking with them the prophets Jeremiah and Baruch. There the majority of them took Egyptian wives. Jeremiah strongly urged them to return to Judea and conducted negotiations with the Chaldeans, who offered them favorable terms.

The Hebrews after considering the pros, decided to leave the question to the married women. They held a meeting and voted against returning to Judea. This is the earliest recorded instance of an important national question being left to the vote of women. It is evident that the wives of these Israelites living 600 years before Christ, had rights which American women of to-day do not possess.

The newly discovered papyrus, referring to the character of the Book of Nehemiah, helps us to understand the life of that great Biblical hero. It was Nehemiah who rebuilt the walls of Jerusalem and restored the worship of Jehovah to its pristine glory. The Israelite nation had then passed through a long period of exile, oppression, misery and dissolution, and of those who remained in the Holy Land the majority had fallen into the hideous and licentious worship of Baal. Nehemiah became a great favorite with the King of Persia and he used the wealth and power he obtained in this way to restore the city of Jerusalem to its former splendor, to enrich the Temple and to bring about the renaissance of the Israelite nation. The Bible tells us how Sanballat, the wicked Governor of Samaria, mentioned in the newly found papyri, tried to persuade the Persian King that Nehemiah was seeking to set up an independent kingdom for himself, but his conspiracy came to naught.

Explaining the great importance of Nehemiah in sacred history, the Rev. R. C. Gillie, the eminent religious writer, says:

"When the remnant of the Jews who had returned to Judea, had rebuilt the temple in a distory fashion and were completely daunted before the formidable task of rebuilding the walls of the city, it was Nehemiah, neither a priest nor a prophet, but a godly nobleman, who inspired the people to achieve in the face of incredible difficulties what they had thought impossible.

Constantine and Won His Great Victory at the Milvian Bridge (Shown Here) in Consequence of the True Cross. From the Painting by Raphael.

How King Cambyses (Mentioned in the Newly Found Papyrus) Conquered Egypt By His Crafty Use of Cats, Which Were Sacred to the Egyptians.

Copyright, 1907, by American-Examiner ... Great Britain Rights Reserved.

Shocking Revelations of How the Oyster and Clam Beds of New York Are Fattened and Polluted By the Half Billion Gallons of Sewage Poured Over Them Every Day.

Death Germs in Oysters and Clams

HAROLD VANDERBILT.

HAROLD VANDERBILT almost ... last week at Harvard Lounge from typhoid fever—he swallowed the germs in a plate of raw oysters.

Young Robert S. Peabody, Jr., of the fashionable Bark Bay set in Boston, ... died of typhoid—he swallowed the germs in a plate of raw oysters.

Miss Cecilia Stackpole, of Hegeman ... in the same set, has just joined the ranks in typhoid—she swallowed the germs in a plate of raw oysters.

Brigadier-General Hugh Bancroft, ... of General W. A. Bancroft, is dangerously ill from typhoid—he swallowed the germs in a plate of raw oysters.

Fred Sage and Leonard Pierce, scions of the Myopia Hunt Club, are in hospitals suffering from typhoid—they swallowed the germs in a plate of raw oysters.

And all these people sat down to the same dinner at the same time, except the servants, who ate later, and all ate from the same lot of raw oysters—it was at the Hunt Club dinner of the fashionable Myopia Club, of Boston, on October 21.

This little dinner at this Boston club is of widespread national importance because it teaches a lesson that everybody ought to know.

The lesson one goes ... is.

The bottom of the harbor is covered with a carpet several feet in thickness of ... ted filth. The lower strata of this ... has become an integral part of the ... bottom, the upper few inches more ... and down with the current flow ... Four times a day this moving ... per crosses the oyster and clam beds ... New York harbor and the neighboring waters have been selected to explain how typhoid gets into the American oyster because the recent report is the most thorough and exhaustive ever made. But the harbors of the other seaports are poisoned in the same way, though in varying degrees.

Those who hold the popular belief that salt water speedily kills germs will be interested to learn the result of the Metropolitan Sewage Commission's examination of a thimbleful of the ooze-carpet taken on the oyster beds near the Statue of Liberty. ... lists than 25,000,000 of one kind also were counted, and this kind was the dreaded colon bacillus which is the sign of typhoid.

The goodly supply of other germs, dangerous and otherwise, which were found can be ignored, as the indictment against the oyster is for conveying typhoid fever. If there are so many billion germs in one thimbleful of the ooze, no figures can express the numbers that travel back and forth each day over the oyster beds in the moving tons of ooze which carpet the harbor floor.

As for the ... of the oysters ... up the contrary, the ... the oysters in the process ... is contaminated to a ... degree.

The same condition ... Princess Bay and Lemon Creek ... and oyster territory ... this territory is close ... Creek on ... south shore of ... and the town of Port Richmond ... the creek but far from ... oyster houses. This is just opposite ... Point. There are many boats at ... of Bodine Creek whose ... business has grown up in recent years. Bodine Creek is distinctly a drainage outlet. All along its banks are horse ... as sewage and dumping grounds. Further comment is unnecessary.

In the vicinity of Canarsie, L. I., the oyster business is carried on along the banks of a small stream known as Indian Creek. The Canarsie cemetery is located ...

BIRD'S-EYE VIEW MAP OF THE SEWAGE POLLUTION OF THE NEW YORK OYSTER AND CLAM BEDS.

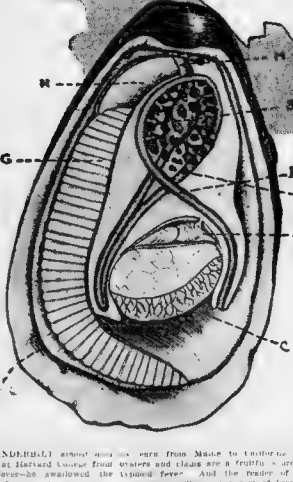

THE ANATOMY OF AN OYSTER.

B *the mantle*
C *the muscle.*
D *the heart*
G *the gill*
H *the lips*
I *the intestines.*
J *the liver.*
M *the mouth*
S *the stomach*

... Metropolitan Sewage Commission ... and the Merchants' Association of New York City have spent several years in testing and examining the waters and oysters of New York harbor and vicinity. They now report that New York harbor is in fact a huge cesspool and that not one drop of its water is free from bacteria and unabsolved matter from the sewers.

No less than 675,000,000 gallons of sewage are emptied by sewers into these waters every day, and the new sewers now under construction will more than double this already large diseased river of poison. Out of these waters are taken each year 2,000,000 bushels of oysters and clams.

Though specimens of salt water taken in every part of New York harbor and recently inside of Sandy Hook have invariably shown contamination, it is not at the surface where the real pollution is found.

... doubts sure, the oystermen perform a little trick of the trade upon the bivalves known as "giving them a drink." "Giving a drink" or "drinking" an oyster is to take it on one of the fresh water creeks or small rivers that may be nearest at hand and let it lie for a few hours in the fresh water. The oyster, having spent its life in the salt water, is impregnated with it. When an oyster is allowed to stand in fresh water the salt in the creature's body is ... and causes the oyster to "fatten" as the oystermen say—that is, really, to swell up and whiten, thus increasing the oyster's size and improving its appearance.

Creeks and small rivers being the natural means of conveying sewage of small inland towns to the ocean, it is not surprising that practically every one of them is polluted near its mouth by sewage. In this way oysters taken from the few reasonably clean beds, such as Oyster Bay, are carefully soaked in concentrated pollution before being shipped to market.

The disastrous epidemic of typhoid fever at Middletown, Conn., a few years ago was traced to oysters fattened on the banks of the Quinnipiac River, near New Haven. There had occurred a short time before a case of typhoid fever in a person living on this stream, and the discharges had been drained directly into this river. Whether ... this lot of oysters had been shipped there had followed typhoid fever in those who had eaten them.

There is an amazing indifference on the part of some of the oyster men to sanitation along the Arthur Kills, separating Staten Island from New Jersey, up the Rahway River. The oyster beds are in the Arthur Kill and the oysters are taken up from the Rahway River on floats for "freshening" or "fattening." All along the way the river is flowing with water that has been contaminated by the sewage from the town of Rahway. At Bricktown, a hamlet close by the waters of the Rahway River, there is a large sewer opening right into the river and not far away are some of the places where oysters are taken to be "freshened" for market. Another large sewer with the drainage of the town of Rahway pours its dangerous ... upon the river not far from other "freshening" places. Further on there are chemical works which drain their refuse into the river. All of those points of contamination are not too far above the oyster plants to be harmless.

... sewers for the towns bordering on ... banks, and are used as "drinking ground" for the oysters. Oysters are taken from the salt water ... placed in shallow water at the mouth ... some fresh stream, there to be "fattened."

In Gravesend Bay from 5,000 to 10,000 bushels of clams are gathered annually. Every one who has visited this section knows that it is a perfect whirlpool of sewage. The volume of sewage poured daily into New York Bay comes down through the Narrows ... from a nozzle and spouts into Lower ...

Recent ... nation of Gravesend Bay shows the deposits of sewage of the worst character to be ... windrows along the shore. In Jamaica Bay 100,000 bushels of clams and oysters are gathered annually. Here a large number of sewers from Queens empty ... Jamaica Bay, especially on the Rockaway side, where the pollution of itself is so bad as to be a menace to health into those waters also empty all the sewers of Rockaway, with its hundreds of thousands of summer visitors. The "drinking" grounds of the oysters and clams in Jamaica Bay are ... cated in what is known as Canarsie Bay, which receives the sewage from other portions of Queens.

In addition to the places mentioned ... thousands of bushels of oysters and clams are annually taken from the waters of Long Island Sound near Port Chester, New Rochelle and Rye, which are badly polluted by the sewage from that district.

TRYING AN ANTISEPTIC BATH TO KILL GERMS IN OYSTERS.

EXAMINING OYSTERS FOR TYPHOID FEVER GERMS.

According to statistics there are 350 ... missioner of New York City, will supply ... sewer outlets along the water front of the ... cently, and it is declared that if it were not ... bor and its shellfish, painstakingly collected ... for the tide the upper bay would be one ... great sewage basin, which would soon be ... some intolerable. Of the 2,000 tons of ... sewage emptied daily into the bay about ... ton tons remains in suspension. Of the ... water which goes out to the ocean with ... the tide it is asserted that 70 per cent ... comes back again. It is also asserted that ... it will only be a question of time when ... nothing at Coney Island will not be entirely ... safe, and that in certain places in the upper ... harbor it is already unsafe. Bathers are ... liable to swallow contaminated water and ... the germs may find lodging in the body.

Dr. Eugene H. Porter, State Commissioner of Health, cites the case of a Steelship sailor who recently fell overboard from ... ship, was rescued and taken to one of ... the New York hospitals. The doctor found ... his lungs so affected from the poison taken ... into them from the river water that they ... had considerable difficulty in restoring him.

Anyone inclined to doubt the above facts is referred to Dr. Daniel Lewis, No. 618 Madison Avenue, New York, former State Health Commissioner, and now president of the Metropolitan Sewage Commission, or Dr. Daniel D. Jackson, member of the Merchants' Association Pollution Committee, and Bacteriologist of the New York City Water Board, or Mr. Edward Hatch, Jr., of Lord & Taylor, also member of the committee, or Mr. Louis L. Tribus, Commissioner of Public Works of the Borough of Richmond, and last, but not least, Dr. Thomas Darlington, Health Commissioner of New York City, will supply ... a mass of evidence against New York harbor and its shellfish, painstakingly collected by his department, too voluminous for this page.

It is needless to go further into the minutiae of the report of the inspectors who went around the country adjacent to New York City to make these inquiries. Enough is shown to establish the fact that the oyster "fattening" process, as it is now being conducted around the metropolis, is a menace to the health of the community and must be stopped. The question is how can it be done?

The answer, as far as New York Harbor is concerned, is to stop polluting it with sewage. The sewage should be passed through septic tanks or, if necessary, filtration beds, before allowing it to flow into the harbor.

Until a reform has been brought about in the sewage system of not only New York but all other seaboard cities, there is no advice to offer the man who likes oysters except to leave them alone if he wishes to avoid the risk of typhoid. If for public makes sufficient fuss about the foolish and abominable habit of "drinking" or "fattening" oysters it will be stopped, and eventually, perhaps, the diner can really obtain the pedigree of the oyster he wants. The names given oysters at present are a joke to those in the trade, as Blue Points, Lynnhavens, Oyster Bays and all the others are as likely to have been scattered at the foot of the Statue of Liberty as anywhere else.

It is, indeed, a brave man who dares eat a raw oyster knowing whence and how it comes to the table.

Copyright, 1907, by American-Examiner. Great Britain Rights Reserved.

"OH, WHAT'S THE USE!"

--Sighs Mabelle Gilman (the Sad-Faced Bride of Corey, the Steel King), Hiding in Her Fifth Avenue Palace.

Everything She Doesn't Want, She Has; Everything She Really Wants, She Can't Have.

What the Megaphone Man Shouts.

"Oh, what's the use?"

If Mabelle Gilman Corey looks from an upper window of her magnificent home on Fifth avenue, New York, facing Central Park, she can see, in the afternoon and evening, carriages rolling up to the doors of her neighbors in "Millionaires' Row," depositing there as feasts the owners of the proudest names in the "Social Register."

Do those carriages, the owners of those names, ever stop at the door of Mrs. William Ellis Corey? No.

Are their doors open to her? No.

Then what is the use of being mistress of a mansion on "Millionaires' Row," when no one comes in, and no one invites you out, and you're only a bird in a cage? What difference does it make that the cage is gilded?

Sometimes the bird is permitted to flutter forth from her cage for a brief period—under suitable surveillance. At the Harvard-Yale football game Mrs. Corey and her husband occupied conspicuous seats. Many glances were leveled at her. At times she was seen to smile; but even the smile could not make her look happy and contented. It seemed like a brave effort to keep from saying to herself, "What's the use?"

How can she help making comparisons? Not very long ago she was a comic opera queen. Never was there a more self-willed independent comic opera queen than Mabelle Gilman.

Managers came to her with their hats in their hands. The manager who got her was not a happy man. She never was in debt. She never squandered her earnings. She was always independent, running after nobody; letting those who chose run after her. A stamp of her foot, and the manager waited; a smile of which she never was too liberal, and the admirer who was found worthy might approach.

Then she was known into a new, theatrical world. At the theatre in her professional work, she ruled. No rudeness, stage manager's insolence for her; the best dressing room, all a star's traditional privileges besides what she enjoyed by herself; the Pullman drawing room and unlimited carriage service when on tour, and no oblivious company manager attempting to govern her movements between performances.

In the eyes of her family—father, mother and three idolatrous sisters—she was undisputed queen of the domestic realm. They had her in fact and becoming to a queen, for, like a real queen, she never came among them that she did not scatter largesse. If she had not been queen she would have been voted Lady Bountiful.

How her little sisters wondered, how they adored her when her carriage drove up to the door and, with a swish of her ribbon attire, she was among them, alighting pretty and useful gifts right and left! Was not that happiness for her as well as for them?

In her handsome suite in a big New York hotel, attended by her own maid and a swarm of eager hotel servants, she was even more independent than most royal personages are. She was no slave to etiquette; it was nobody's business how she occupied her spare time.

Her own private telephone connected her with the outside world. Over the wire she could deliver her absolute "yes" or "no" and "hug off" any disturber of her pleasure.

She could choose her own companions for a sky after-the-theatre supper. If the whim took her to go slumming to the down there was no one to say her nay. And for novel pleasures during her idle hours she did not have to rack her own brains at all—there was always a retinue of rich and idle admirers only too eager to do that for her, on the chance of being graciously included in the revel.

"Lucky Mabelle!" sighed other comic opera singers, less independent and, consequently, less sought after; "she'll marry a millionaire some day—watch her!"

The prediction was echoed by coldly treated members of her retinue, who added gloomily: "Makes saving herself for the biggest financial fish in the whole pond."

But in Pittsburg that "fish" was William Ellis Corey, already many times a millionaire, soon to be president of the biggest money-making corporation in the world, known as the Steel Trust.

Although it was some time before the public knew of the steel magnate's attraction, the news speedily flashed through the theatrical world.

"I told you so. Mabelle has been saving herself for a millionaire husband."

"Corey has a wife; what's to be done about that, I wonder?"

"Blah! It's not so far to South Dakota, and a million dollars alimony in a lump won't bother the man who is to succeed Schwab as head of the Steel Trust."

"Oh, what a lucky girl!" sighed all the other comic opera singers.

As for Mabelle Gilman, she kept her pretty, thin lips tightly closed. But one day she threw her contract into her bothering manager's face, and sailed for Europe.

In the New York offices of the Steel Trust President Corey sits silent and stubborn in the storm's center. His own father publicly denounces him. The Steel Trust directors—who had deposed Schwab for the bad example he set in yachting in the Mediterranean and breaking the bank at Monte Carlo—grew uneasy and held meetings.

These directors—hard headed men of business—talked very little sentimental rot.

"I'm not discussing the morals of the case," said one. "Whatever we think about it, it's none of our business if Corey throws down the faithful wife who has stood by him through thick and thin, in order to marry a comic opera actress. But—it is the whole mess is bad for business; it hurts the company. Shares are growing weak."

But what could they do? Corey was a business wonder. Where Schwab had proved brilliantly successful, Corey was a marvel of system—as safe and profitable as compound interest.

So! along comes the first of last May, and though the marriage of Corey and Mabelle Gilman is a settled thing, the President of the Steel Trust is unanimously re-elected. Why? Because his management had brought greater dividends to the shareholders than ever before!

Is it possible that such injustice, such cruelty to the innocent, such menace to society is destined to complete triumph?

As the wagon rumbles on above Fifty-ninth street:

"Elbridge T. Gerry's $7,000,000 mansion.

"The residence of Mrs. Astor.

"Town house of John Jacob Astor.

"Mrs. Ogden Mills's palatial city home.

"New York residence of the George Gouldz."

A pause—and then.

"The Gilded Bird Cage!"

Laughter. A male passenger demands, with a guffaw:

"Who's the bird?"

"She was Mabelle Gilman, the comic opera star," answers the megaphone man. "Now she's Mrs. William Ellis Corey, the new wife of the man who is president of new York's changed her tune, all right."

Chorus of inquiries, to which the male passenger replies:

"She's in her cage, and the cage is gilded; but all the bird can sing is, 'Oh, What's the Use?'"

Corey goes to Europe and when he returns it is with Mabelle Gilman, to marry her, and with his new wife to occupy the leased mansion of Mrs. James Martin, No. 801 Fifth avenue, New York fronting on Central Park, a choice position on "Millionaires' Row," and to make of the former queen of comic opera a queen of the proudest social circle in America.

Now, what happens? "Society" looks the Coreys through and through, and sees them not. Corey smiles; he's a fighter. He likes to fight, because he has always won.

For the first time in her life Mabelle Gilman acknowledges a master. She is a wheel in the beautifully perfect, well oiled Corey machine. She can move only when the other wheels move. He must control the coachman, the footmen—all are slaves; her slave only when Corey's hand is on the controlling lever.

Corey has his social plans, in which patience is prominent. But he makes a slow step. The first faithful one is Mrs. Corey is not beside him. An insignificant bit of dirt falls among the wheels Corey brushes it brusquely aside. That bit of "dirt" happens to be Mabelle's loving and proud Peter Pan. But he is not permitted to see his daughter. He is not a wheel.

The indignant father rushes into print. He cannot even get his daughter's ear at the telephone; one of the other wheels is always there to "ring him off." Well, he has three other daughters, all pretty and talented. They must live. They shall go into vaudeville. They shall play in a sket written about the Wheels!

Corey smiles and sets other wheels turning in all directions. On second thought the managers are sorry. They regret that they cannot offer engagements to the Gilman sisters.

Mabelle, really a prisoner bird in her gilded cage, waits and waits, grows pale and sad. Corey smiles and advises her to wait some more.

But he does not foresee and prepare for quite everything. He has neglected to make wheels of the little Gilman sisters. "Society" is already disgusted with the whole affair and the publicity of it. One morning Corey wakes up to see the finishing touch put on that disgust. It's all in the newspapers.

Two of the little Gilman sisters—almost living images of Mabelle—have suddenly married—and such marriages! One is the wife of a variety theatre manager; the husband of the other is "Champion Heavyweight Barker of the West."

Only little sister Eunice is left now—but it will be impossible for her to redeem the wretched situation.

Mabelle Gilman Corey knows what this means. It means that from her window in her Fifth avenue mansion she may strain her eyes in vain to see any of those magnificent carriage doors opening beneath her "porte cochere." Farewell to society forever!

What is left for her except her cage? She can no longer sing. She is not a bird; she is only a wheel.

Everything Mabelle Gilman Corey doesn't want she has; everything she really wants she can't have.

"Oh, what's the use?"

THE COREY RESIDENCE, 803 FIFTH AVE, N. Y. CITY.

LITTLE SISTER EUNICE.

PEARL GILMAN, WHO LOOKS SO MUCH LIKE SISTER MABELLE.

MABELLE GILMAN, WHO IS THE NEW WIFE OF WILLIAM ELLIS COREY.

APPROPRIATE CHRISTMAS GIFTS

With Christmas only a few weeks away many millions are puzzling over the old, old question, "What can I get this year that is DIFFERENT?"

The suggestions on this page offer a wide range of gifts that you have not thought of—something for every member of the family. Cut out this page and go over it carefully. You will be sure to find something that your friends will appreciate.

You can save both time and money by deciding on some of your presents TO-DAY.

For Father and the Boys

'Ever-Ready' Safety Razor with 12 Blades in each Set

We guarantee—with a guarantee that refunds you your money after trial—that the new "Ever-Ready" 12 Bladed Dollar Safety Razor will shave you best of all safety razors. This razor $5.00 worth, and it goes with every period sold without asking No other razor blade in existence is so capable of its shaving success as the Ever-Ready blade and there are twelve in Ever-Ready blades in each set complete for $1.00. A million Ever-Ready Safety Razors in use daily. Each Ever-Ready set complete at $1.00. Extra shaving handle with frame, 1d interior, every Ever-Ready blade, handle and blade stropper all in nickel case. EXTRA 25 CENTS FOR BLADES, 12 for 50c. Each extra Ever-Ready blade 4c; packages of exchange 10 full blades for 10 new ones upon receipt of 25c. Ever-Ready Blades in each set complete for $1.00. A million Dealers throughout America sell the Ever-Ready. Mail orders would upon receipt of $1.00 direct to

AMERICAN SAFETY RAZOR CO., Inc., *Makers*, Dept. Z, 320 Broadway, New York.

THE MILLIONAIRE GIRL.

OR THE PARMENTER MILLIONS.

A Stirring Novel of Love and Adventure.

Copyright, 1907, by A. Thos. W. Marchmont.

CHAPTER XXXV.—(Continued)

OLIVE sailed with deliberate provocation. "I suppose you have no idea of how extremely silly you look when you're in this humble state, Mrs. Tinsley," she said. "But pray don't think I believe a word you say, or that you frighten me in the slightest degree."

This drew another outburst with further references to the mine shaft, and jeering hints of the terrors of starvation. But as no fresh information was to be gleaned from one not knowing of Jo's whereabouts it fell the repetition of the threats. Olive ceased to provoke the woman.

Another thought had occurred to her intended to take advantage of the woman's condition to fly. If Morridew was really away from the house this old crone was too feeble to prevent an escape. In the middle of her harangue, therefore, Olive rose, saying she would go and look at the mine shaft of which she had heard so much.

The woman ran toward the door and might hold of Olive. The grip was so fierce that Olive could have thrown her aside without the least difficulty, but at that moment she heard a heavy footfall in the house below and stopped.

She would not repeat the mistake of a previous occasion. If there was a man in the house whether Morridew or some one else, she would not succeed in getting away. She allowed the woman to appear to overpower her, therefore, and to force her back into her chair.

When she was alone again Olive thought carefully over all that the woman had said she had been telling the truth. Her small, furious face was hard found pleasure in taunting her, dwelling with cat like pleasure upon the torture she thought she was inflicting.

Pacing her one small place in the window, she was able to see the shaft of which the woman had spoken, with rude inclosing. It was situated about a hundred yards from the back door of the house, and she found that it was quite possible for anyone not knowing of its whereabouts to fall into it.

It was just from a means of Morridew's coming would be back to-night. If he were to throw her down the shaft alive—and the woman had laid stress on the fact that she was to die of starvation—there would be no prospect save that of certain death.

Nor would there be any trace of murder there might be suspicion; there must be that, of course, but Morridew would not be stopped for any such consideration as that. He had taken the first step through his career. Besides, there was a great chance that her body would never be discovered.

Yes, she believed the woman's story. Morridew had had a ceremony of marriage gone through, and could produce his wife because of the forging. If he were driven to fight his claim to Silverleach and the fortune and it would be the easiest thing in the world for him at once to spread the report of their marriage, and

[illegible] would never be found. It [illegible] that she was [illegible] the strength of will in her nature to enable her to tear her self away from the thought of it and fix it to her Bible. With sheer dogged perseverance she fastened her attention on what she read until the [illegible] sense of the holy words soothed and [illegible] her.

So absorbed was she that [illegible] hours [illegible] away unnoticed, and it was not until the dusk was closing in and reading became difficult that she remembered the woman had not brought her tea at the usual hour.

A [illegible] from the routine of the day was the subject of wonderment, and when she passed her book it was to sit considering whether the omission had any sinister significance.

The little room was almost dark when Mrs. [illegible] arrived. She was now in a very different mood. No longer truculent, insolent and abusive, but sleek, sly and cringing almost. She was sorry she had forgotten the tea, but had been busy. She was afraid Olive would be hungry and thirsty, but she had brought more bread and butter than usual. She set it on the table with a smirk and went away.

Her mind keenly on the alert, Olive read all this as full of suspicion, and was in no [illegible] guard. The meal had been kept back in order that her hunger and thirst might make her the more eager for it and more likely to take it without question.

A sharp and rapid scrutiny of everything on the tray convinced her that both the tea and the food were dangerous, and she was about to pour them away when she caught the sound of a step on the stairs. She poured out a cup of tea quickly, and was apparently putting it to her lips when Morridew entered.

A few words only passed. He asked her if she meant to do what he required, and when she refused, he announced that he had changed his plans and was going away for at once, having resolved to keep Olive a prisoner until she yielded.

As if refusing to even listen to him, she put the cup to her lips and began to drink the tea. She did it quite naturally, as paused. though she had not a shade of doubt about thought.

The contents. But she saw him glance as he went out, and understood it.

He had lied about the change of plan. He had come to satisfy himself if she was taking the drug thus cunningly put before her.

That night was to see the deed be had planned.

When he had left her she rose and was about to throw away the milk when she paused. Her face lighted with a new

Her prayers had been answered. A way of escape had been pointed out to her. Intensely excited, she put the little jug back on the table and sat down, wrapped in close, deep thought over the details of her plan.

Her eyes beamed brightly; for now the light of hope once more shone in them.

Olive was now eager for the next development of the scheme against her life. The field discipline to which she had subjected herself while in the house was bearing excellent fruit. She was complete mistress of herself, of every faculty and every nerve, and, what might prove of even more importance, of every muscle in her young, lithe, strong body.

She would have to fight for her life. She understood that and all that it involved. Morridew had come with this last false hood in order that she might be deceived and caught off her guard. The glance she had seen from him as he left the room showed that he believed he had quite succeeded. But it would be his turn next time to be caught off his guard.

(To Be Continued Next Sunday.)

For All the Family

Duplex Phonograph

el. Clearest Toned Biggest, Finest Finish. Two Horns. Gets All the Music—Others Lose One half. Three big records free.

Seven Days' Free Trial

Delivered freight prepaid. Only

$29.85

Only 21 Days Till Christmas. Add $1 to Check and We'll Pay Express. Don't delay. Send for Free Catalog.

DUPLEX PHONOGRAPH CO.

278 Patterson St. Kalamazoo, Mich.

A Bank Book for Christmas
A SAVINGS ACCOUNT
opened with ONE DOLLAR or more makes a most acceptable
Christmas Gift
to children, relatives or friends especially when said account is added to per cent per year interest, compounded the years bond, as a special holiday reminder. Call or mail it with your card, so that it will be received on Christmas morning. Send for our new booklet, "A Dollar Grown to Dozens of Dollars" It's free.
Assets Over $42,000,000
THE CITIZENS SAVINGS & TRUST CO.
CLEVELAND, OHIO

For Father and the Boys

HOPKINS & ALLEN

SAFETY POLICE **REVOLVER**

The ONE revolver used by the man who knows.

Made in 32 and 38 rim fire model.

At your dealer's or $7.50 postpaid from factory

Send for big illustrated catalog of Rifles, Revolvers and Shotguns. The most complete line made. Free on request

The Hopkins & Allen Arms Co.

81 Chestnut Street, NORWICH, CONN.

A BEAUTIFUL XMAS BOX

President Suspenders 50

25 Cts.

Lasting Gifts

Hammer the Hammer

Write To-day for Our Xmas Catalogs of

IVER JOHNSON

Safety Automatic Revolvers, Single Barrel Shotguns and Arms Bridge Bicycles.

Sent FREE for a postal card request. Iver Johnson's Arms & Cycle Works, 152 River Street, Fitchburg, Mass.

For All the Family

Why Pay Big Prices for Christmas Cards?

20 Christmas Cards Free

We will send twenty beautiful Christmas Cards, no two alike, positively FREE, to anyone who will send us 25 cents for two years subscription to SAWYER'S and at the same time give us names and addresses of three friends who enjoy reading stories. These cards are very beautiful and printed in bright, attractive Christmas colors. The most prettiest and up to date Christmas cards published. Just send us 25 cents for your subscription to SAWYER'S for two years and the names and addresses of three friends to whom we can send a sample copy of the magazine, and we will at once enter your subscription for the full time paid for and send to you and Post Paid these 20 beautiful Christmas cards. Send us so you may have the cards to send out before Christmas.

THE SAWYER PUBLISHING CO.,

Dept. HH, 121 Nassau St.

Mr. Edison Says:

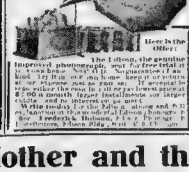

"I want to see A Phonograph in every American Home."

Here is the Offer:

The Edison, the genuine Improved phonograph, sent for Free trial in your home. Write today for the Edison catalog and Free Trial Offer. Don't buy a phonograph at any price or on any terms until you get our offer. If you like it we will arrange terms to suit you. If you don't like it you are the sole judge and you may return it at our expense and we will not ask you to pay a penny for it. Write today for the Edison catalog and Free Trial Offer. Thomas A. Edison, Inc., Dept. 6, 10 Fifth Ave., Corner Fourteenth Street, Union Square, New York City.

I Want You to Enjoy A Real Christmas in the "MAXWELL"

Send for complete "Maxwell" Literature

Benj. Briscoe, President.

MAXWELL-BRISCOE MOTOR CO.,

57 Hickory Street, Tarrytown, N. Y.

American-Examiner Christmas Patterns—No. 335.

Christmas Clothes for Miss Dolly That Can Be Made by the Home Dressmaker.

There's any one thing that will give the little girl greater enjoyment in her Christmas doll, it is a set of dolly clothes made at like her own.

All these tiny garments are the very latest in cut. First there is the little dress in the popular jumper style worn over the cutest little gulimps, while for every day wear there is the smart little Peter Pan suit with turn over collar and tiny pocket.

This set of patterns is obtainable in any size, and consists of a Peter Pan dress, an over-blouse dress, a pretty little gulimps, a petticoat and drawers.

These patterns will be sent to any address on the receipt of ten cents in silver or stamps by filling in the accompanying coupon and mailing to

CHRISTMAS PATTERNS,
Postoffice Box 269,
NEW YORK CITY.

SUNDAY AMERICAN-EXAMINER PATTERNS

No. 335—5985.

Doll's Wardrobe. Size ..... inches.

Name .....

Street and Number.....

City and State.....

For All the Family

20 Christmas Cards Free

We will send twenty beautiful Christmas Cards, no two alike, positively FREE, to anyone who will send us 25 cents for two years subscription to SAWYER'S and at the same time give us names and addresses of three friends who enjoy reading stories. These cards are very beautiful and printed in bright, attractive Christmas colors. The most prettiest and up to date Christmas cards published. Just send us 25 cents for your subscription to SAWYER'S for two years and the names and addresses of three friends to whom we can send a sample copy of the magazine, and we will at once enter your subscription for the full time paid for and send to you and Post Paid these 20 beautiful Christmas cards. Send us so you may have the cards to send out before Christmas.

THE SAWYER PUBLISHING CO.,

Dept. HH, 121 Nassau St.

For Mother and the Girls

Swastika Good Luck Novelties

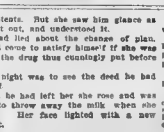

Buy Direct from Manufacturer.

Hat Pins **Stick Pins**
Brooches **Post Cards**
Pillow Tops **Rings**
Waist Sets **Neck Chains**

Send 10c. cents for expense of sending you a sale assortment, and we will tell you how to make lots of money in the novelty business.

ACME NOVELTY CO.,

WOODFORDS, MAINE

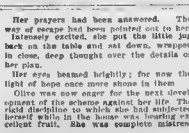

NOW: We would be pleased to [illegible] advertising a Genuine Diamond we want you to have one. Write us a postal card and we will tell you how you can get one of these beautiful rings absolutely free. Diamond for it Flashes and Sparkles as only a Genuine Diamond can. Positively a Gift of value. Set in a solid gold ring then a sharp flash of [illegible] and finish of [illegible] here it will be the first which attracts the attention and compels the admiration of all. We have [illegible] to [illegible] and [illegible] children. Write us to-day. Tell us how you like the Diamond Ring in your work to do and the Genuine Diamond Ring is practically yours, for we will mail you the Lucky Sweet to Spend, postage prepaid. But this does at 25 cents each. Send no money. Write us to-day. Address [illegible] Dept. [illegible] Chicago. Ill. Agents wanted in every section.

SPECIAL OFFER

Cereal Cooker

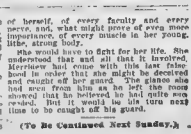

Seamless Roaster

Retains all juices and flavors. Makes tough meat tender. Has no covers or seams to become filled with horrid germs to keep clean.

Sells for 98c. The cost Roaster that requires absolutely no attention. price $1.25.

In order to prove to you the worth of these articles, we will send these two articles, with a retail value of $2.00, upon receipt of $1.00. This offer expires Jan. 1, 1908. Address Dept. L. D., HOUSEHOLD NOVELTY WORKS, Buffalo, N. Y., or Chicago, Ill. Agents wanted in every section.

EDITORIAL SECTION

POLITICS · ART — SCIENCE · LITERATURE

BOSTON AMERICAN, SUNDAY, DECEMBER 8, 1907.

STRIPPED FOR THE FIGHT!
Will You Give Him the Weapon?

KEEP BOSTON A DEMOCRATIC CITY BUT STAMP OUT GRAFT ...and.... CORPORATION RULE

"Coulthurst is an honest man, a truthful man and a man of resolute determination, he will keep his pledges to the people. "No graft, no incompetency, no evasions of law will characterize his administration."—*John B. Moran.*

The municipal election on Tuesday is the most fateful in the history of the Boston Democracy. It means a great deal more than the control of municipal offices and the bestowal of patronage according to the dictates of partisanship.

It means either that under Mayor John A. Coulthurst an era of real civic reform begins and City Hall is cleaned of GRAFT, extravagance and incompetency, or that under Mayor George A. Hibbard there is merely an exchange of Machine Boss Rule and that a graft era of the Hart administration type be substituted for the graft era of Fitzgerald, or it means further still that the citizens of Boston indorse at the polls the SHAMEFUL AND RUINOUS rule of Mayor Fitzgerald.

Voters know what each candidate stands for.

The Republican Machine, dominated by Senator Henry Cabot Lodge, has two plans to execute. One is to elect Hibbard if possible, and the other is, in the event of his defeat and the election of Fitzgerald, to use a Republican Legislature to ROB BOSTON OF THE RIGHT OF SELF-GOVERNMENT and put it at the mercy of a commission which will be the creature of Lodge and the Republican State machine.

The defeat of Hibbard and the election of Fitzgerald will be the excuse for taking from Boston its franchise as a city. The commission which will be named will be one indorsed by every public service corporation and by every SPECIAL PRIVILEGE GRAFTER. The citizens of Boston will lose the right to say by whom this city shall be governed, and its government will be responsible to no one but Lodge and his machine.

The Fitzgerald administration has been so notoriously GRAFT STRICKEN and incompetent that the re-election of the present Mayor will be seized upon by the Lodge Legislature as an ample justification for heaping upon the proud old city of Boston a greater humiliation than has ever been imposed upon a community of the first class in the United States.

But the Lodge Legislature will not dare to attempt to rob Boston of its right to self-government if John A. Coulthurst is given a chance to cleanse City Hall and put the town back upon a financial basis whereby fair taxation will pay for the maintenance of its streets, schools, fire, police and other departments without running the community further in debt.

Coulthurst will rehabilitate the city's tarnished credit in the eyes of the world. He will appoint no grafters to office, and will protect the honest, faithful city employes in every department while driving off the payrolls the men who do nothing but draw pay. He will let no contractor rob the city, he will see that every contract is executed according to its provisions and in a thoroughly workmanlike way. He will see that the city gets all the supplies that it contracts and pays for, and that they are up to an honest standard of quality.

In brief, Coulthurst will be an honest, upright, fearless, able Mayor, and no Legislature will dare to take from Boston the RIGHT OF HOME RULE if he is elected its chief magistrate.

What kind of an administration George A. Hibbard would give is to be forecasted by the City Hall regimes of Edwin Upton Curtis and Thomas N. Hart, the only two Republicans who have been at the head of Boston's city government for more than twenty years. Citizens who are appalled at the civic situation should recall to mind the fact that Fitzgerald henchmen have taken what was done under those Mayors as base for the claim that he is not alone to blame for conditions in this city, which will be seized upon, in the event of the postmaster's defeat, by the men behind Hibbard as a plausible excuse for depriving Boston of the privilege of governing itself.

There is more at stake, Democrats of Boston, on Tuesday next than the mere election of a Mayor. What has been done at City Hall has, the Finance Commission says, put a 10 per cent. mortgage on your homes, and it has established a Graft Standard in public service—it has put before your children as an object lesson the prosperity of criminality in local government.

It is time for the Democrats of Boston who want the right kind of municipal government to try what is no experiment—it is time for them to elect as Mayor, not a machine Republican, nor a machine Democrat, but the RIGHT KIND OF A DEMOCRAT.

John A. Coulthurst is the right kind. He is the kind of a candidate that stands for all the TRUE PRINCIPLES OF DEMOCRACY and he is not, like Fitzgerald, trying to assume the name of Democrat in order to do in politics and office everything that is destructive to REAL DEMOCRACY.

Coulthurst is hated by every machine politician and every PARTY BOSS, by every ROBBING CORPORATION and EVERY INFLUENCE FOR EVIL in Boston. Some timid souls, who believe that Wrong is stronger than Right, fear that Coulthurst cannot be elected. But District Attorney John B. Moran, who has faced, fought and routed the Powers that Prey, knows differently. He knows that Coulthurst can defeat Fitzgerald. Moran says:

"But Hibbard with his 30,000 votes can be defeated by a Democrat but not by Fitzgerald.

"He can be defeated by the Democrat Coulthurst."

Democrats of Boston, don't let Machine Bosses and City Hall Grafters deceive you as to the outcome of the voting on Tuesday.

Democrats of Boston, recall the District Attorney campaign fought only a month ago. Webster was the Republican machine candidate, the Lodge candidate and the Hibbard candidate. Webster was defeated. Dennison was the candidate of the Democratic machine, the Fitzgerald candidate and the candidate of every interest which wanted an easier man than Moran to deal with in the Court House. Dennison was defeated.

But John B. Moran, candidate of the Independence League, the Coulthurst candidate, and the candidate of every element that stands for honesty in office and for the good of Boston, was triumphant. He got the Independent vote.

If the Democrats of Boston want to preserve Democracy let them remember what Moran said:

"Hibbard can be defeated by the Democrat Coulthurst."

If Hibbard is elected Boston will continue to be a harvest field for grafters. If he is defeated by Fitzgerald Boston will be ROBBED OF HOME RULE and the BOSTON DEMOCRACY DEPRIVED OF POLITICAL EXISTENCE.

But if Coulthurst is elected THE DEMOCRATIC PARTY WILL BE PURGED AND SAVED.

Do the Democrats of Boston want to waste votes on Fitzgerald which will result in the election of a weak, Boss Ridden, machine servitor like Hibbard as Mayor of Boston?

Or do they want to save the party and the city by electing Coulthurst, who is described by John B. Moran as:

An HONEST man, a TRUTHFUL man and a man of resolute determination he will KEEP his PLEDGES to the PEOPLE.

NO graft, NO incompetency, NO evasions of law will characterize his administration.

These questions are worthy of the serious thought of every Democrat in Boston.

CHRISTMAS— ITS MEANING

The people of the world are about to celebrate, on Christmas Day, the birth of Jesus Christ. No human being, no matter what his religion, or lack of religion, will refuse to unite with sympathetic reverence in the celebration of Christmas.

Christmas has come to be the day of the children, the day of loving and loveliness, the day on which human beings spasmodically and fitfully try to obey the command, "Love one another." It is a day of simple, childish happiness for millions of little human beings. While the children play the mother looks beyond them to the spirit of the day, THE SPIRIT THAT MADE THE CHILD A RECOGNIZED CHARACTER, WITH RIGHTS AND A HIGH PLACE IN THE WORLD, to the spirit that so beautifully taught the rights of women.

Christmas is not a religious celebration, not a day devoted to any set of religious beliefs. It is a day that honors one WHOSE OWN TEACHINGS every good human being must admire.

Crimes have been committed in the name of Christ as in the names of all other great religious leaders. Misreads men have masqueraded as His followers, and have done those things against which He preached most earnestly. The race in which He was born and to which He was ever devoted has been brutally persecuted in His name. But that was the result of human brutality, and has nothing to do with the pure and noble Spirit of whom we think on Christmas Day.

How far the world is from understanding the character and teachings of Christ, how far from living up to the teachings! Christ preached Justice, Kindness and happiness ON EARTH! He loved the people—the poor, the commonest of human beings. For months He lived surrounded with crowds.

It was His delight to have the people about Him; His great effort was to make them happy! He provided food for the hungry multitude. He always encouraged social happiness.

The water which He changed into wine at the wedding may have been changed into non-alcoholic wine, as only good people believe, but certainly the miracle was performed to increase the happiness of the guests, to give them pleasure.

Of the teachings for which Christ made Himself responsible no good man to-day will reject any. For they are not sectarian—they are as broad as humanity. Embodied in His teachings are the majesty and beauty of the old Jewish religion which He labelled and which in the Old Testament forms part of our religion to-day.

This is the message that He gave the world:

BE KIND TO EACH OTHER, LOVE ONE ANOTHER.

All human beings unite in approval of that.

He commanded kindness to children, and to women. He rebuked the sinful men that would have stoned to death a woman less sinful than themselves.

He drove out those that trafficked in the Temple, in the shadow of religion—He denounced the use of religion as a cloak for money making.

He rebuked the selfishness and the stupid pretensions of the rich, and upheld the democratic principle of equality among men, teaching the world that all WERE HIS BROTHERS.

Fathers and mothers could explain to their children the meaning of Christmas Day, putting into words that children can understand the character the lonely genius, the spiritual reality of the Christ-child.

And it would be well if some of the clergymen who talk to the very rich and to the selfishly rich should especially point out the same two things of the simple and kind spirit that has made the world for nineteen centuries.

[illegible]

[illegible]

**[illegible]

Teddy-B and Teddy-G, the Bear Detectives.

Copyright, 1907, by Seymour Eaton.

IV.--A Search for a Lost Memory.

VERSES BY SEYMOUR EATON—DRAWINGS BY C. H. TWELVETREES.

HE TAUGHT THAT DOG IN THAT VILLAGE PARK TO LAUGH AND WHISTLE AND SING AND BARK—
AND JUMP THROUGH HOOPS—
AND BOX WITH GLOVES—
AND STAND ON HIS HEAD—
AND DRESS IN TIGHTS—
AND WALK A ROPE WHILE SIPPING TEA—
AND TURN A DOUBLE SOMERSAULT—
AND DANCE A JIG AND PLAY A TUNE.

"I'm glad to meet the Teddy Bears
For children know me everywhere;
And they know my dog of much renown,
They've laughed at him in every town."

Said TEDDY-G, "What is his act?
What does he do, this dog so smart?
"Listen to me, good sir, I pray."

"Old Mother Hubbard," the dame replied,
"And my dog's my only friend and guide.
He goes with me from town to town
And plays his tricks and acts the clown,
And collects the pennies which go to pay
My board and his from day to day.
But a week ago when he was sick
He lost his memory and forgot each trick,
And that's what brought me here to you
To ask what's best for me to do.

And teach the dog to dance and sing
And jump through hoops and everything
The sun came out when the storm was spent,
So off to find the dog they went.
"He followed me," Mother Hubbard said,
"But when he saw you bears, he fled."

They traced his tracks in the softened ground
For a mile or two, then round and round,
Till at last they found him sleeping sound

And they kept it up from nine till noon.

While TEDDY-G the lessons taught.
TEDDY-B went off and these things bought:
A travelling suit with cap and gown,
And funny clothes made for a clown,
And a fife and drum and tambourine,
And the oddest shoes that were ever seen,
And half-a-dozen flags on sticks,
And fifty things to play his tricks,
And a two-wheeled cart built good and stout
To move their circus show about.
The children gathered to see the play
And stores were closed for half a day.
At the entrance gate stood TEDDY-B
Handing out show tickets free.
The park was crowded far and near
By old and young, to see and hear.
The dog performed each thing he knew
While TEDDY-G said what to do,
And then they marched right down the street
To give the children an extra treat.

THE Bears had breakfast late that day
And the breakfast things weren't put away;
Two plates, two cups, and coffee pot,
Unfolded napkins, they forgot,
A sugar bowl and a dish of toast,
And beef warmed over from a roast,
And shells of eggs and potato skins,
And jam, three kinds, in fancy tins,
And butter and salt and griddle cakes,
And the kind of hot bread mother makes

The Bears were sitting each on a stool
Chatting about the country school
And the fun they had with books that day,
And what detectives do for play,
And Red Riding Hood and the wolf they scared;
He died of fright, TEDDY-G declared,
And Little Bo-Peep and the weaver old,
And Billy Blink who got all the gold,
And Jack, the builder, all tattered and torn,
Who built the house for the maid forlorn;
And other things in which they took part
While acting as detectives smart.

A storm came up, a terrible gale,
Of thunder and lightning, rain and hail,
And through the storm on toward their tent
Came a poor old woman all wet and bent,
Stumbling along over log and crag,
With blowing shawl and staff and bag,
And wrinkled face grown old with cares,

But smiling when she saw the Bears.
"Good morning, madam," said TEDDY-B,
"You were caught in the storm and are wet I see,
Please sit by the fire; TEDDY-G, be quick
And get her some coffee; she looks quite sick."
She drank the coffee and a biscuit ate
Then told this story of her unhappy fate:

And of her dog she had this to say:
"If to cupboard I go to get him a bone
He winks on the side if bone there is none;
If to baker I go to get him some bread
He lies on his back and pretends he's dead;
If to tailor I go to get him a coat
I find on return that he's riding a goat;
If to cobbler I go to get him some shoes
He sits in a chair and reads out the news;
If to hatter I go to get him a hat
He works while I'm gone at feeding the cat;
If to barber I go to get him a wig
I find on return that he's dancing a jig."

"I know your dog," said TEDDY-B,
"I heard of him in a nursery;
And you, I know, you're Old Mother Hubbard,
The famous old dame who went to the cupboard,"

I've advertised in 'Lost and Found,'
And hunted every foot of ground,
And looked in pockets, shelves and clocks,
And down in wells and under rocks,
But the smallest trace I have yet to see
Of my dog's precious memory."

"I'll be the doctor," said TEDDY-G,
"Or the detective or police," said he,
"And I'll go with you and search the ground;
And if his memory can't be found,
I'll teach him tricks so new and smart
They'll almost burst his head apart."

TEDDY-B agreed and said that mind
When lost or stolen is hard to find,
And the thing to do was for TEDDY-G
To begin at the very A B C

In a village park by a little pool
Where children play when out of school.
"Wake up, old man," said TEDDY-G,
"And help us find your memory."
The dog woke up and looked perplexed
When TEDDY-G said, "Don't get vexed;
But follow me in the things I do
And soon you'll have a memory new."

He taught that dog in that village park
To laugh and whistle and sing and bark,
And jump through hoops and walk upright,
And box with gloves and poems recite,
And dress in tights and climb a tree,
And walk a rope while sipping tea,
And stand on his head and spring and vault,
And turn a double somersault,
And dance a jig and play a tune;

When the square was reached TEDDY-B spoke loud
And made this speech to the village crowd:
"Dear children all, Mother Hubbard here
To every boy and girl is dear;
And this her dog, her friend and guide,
Who's ever faithful at her side,
Has taught this lesson to-day to you:
That when you forget, the thing to do
Is to begin again at A B C,
And thus get back your memory."

THIS WEEK WITH THE STAGE FOLK

FROM ACROSS THE FOOTLIGHTS

BY ERNEST L. WAITT

ONCE in a decade a great actress is discovered, in embryo. Many of the stars of to-day achieved their positions through the chance presence of a theatrical manager in the audience. He saw them work, realized that the spark of genius needed but to be lighted. He provided the match, and a star blossomed forth. I hope some theatrical manager was in the Colonial Theatre Thursday afternoon, and that he was conscious, as I was, that a great artist, in embryo, was at work. Miss Barbara Stuart, who played the rôle of Rebecca in "Shadows," is the one I mean. It was her first appearance on the professional stage, and from what she did not, at first, wish to play. But what a marvellous interpretation did she give of the nervous, frightened, hysterical girl—overpowered by her stern sister, overawed by the unexplained shadows. Miss Stuart proved that she had "thought" out her character. She made it live and, to every tiniest detail, she gave one of the most finished performances I have ever witnessed, by professional or otherwise. She will be one "find" for some manager, and I hope she will be given the opportunity she deserves.

* * * *

Do you know what Lulu Glaser is being called nowadays? The "female Mansfield!" Why? Ask the stage hands.

* * * *

MISS LOUISE COMPTON, who will play Molly Livingston in Edgar Selwyn's production of Strongheart" at the Globe this week, has found that her success in the part is proving a handicap to her ambition to do other and more important roles. Miss Compton has for three years been one of the attractive quintet of girls who are identified with the college play, and her performance has proved highly attractive to playgoers all over the country. For the first couple of years this condition of affairs was most agreeable to the young lady, but after that she tired of playing Molly and asked Henry B. Harris to place her with one of his numerous other attractions and give her something new. Mr. Harris looked into the situation, asked questions of his stage manage regarding Miss Compton's ability, and finally told her she would be released from the part in "Strongheart" just as soon as the public showed a disposition to weary of her work. Thus far she has been unfortunate enough to hold the popular appreciation and sees visions of being obliged to play Molly for the next decade or so.

* * * *

Lillian Russell has a surprise in store for the members of the Professional Women's Club next Friday. I won't give it away.

* * * *

LINDSAY MORISON, manager of the Boston Theatre, has engaged Tom L. Drew, one of the favorites of the Castle Square, for a prominent part in his big Christmas production, "Cheer, Boys, Cheer." Lillian Lawrence's talented daughter, Ethel Terry Black, has also been engaged for this production, which will be the first one given in America. There are five big ensemble scenes in it, requiring over 220 people on the stage.

* * * *

Boston is to be visited by another Russian actress, Mme. Vera Komissargevsky (excuse me while I go over that name. Yes, that's right) this season. She plays before the Czar in St. Petersburg, in her own theatre.

* * * *

NEGOTIATIONS covering a period of several weeks have finally secured for the Castle Square singers the services of James Gilbert as leading comedian. Mr. Gilbert is too well known in Boston to necessitate a recital of his career or praise of his ability. He is a resident of this city, and has lived here for a number of years, and, in addition to his reputation as an actor and singer, he has also gained no little prominence as a stage director of local musical productions for amateurs, for professionals and for college athletics. His first appearance at the Castle Square will be made next Thursday evening as the Lord Chancellor in "Iolanthe."

* * * *

Would you become a star? Join the Castle Square company. Lois Ewell now heads the "Merry Widow" company in New York, Mary Hall a Belasco company, Frances Starr a Belasco company, Marion Ballou has her own company, etc.

* * * *

THAT business is good at Austin & Stone's Museum is shown by the fact that ticket No. 1,000,000, of the series which was put on sale January 1, 1907, was sold on November 9th and that the sale of the second million this year is now well along in the thousands. Few, if any, amusement places in America equal the tremendous attendance credited to this popular resort of the people.

* * * *

Beautiful and useful souvenirs of "The Round-up," which is having an excellent run in New York, were received in Boston this week. They are jewel boxes cut from a tree, with the bark on, and surmounted by a life-like portrait of an Indian chief. If I only had some jewels now!

What the Theatres Offer.

MUSIC and comedy reign supreme in Boston theatres this week. Grand opera that IS grand opera, even if it doesn't cost a small fortune to get a seat, will have full sway at the Majestic. Lillian Russell, as much in her element as a comedienne as she was as a singer, has a bright, snappy, clean and unusually entertaining racing comedy, and comes to the Hollis. "Strongheart," born in Boston some years ago, returns at popular prices. "Aida" is repeated by the Castle Square singers, "Graustark" is revived at the Boston Theatre, and there are a number of other new attractions, besides those that are continued, making the week quite a busy one. Here is the list.

Majestic Theatre

To-morrow evening Boston is to begin a two weeks feast of grand opera. The 175 artists of the San Carlo Grand Opera Company are to furnish the musical meat at popular prices. Every indication points to the most brilliant fortnight in the Majestic Theatre's history. The three favorite artists of last year's season—Constantino, Miss Alice Nielsen and Scotti—Scotti, the courtly Spanish medician and lover.

Among the principal new artists this season the name of Victor Maurel is prominent. Perhaps no greater exponent of lyric art lives. Wagner and Verdi heard and personally commended his art. The latter chose him out from all the artists of the world to create two of his new roles. During the first week M. Maurel will appear in two of his greatest roles, Iago in the opera of "Otello" on Monday evening, and as Mephistopheles in "Faust" on Thursday evening Madame Jane Noria, the new American dramatic soprano, of whose beauty and vocal successes in Paris grand opera Bostonians have already heard, will appear as soloist on the opening performance to-morrow night and at the Wednesday matinee on Friday evening Madame Noria will sing the name role in Verdi's spectacular opera, "Aida."

Madame Breana, a soprano of favorable repute in all the principal Italian theatres, will appear in the Wednesday evening and Saturday matinee performances of "Trovatore" as Leonora. Senor Bianchini, who has a most favorable reputation for himself in Buenos Ayres, Madrid and Milan, will appear for the first time in America to-morrow evening as Barnaba in "Iolanthe." Thursday evening he will sing Valentine in "Faust" and Friday afternoon in "Aida."

The repertoire, with the principal artists, is:

Monday, "La Gioconda," with Constantino and Nielsen.

Tuesday, "Rigoletto," with Maurel and Nielsen.

Wednesday matinee, "La Gioconda," with Constantino and Nielsen.

Wednesday evening, "Trovatore," with Mme. Breana as Leonora, Mme. Capsone as Azucena and Mme. Chenowa as Ameneris.

Thursday evening, "Faust," with Miss Nielsen as Marguerite, Victor Maurel as Mephistopheles and Carlo Dani as Faust.

Friday, "Otello," with Stefano Scotti as Otello, Eugenia Queena as Desdemona and Victor Maurel as Iago. Cassica and Mlle. Rosa Rae are Roderigo and Emilia and complete the cast.

"Trovatore" will be repeated at the Saturday matinee and "Traviata" will be sung Saturday night. This opera offers both Miss Nielsen and Mme. Dani floral music which they gulped such a triumph in the earlier performances of the play. The large stage pictures and tableaux will be materially added to in the coming production. This revival is announced for a six-gas week.

Keith's Theatre

There have been quite a number of nagtima coincidences who have made their Boston debuts at Keith's, but it has remained for Maria Lloyd, who made her first bow before a Boston audience last Monday afternoon, to cap the climax. Miss Lloyd will sing several new songs the coming week. One of the most notable acquisitions to the vaudeville stage this season is Hilda Spong, who is to appear in a virile little play of Western life, called "Will." Miss Spong created Ogden's role, while that of the other actress will be entirely new and in this second week of staging get it has never been exceled. Like and Prevost, the original "Dancing Mutts," will be their accustomed amusing bit. McKenna and Shannon, in a musical comedy called "A White Flirt," Jack Gardner, "the man with the horn," Hawthorne and Burt, Hebrew comedians and dancers, Mr. and Mrs. York and Adams, noted for return engagements, Burns, Morris and Paul La Croix, who manipulate hats in many laughable ways, Ward and Raymond, Avery and Hart, "The Hanging Judge," Le Vallie and Cooke, the latter the celebrity as soloist for the Musical Simons, versatile instrumentalists; Nichols and Nelson, "Rubes in Wonderland," and new kinetograph pictures complete the program.

Tremont Theatre

Every branch of the stage has been represented in vaudeville since Kaw & Erlanger entered the field. At the head of this week's list stands the famous Italian grand opera singer, Mme. Irma Montbaldini, who will present, with competent support, a tabloid version of Bizet's "Carmen." Zobedie, the famous European equilibrist; Carroll and Cooke, two comedy entertainers; the 20-hour troupe of trained fleas; the Singer transformation company, in a novel musical act; Miss Blaine & Lee, the French comedienne in a singing and character change act; Hendrix Boys, one of the very best troupes of trained animals; Mr. and Mrs. Hinkle, family of acrobats; May Beliott, the comedienne, and a new series of pictures are also included in the bill.

Boston Theatre

The elaborate scale upon which "Graustark" was produced recently at the Boston Theatre caused surprise among those familiar with the usual stock company productions. The performances proved a very large factor in establishing the standard of the Boston Theatre stock company and its productions. In recent weeks Manager Morison has received a large number of letters from those who have become patrons since "Graustark" was presented, asking for its revival as that a large public awaits the presentation of the play this week. Eleanor Gordon and Wilson Melrose will again be seen in the parts of the romantic hero and heroine in which they gained such a triumph in the

A NOTRE DAME LADY'S APPEAL

To all knowing sufferers of rheumatism, whether member of the Notre Dame Sisterhood, Methodist, backache, pains in the kidneys or neuralgia pains, to write to her for a home treatment which has repeatedly cured all of these tortures. She feels it her duty to send it to all sufferers FREE. You owe yourself at home as thousands will testify to Sister of chronic ailing necessary. This can be done in a few days right from the blood, removing the acid poisons, purifies the blood and brightens the eyes, gives elasticity and tone to the whole system. If for sleep interest you, for good address Mrs. M. Summers, Box 276, Notre Dame, Ind.

Misses Marcel and Perego and Mona Daul, Gaspard and Villani completes the cast.

For the second week, the features in as follows: Monday, "Carmen;" Tuesday, "Aida;" Wednesday matinee, "Faust;" Wednesday evening, "Faust;" Thursday, "Rigoletto;" Friday, "Lohengrin;" Saturday matinee, "Carmen;" Saturday evening, "Lucia."

Hollis Street Theatre

Lillian Russell, who has abandoned the operatic stage for good, has become a comedienne of unusual power in her new vehicle, "Wildfire," by George Broadhurst and Grange W. Hobart, and is now a racing, lark, etc., she is ideal and she brings with her one of the best all-round companies that has ever been given to a star. Such able actors as Boyd Putnam, Morgan Wallace, Hugo Toland, Owen Westford, Herbert Corthell are in the cast, and then there is the diminutive comedian, A. H. Davis, who gets out much applause as the "bow-legged" old sea dog. Miss Russell looks as beautiful as she ever did, and she is glad to get it. Miss Russell plays a role of a race track owner, who keeps a racing stable because her sister is the fiancee of the son of a reformer, who is trying to close the track. The comedy is full of clever lines and it is good and wholesome. The engagement at the Hollis lasts but one week.

Globe Theatre

At the Globe Theatre to-morrow afternoon Henry B. Harris will introduce a new star to Boston play goers in the person of Edgar Selwyn, who is booked for a two weeks' engagement in "Strongheart." Mr. Selwyn is no stranger in this city, however, his previous excellent work as the Mexican in "Arizona," and as leading man with Minnie Adams, Ethel Barrymore and other stars of the first rank have given him a very distinguished following. As the Indian hero of "Strongheart" Mr. Selwyn is said to have been given a part which has enabled him to do the best work of his career. Mr. Harris can always be depended on to provide assisting players of ability, and in support of Mr. Selwyn he has several who have been identified with the play ever since its initial production.

Boston Theatre

The elaborate scale upon which "Graustark" was produced recently at the Boston Theatre caused surprises among those familiar with the usual stock company productions. The performances proved a very large factor in establishing the standard of the Boston Theatre stock company and its productions. In recent weeks Manager Morison has received a large number of letters from those who have become patrons since "Graustark" was presented, asking for its revival as that a large public awaits the presentation of the play this week. Eleanor Gordon and Wilson Melrose will again be seen in the parts of the romantic hero and heroine in which they gained such a triumph in the

Plays in Boston This Week

ACSTIN & STONE'S—Features, vaudeville.
BOSTON—"Greenstark."
BOWDOIN SQUARE—"The Orphan and the Heiress."
CASTLE SQUARE—"Aida" (Mon., Tues., Wed.). "Iolanthe" (Thurs., Fri., Sat).
COLONIAL—"The Red Mill."
COLUMBIA—"Merry Maidens."
GLOBE—"Strongheart."
GRAND OPERA HOUSE—"The Candy Kid."
HOLLIS STREET—Lillian Russell in "Wildfire."
HOWARD—Charmion and "Dreamland Burlesquers."
KEITH'S—Vaudeville.
LYCEUM—"Parisian Widows."
MAJESTIC—Grand opera.
ORPHEUM—Vaudeville.
PALACE—"Blue Ribbon Girls."
PARK—"The Hypocrites."
TREMONT—Vaudeville.

Ray RAYMOND
GRAND OPERA HOUSE

CHARMION
HOWARD THEATRE

Jesse COURTNEY
ORPHEUM THEATRE

WALTHOUR & GILETTO
TREMONT THEATRE

Wilson MELROSE
BOSTON THEATRE

Grand Opera House

It is something very exceptional in these days for a popular priced attraction to present a play with a cast of thirty five players, a melodrama with eight special acts, a chorus of singing girls and a production worthy of the principal role. Such a production is said to be the new Kirby & Lemon offering which is called "The Candy Kid," and which is this week's attraction at the Grand Opera House. Ray Raymond, the young singing comedian, has the leading role. There are two big scenes, one of them being the campus grounds at New Haven, with several average and individual Parisian costumed ensembles. Park, the Great Jack, Lou River, as impersonators of negation and the American girl, are also in the cast. Matinees will be given on Tuesday, Thursday and Saturday.

Castle Square Theatre

The three days of "Aida" at the Castle Square, beginning with its opening performance on Thursday evening, have proved again the liking of the Boston public for grand opera, especially when it is sung in English in the Italian style. Madame Helena Nolli and Signor Alberti have proved themselves thoroughly at home in "Aida" rôles in the short Wednesday evening, and they will continue to appear as Aida and Radames, the two principals of the cast, including Miss Le Baron, Mr. Boyle, Mr. Thomson and Mr. Davies, will be on hand. Following "Aida" will come on Thursday evening a revival of "Iolanthe," the first of a series of productions of the famous comic opera by Gilbert and Sullivan. Its music is merry, and its plot is full of the utmost and drollest absurdities. Even in the case with the James C. Duff, the well known comedian, who joins the company for the first time, as the Lord Chancellor, with J. K. Murray as Strephon, George Tallman and Harry Davies as Lord Tolloller, Forrest Huff as the Earl of Mountararat, Francis J. Boyle as Private Willis, Miss Louise Le Baron as Iolanthe and Miss Clara Lane as Phyllis.

Park Theatre

"The Hypocrites," which goes into the fourth week of its engagement at the Park Theatre, is undoubtedly a very big play with a very big cast and its success in Boston is fully equal to its long run last year in New York. Theatre-goers seldom have an opportunity to see a dramatic performance where each and every character is so well played by so many artists as in the case with "The Hypocrites." For the part which Charles Cartman has provided is one of exceptional excellence. Richard Bennett as the curate and Jessie Millward in the character of the ambitious mother give really remarkable performances, but each member of the large cast plays the part assigned with an almost perfect touch. Matinees Wednesday and Saturday.

Colonial Theatre

At the Colonial Theatre the sensationally successful run of Charles Dillingham's production, "The Red Mill," continues, with Montgomery and Stone and their eighty-odd companions making merry. The piece has broken all records in Boston for big business at standard prices. It is now in the second and final month of its engagement here, and three weeks after the present week it will be withdrawn and go back to New York for a long contracted engagement there. In their rôles of the two New Yorkers gone bankrupt among the Dutch, Montgomery and Stone are funnier than they have ever been. Henry Blossom and Victor Herbert, in the libretto and score, have successfully blended light sentiment with musical charm, and Charles Dilling ham has again demonstrated the profit of extreme care in the selection of the cast. Full election returns will be read from the stage on Tuesday evening.

Columbia Theatre

Sam Rice, the best delineator of Jewish characters on the burlesque stage, will be the leading spirit in the Merry Maidens' show at the Columbia this week in "Rice's Merry Maidens" will be the title which will be given to the organization, both of which are full to the brim of good, seasonable comedy, catchy songs, pretty maidens and dances. Rice is the company with Comedian Rice are Charles T. Lewis, Peter M. Thompson, Ed de Forest, John H. Fillsbury, James Fagan and J. Elmer Jackson. Patti Carney, that popular blue-eyed songstress, will open the olio; then follows Some Quartette Themes and Isle, newcomers in the world of burlesque, with a most attractive act. Lewis and Thompson and Lulu Beeson, the champion dancers of the world. The ladies' matinees, which are now pretty well established at the Columbia, are growing more and more popular each week, and Sunday afternoons will be the principals in the big wrestling bout on Thursday. Ladies' Souvenir Night will also be read on that evening. Friday night the amateurs will be let loose.

Lyceum Theatre

At the Lyceum Theatre on Monday the Parisian Widows will be on hand for their annual bow. This show is one of the best known of the burlesque companies and is always sure to receive a cordial welcome wherever they appear. The company is newly equipped this season, and has no superiors in the matter of handsome gowns and costly gowns.

Continued on Pages 20 and 21.

Danderine

GREW MISS CARROLL'S HAIR

AND WE CAN

PROVE IT

Beautiful Hair At Small Cost.

WITHIN the last decade great and rapid strides have been made in Materia Medica. Many diseases that were considered incurable fifteen years ago are now cured in a few days and in many cases prevented altogether. The scientists of late years have been delving for the cause, the foundation, the reason and the starting point of disease, fully realizing that the actual cure must be ascertained before the remedy can be located. If troubles, like many other diseases, have been wrongly diagnosed and altogether misunderstood. The hair itself is not the thing to be treated, for the reason that it is simply a product of the scalp, and wholly dependent upon its action. The scalp is the very soil in which the hair is produced, nurtured and grown, and it alone should receive the attention if results are to be expected. It would do no earthly good to treat the stem of a plant with a view of making it grow and become more beautiful—the soil in which the plant grows must be attended to. Therefore, the scalp in which the hair grows must receive the attention if you are to expect it to grow and become more beautiful.

Loss of hair is caused by the scalp drying up, or losing its supply of moisture or nutriment, and when baldness occurs the scalp has simply lost all of its nourishment, leaving nothing for the hair to feed upon (a plant or even a tree would die under similar conditions).

The natural and logical thing to do in either case is, feed and replenish the soil or scalp as the case may be, and your crop will grow and multiply as nature intended it should.

Dr. Knowlton's DANDERINE

is the only remedy for the hair ever discovered that is identical with the natural hair foods or liquids of the scalp. It feeds and nourishes the hair and does all the work originally carried on by the natural nutrients or life-giving juices generated by the scalp itself. It penetrates the pores of the scalp quickly and the hair soon shows the effects of its wonderfully exhilarating and life-producing qualities.

One twenty-five-cent bottle is enough to convince you of its great worth as a hair growing and hair beautifying remedy—**try it and see for yourself.** Now on sale at every drug and toilet store in the land. Three sizes, **25c, 50c and $1.00.**

FREE To show how quickly **Danderine** gets to will send a large sample free by return mail to anyone who sends this advertisement to the Knowlton Danderine Co., Chicago, with their name and address and 10 cents in silver or stamps to pay postage.

MISS J. CARROLL
2307 Irving Ave., Chicago

This Actress Lost A Fortune, But She Doesn't Care

SONG SHE REJECTED MADE FORTUNE FOR ANOTHER.

Marie Lloyd Did Not Think 'Waiting at the Church' Had Action Enough for Her.

Every one who knows of the wonderful popularity which "Waiting at the Church" met with in America and how it made the reputation of Vesta Victoria, will perhaps be surprised to learn that England's greatest music hall singer turned down the song, because, as she explained, "it couldn't see any action in it."

Miss Lloyd receives more songs than any other singer in England, and most of them come from authors with established reputations. She frankly admitted last evening at Keith's that the author of "Waiting at the Church" had submitted the song to her before anyone else, that she had given it considerable time and thought and failed to see the slightest chance of making a success of it.

"It was not suited to me" said Miss Lloyd. "There was no action to it. It wasn't the kind of song that I'd been accustomed to sing, and which people in London expected of me. I know the song attained great success afterward, but I cannot say I am sorry I didn't take it.

"I receive so many songs, you know; in fact, I read from ten to a hundred a week, and the percentage which I can use is superlatively small. I have now more than 200 songs, many of them excellent, and some that will probably make greater hits than any I have sung. Of course there are many things to consider besides the song. This was the case with 'Waiting at the Church.' I don't think people took to see me simply come out and stand in front of them and sing. They want action, some expression. Give it to them.

"Before I left London I spent several days going over songs I had accumulated—some of them I had had for years and I think I must have destroyed more than 500, and the strange part of it is that before destroying them, I submitted many to their authors and they seemed more anxious to have them forgotten than I did.

"It is most surprising to me the way songs are appropriated in America. It seems impossible for any artist to have the exclusive use of them. I have known my songs and nobody else sing them. Here the performers get them free from the publishers and you find a dozen persons singing the same song. I soon think the public would get tired of it. Why, I hadn't been in New York two days before the manager of one of the musical comedies brought his star to the theatre with a stenographer, and, bless me, if this person did not sing my song the very next night down on Broadway. It was so different from England, but here we have no protection.

"They say imitation is the sincerest flattery, but I can't see it. I think when one has put years of work and study into songs, then to hear some one else sing them badly injures the original effect. Still, the managers over here should know best about the effect of this kind of thing than I do. But it certainly appears very strange to me."

Motion Picture Houses

HUB THEATRE.

The bill at the Hub Theatre next week is to be in every respect up to the usual standard. Comedy, emotional and sensational subjects will for the most part constitute the program. The soloists of the bill is an appropriate program of instrumental numbers by the latest orchestra and a new variety of illustrated ballads.

THEATRE PREMIER

For tonight's concert some of the films are "College Chums," "Ask Dad to Answer the Phone" song, "Portuguese Folk-Song" and "An Error of Justice," the most powerful dramatic picture ever given at the house. Among those that will take part in the illustrated songs are Herb Robie, Norma Abbott, Harriet Sprague, George Francis, William Chase and Charles Esler. The pictures are changed every Thursday and Monday.

THEATRE COMIQUE

At the concert tonight under the auspices of the Safford Aid Association a special program has been selected, and the illustrated songs, which are now given under a new system, including a dissolving calcium light, will, needs please. The illustrated songs: Miss Emerson, Luna Cooper, Norma Bonar, Fred Beauregard, Prin Nadeau, Joseph Corey and H. J. Hoekler will appear, and Katherine Hewins, Eunice Mehegan and Katherine Schell will furnish the instrumental numbers.

LIVE NEWS OF THE LOCAL STAGE.

Continued From Page 10.

Howard Athenaeum

It's like giving the patrons of the Old Howard a Christmas gift two weeks in advance to present Charmion as the leading card this week. A royal reception awaits her, as she is always popular at this house. The burlesque attraction is the "Dreamland Burlesquers," a show that is rated the leader of them all. Dave Marion has surrounded himself with a bevy of beauties in the burlesque olio will be the Sisters Nania, singers and dancers; the Liberty Four, singers; Dave Marion and Harry Fox, in a new creation; the three Hanlons, the mimetic feature. Newport contains a rich vein of humor. Among the star features offered by Manager Hurtig is Dan Fetzler, the "Moke" of Mack, Ben Morse, trainer of Kelly, Jeff and La Vern Henry, six acrobats, Bedford brothers, in pantomime, Juletta Wood, singing comedienne. Stone and Windsor, humoristic producers, Butler and Lamar, eccentric duo, and moving pictures.

Bowdoin Square Theatre

Charlotte Hunt will again be seen this week at the head of the stock company in one of her favorite roles, that of Anna, the orphan in "The Orphan and the Heiress." The character is one that is well adapted for her.

As may be inferred by the name the little girl who is really supposed to be an orphan and a servant in a family that holds in trust a fortune that rightfully belongs to her, is ignorant of that fact in the end all goes well for the orphan.

Among the many favorites in the cast are Clayton Legge, Mark Kent, Charles Stevens, Charles C. Silk, Tommy Sweeney, Louis Bresson, Harry Leland, Beatrice Day, Lorel Williams, Irma Perley, Ruth Sherman, Florence Hale, June Stuart, Mabel Florence, Mathilde, Ruth Francis and Abbie Woodman.

Austin & Stone's Museum

Another big museum show is scheduled for this week. D'Auban and Price, from continental music halls, will present a new stunt in the swallowing line: sixteen candle power electric lights, swords and other things being included in their strong act. John B. Hilley, the G. A. R. fiddler and Chief Percy Africa, the village fire chief, in second stunt and head cutting. Monsa Hurley and his one-man band, Rudolf, xylophonist, Kaisadin and Granger, weight 1,000 pounds; De Bonnaire & Parker and Judy, Trixie and her pet snakes and the biggest python in the world are other features. In the theatre two distinct shows will present Stone & Shaw's moving pictures; Ed and Bertha Kelley; Wall and Robinson; the Tuscanos, in the finest singing act in vaudeville; Kitty Hoffman and the Meadows comedy company in "The Baby Stealers."

Palace Theatre

Hyde's Comedians and Blue Ribbon Girls have a new vehicle this year called "The Broken Brokers." It is one of the funniest skits on the burlesque stage. Lawrence Crane & Company in "The Irish Gentleman," Ricky W. Craig, one of the best German comedians in the business; the Weston Sisters; Harry Niemeyer and Tommy Grimes, comedians, and Marie Nelson and her eight cyclonic dancers are in the olio. Miss Holmes is a most graceful dancer and has been one of the leading attractions at the principal music halls of Europe. The Palace Company will present the Dengenelli Trio, contortionists and acrobats; Ted and Clara Lewis, comedy vocalists and dancers; Bill Tom Long, black face comedian; Bates and Ernest, Teutonic funmakers, W. F. Tenney, comedy juggler, and the Kinetograph.

AMUSEMENTS. AMUSEMENTS. AMUSEMENTS. AMUSEMENTS. AMUSEMENTS.

KEITH'S

"THE BEST VAUDEVILLE—IN THE PAST, AT PRESENT, AND IN THE FUTURE"

WEEK COMMENCING MONDAY, DECEMBER 9

House Opens at 1:30 P. M. Performance Continuous Until 10:30 P. M.

Second and Last Week of the Exclusive Engagement of the Greatest English Comedienne Boston Has Ever Seen and Heard

MARIE LLOYD

Her Past Week's Performances Were Veritable Triumphs

"A genuinely popular music hall singer from London. Her personality and her artistry are irresistible."—*Transcript*

"Magnetism perfect, emotional, beautiful costumes, an attractive personality and new songs that tell an interesting story all combine to make Marie Lloyd the greatest of all English comediennes."—*American*

"Marie Lloyd created considerable of a furore with her breezy songs, with their sudden turns. She is something decidedly new, even to Boston's vaudeville loving theatregoers."—*Advertiser*

"The applause grew fast and furious, and from last night onward the idol of the London music halls may claim to have 'made good' in Boston, too."—*Herald*

The Talented Dramatic Star
HILDA SPONG
AND HER COMPANY
Presenting Fred de Gresac and Walter Benner's Startling Western Playlet "Hal." The Season's Best Tab. Drama Perfectly Played.

An Entirely New Organization
ZINGARI
OPERATIC COMPANY
Gems from Bizet, Mascagni, Verdi, Puccini and Franz Lehar Sung by the Best Double Sextette of Vocalists Yet Heard in Vaudeville

The Original "Bumpity Bumps"
RICE and PREVOST
Creators of the Most Extensive Comical Acrobatic Comedy Act of the Day

BEATRICE WALTER
McKENZIE and SHANNON
In "A Shine Flotation," a Charming Vocal Comedietta That Is All to the Good

Two Droll Entertainers
HAWTHORNE and BURT
In Their Comicality, "And I Laughed"

"The Man with the Horn"
JACK GARDNER
A Versatile Black Face Comedian and Parodist

Mind Mystifying
SA-HERA
Thought Reader and Materializer of Unusual Manifestations

An Attractive Animal Act
MAX YORK'S DOGS
A Pack of Highly Trained Fox Terriers

A Musical Manipulator
PAUL LA CROIX
He Juggles Hats

Artistic Equilibrists
DE VELDE and ZELDA
Some Sensational Stunts

ALEXIS and SCHALL
Comedy Contortionists

MUSICAL SHIRLEYS
Versatile Instrumentalists

CHEFALO and CAPRETTA
"The Wizards in White"

THE KINETOGRAPH
Showing the Latest Scenic and Comic Motion Pictures. This Week Include "Swedish Sports" and "Laughing Gas."

Henry F. Miller Pianos Used

ALL SEATS In the Orchestra and First Balcony Are Sold Reserved, and Can Be Secured One Week in Advance at the Advance Sale Box Office, Washington Street Entrance. This Office Is Open at 9 A. M. Second Balcony Not Reserved

PHONE ORDERS (Oxford 1723, 1734 or 1735) Will Be Held Until 2 O'Clock Afternoon and 7.30 Evenings. Patrons Should Specify Whether They Will Call for Tickets at the Washington Street or Tremont Street Box Office

MAIL ORDERS Should Be Addressed "Advance Sale Office, Keith's Theatre, Boston, Mass." Cash in the Form of Postoffice or Express Money Orders, Payable to the Order of "Treasurer Keith's Theatre," with Stamped Addressed Envelope for Return of Tickets, Must Accompany All Mail Orders

In No Other Place in Boston Can You See a Museum Show, Vaudeville, Pictured Melodies, Farce Comedy, Motion Pictures, with ADMISSION 10 CENTS, and Seats Free. Only at

AUSTIN AND STONE'S MUSEUM

AND VAUDEVILLE THEATRE
STONE & SHAW Proprietors
Scollay Square Tremont Row
Boston's Famous Family Resort for Ladies and Children.

Colossal Concentration of Advanced
Museum Attractions
Exclusive Novelties to be Seen Only at
AUSTIN & STONE'S
CHIEF TEVIS AFRICAN

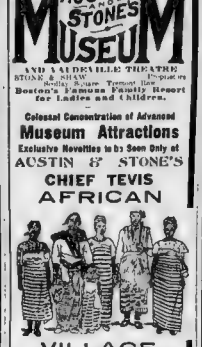

VILLAGE
Baboon Arcanus, No rose and Jungle Denizens
Direct from the Depths of Darkest Africa

TWO GIANT OXEN

Katahdin and Granger. Largest Oxen in the World. Weight 2800.

Direct from Continental Music Halls
Miss Maud d'Auldin
Who Swallows an Electric Light of 16 Candle Power which can be seen Burning Through Her Neck as it Descends and Ascends, she is Assisted by

DELMO FRITZ
The Great Continental Sword Swallower.

MUSICAL HURLEY
And His One-Man Band.

THE DEXTERS
Phenomenally Advanced Telepathic Gipsies, Mind-Reading Demonstrators. Marvelous Exhibition of the Weird and Seemingly Impossible.

Special Children's Attraction
PRESENTED BY THE
PRINCE OF JUVENILE ENTERTAINERS
DE BONNAIRE
And His Merry Mannikins.

THE ONLY TRIXIE
SNAKE EMPRESS.

2 Real Vaudeville Shows in the Theatre
Ready Every Hour from 10 to 10:30
MEADOWS COMEDY CO
Pictured Melodies—Smart Vaudeville
STONE & SHAW'S PERFECTED
MOVING PICTURES
DON'T FORGET IT
SEATS FREE
Admission Only 10 Cents

TONIGHT!
Grand Concert
Benefit of . . . CARMIA KROSSE
HAL DAVIS & CO., Joe Maxwell & Co., Byers & Herman, Four Lukens, Raymond & Caverly, Netta Vesta, Dixie Serenaders, Goldsmith & Hoppe.
BOX OFFICE OPEN AT 3

Fearless Animals Vaudeville | Boston's Great Popular Vaudeville Theatre THE BIG HOUSE WITH THE BIG SHOWS | Europe's Greatest Novelties

ORPHEUM

WEEK OF DEC. 9 The Patrons Say "BETTER ALL THE TIME"
ENGAGEMENT EXTRAORDINARY.

An impersonation of two great Emancipators as life-like that it is positively startling.—N. Y. Herald
BENJ. CHAPIN
As Lincoln in his wonderful play and character study,
"AT THE WHITE HOUSE"
With a Company of Seven Dramatic Artists. Greatest Sensation Now in Vaudeville.

"Laugh with those who laugh" | "I'm a Case by Themselves."
FRANK BUSH | **FOUR LUKENS**
Greatest of Story Tellers | World's Greatest Casing Act.

QUEEN OF MAGIC **ADELAIDE HERRMANN** THE LONDON SENSATION
BRADLEE MARTIN & CO. in the Standard Comedy "Jenks, Jack and Jerry"
BROWN & NEVARRO | **KRONEMANN BROS.**
RAY COX The Girl from Dixie | **KINETOGRAPH** Latest
ADDED ATTRACTION! ONE WEEK ONLY
EMPIRE CITY QUARTET
Cooper, Tally, Mayo & Cooper

Mats. 15 & 25c A Few Seats at 50c Eve. 25, 35, 50 & 75c

SPECIAL—To the Boy or Girl Sending the Best Composition on Lincoln on or Before Friday Night, Dec. 13, Mr. Chapin Will Present a Magnificent Bust of Lincoln.

GLOBE

Evening Prices 25-35-50-75 Few Front Orchestra Seats $1.00
25c MATINEES MONDAY Wednesday and Saturday (Just a Few Front Seats 50c)
2 Weeks Beginning with MATINEE (TOMORROW) Monday

Mr. HENRY B. HARRIS Presents
EDGAR SELWYN
as the College Bred Indian
Strongheart
By WM. C. DeMILLE
COMPLETE ELECTION RETURNS TUESDAY NIGHT

COLUMBIA

Daily Mats. Smoking Allowed

TEL. 96 TREMONT
LADIES BEAR MIND
1000 Reserved Seats
In the Orchestra and First Balcony at All Matinees. Extension Saturday and Holidays.
10 CENTS

The Jolliest Musical Show In Town
MERRY MAIDENS
THE WITH SAM HOWE and His Company of Comedians and Pretty Girls

OLIO Sems Quartette, Trainor and Dale, Patti Carney, Lewis and Thompson and Lulu Beeson.

AMATEURS FRIDAY NIGHT

Another Big WRESTLING Carnival TUESDAY NIGHT
Yankee Rogers: Perelli

Grand Opera House

Few Doors Above Dover St. "L" Station Tel. 1109 Tremont
STAIR & WILBUR and MAGEE, Proprietors. GEORGE W. MAGEE, Manager.
Evenings at 8. Prices: Orchestra 30c, 50c, 75c. Bal. 30c, 50. Fam. Cir. 20c.

MATINEES Tues., Thurs. and Sat. at 2
1500 Reserved Seats at 25c
THE KILROY BRITTON COMPANY Introduces
Mr. RAY RAYMOND
The Talented Singing Comedian
And a Company of Merit in the Musical Melodrama

THE CANDY KID

A PLAY THAT THRILLS
4 Interesting Acts
7 Special Song Hits
10 Big Picturesque Scenes
A Great Big Musical Dramatic Treat
Election Returns Tuesday Eve.
NEXT WEEK "Deadwood Dick's Last Shot"

COLONIAL THEATRE

NIGHTLY AT 8
CHAS. FROHMAN, RICH & HARRIS LESSEES AND MANAGERS
Matinees Wednesday and Saturday at 2
2nd MIGHTY MIRTH
SEAT SALE OPENS TOMORROW FOR CHRISTMAS MATINEE AND NIGHT
ELECTION RETURNS TUESDAY
CHARLES DILLINGHAM Presents

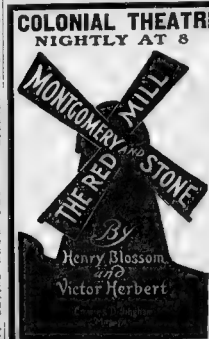

MONTGOMERY AND STONE IN
THE RED MILL
By Henry Blossom and Victor Herbert
NO MAIL ORDERS will be filled for these matinee and night, as the management is conducting only those of those are written in the interests of ticket speculators.

PALACE

HOME OF BURLESQUE

Tonight TO-NIGHT
Tonight GRAND CONCERT
Tonight 10—BIG ACTS—10
Tonight Benefit Mishkan Tefila
COMMENCING TOMORROW
BLUE RIBBON BURLESQUERS
And Continuous Vaudeville
MAKING TWO BIG SHOWS COMBINED
Admission - - - - 20c and 30c
Reserved Seats - - - 25c and 50c
Show going on all the time, 12:30 P. M. to 10:30 P. M.
TEL. 2166 MAY.

HOLLIS ST. THEATRE

CHARLES FROHMAN, RICH & HARRIS
Lessees and Managers
BEGINNING TOMORROW NIGHT
WED & SAT. MATINEES AT 2
EVENINGS AT 8.
ONE WEEK ONLY
MR. JOSEPH BROOKS Presents
LILLIAN RUSSELL
IN THE NEW RACING COMEDY
Wildfire
By GEORGE BROADHURST and GEORGE V. HOBART

Regular Hollis St. Theatre Prices, $1.50, $1.00, 75, 50, 25

MONDAY DEC. 16 TWO WEEKS
WED. & SAT. MATINEES
SEAT SALE TUESDAY
AMERICA'S GREATEST COMEDIAN
NAT. C. GOODWIN
In the New Screamingly Funny Farcical Comedy Success
"THE GENIUS"
GALA MATINEE CHRISTMAS
By WILLIAM and CECIL DE MILLE, Authors of "Strongheart," "Classmates," etc.

ADVERTISE YOUR WANTS IN THE BOSTON AMERICAN

AMUSEMENTS. AMUSEMENTS. AMUSEMENTS. AMUSEMENTS. AMUSEMENTS.

Tremont Theatre.

JOHN B. SCHOEFFEL MANAGER.

COPYING OUR STYLE OF ANNOUNCEMENTS, BY DISGRUNTLED IMITATORS, FAILED IN ITS MISSION; NO ONE WAS DECEIVED

THE BOSTON VAUDEVILLE FESTIVALS STAND UNEQUALLED

THESE ARTISTS ARE SEEN ONLY IN NEW YORK, PHILADELPHIA, CHICAGO and BOSTON

THEY ONE FROM ALL OVER THE WORLD TO PARTICIPATE

FAMOUS ITALIAN GRAND OPERA SINGER

MME IRMA MONTI BALDINI

IN ITABLOID VERSION OF IZET'S "CARMEN" Direct to Her New York Triumph.

LANE D'EVE The noted Parisienne Chanteuse.

CAROLL & COOKE Two Funny Fellows.

WILTHOUR'S CYCLING TROUPE In a Graceful and Spectacular Display on Wheels.

Special Importations

AT AN EXPENSE THAT WOULD LAUNCH A CIRCUS.

First American Appearance of

THE YIULIANS 8 Comedy Musicians.

MAY BELFORT Rising Comedienne. Back by Popular Demand.

ZOBEDIE The Leading Ventriloquist of Vienna.

CLIFTON The Classiest Monologuist CRAWFORD

BARON'S DOGS Wonderful Canines to Delight Children.

NEW FEATURES—POPULAR PRICES—DAILY MATINEES

ANTER PREMIER ALL-STAR CONCERT TO-NIGHT

The best Theatre, Sunday Night Concerts are noted for their excellence and re Popular Prices. If you prefer a Box or Loge Seat, secure your seats early to see THE AERIAL NELSONS, JACK NORWORTH, FIVE VALLI, MAUD HALL MACY, THE GOLDEN TRIO, MORGAN'S BEARS and many others.

(Benefit Theatrical Treasurer Invitation Society.)

AT THE OLD

HOWARD

THIS WEEK

Boston's Brightest, Biggest and Best Burlesques.

FALL

In fine, here—see what comes off—the great and only! The name is the big card at the Old Howard this week—and it's a winning one, too. Charmion is not doing a slow act in the least for Manager Thompson. Mind you, Charmion is doing quite a new act, and one that never showed the Bostonians. Here's the fun that skips into the silk and out of it, too, for that's about all the grace of a real ballet dancer has on—and Charmion has it. Charmion is not as slim as she was in the old days, but she is more graceful and more clever than ever. She has a new wardrobe, and it is a beauty. Her dancing is as artistic as ever, and she has the knack of getting over the footlights with the best of them. Charmion is the big card at the Old Howard this week—and she's a winning one.

Election Returns Announced Tuesday.

Dreamland Burlesquers

DAVE MARION

BURLESQUE BLUSHERS

ALSO THE OLD

HOWARD

HARMONY HARVESTERS.

CHARMION

Back to the old home—in exceptional trapeze stunter and artistic dancer—comes Ida Van Fossen, a local girl who is very much in favor and fond of Dublin, here a few mid things and some things that will surprise you. It is said to be a case of Ruben Isaacs' home-get-the Ruben Isaacs' home-get-the elevated line—Ida Van Fossen is no Ruben Isaacs' girl—and better luck to you, Ida.

Dora Pelletier

The well-looking monologue maid—smiling manner, she dishes up in the old-time style things and funny material just to please the boys. What's the matter with Dora? Dressing her regard to make good luck is right there with songs and imitations that score a bulseye every time.

Bon Morse

"A rolling stone gathers no moss," they say. Well, here's a clever chap with a whole lot things of trampology talk and expressions that push the smile wreaths to the front.

The Healeys

Jeff and La Vern are very much on to their job when it comes to a stunt in tossing and heavy-starting comedy. They'll want you to do a new round of laughing.

Belford Bros.

It's all of it—or rag-time so very here's a chat with a few new ones discovered. Raising the Kit-ler, The Laugh Club will have a few more new ones before they finish.

Kate Hope King

A chip of the old block, who'll kindle a fire warmer and make you feel right at home with many songs and mannish mannerisms.

Stone and Windsor

Humoristic producers of tabloid comedy—fun from their fun factory right off the handle, so you're in for a rare spell of amusement.

Butler and Lamar

Old-time favorites, who never fail to get you roaring from the start. A pair of real live comedians, singers and dancers.

SMOKING ALLOWED.

MAJESTIC THEATRE

A. L. WILBUR, Proprietor and Manager

BEGINNING TOMORROW NIGHT

Boston Season Grand Opera by the

SAN CARLO GRAND OPERA COMPANY

MR. HENRY RUSSELL, Director

TONIGHT at 7.45

Ponchielli's Opera

LA GIOCONDA

In Italian. Musical Director, Conti.

Mmes. Soria, Claessens, Olitzka, Wolf, Constantino, Blanchart, Segurola, Polesini, Ghidini. Grand Corps de Ballet.

Tuesday Evening, Dec. 10, at 8 o'clock, Verdi's Opera, IL TROVATORE. In Italian. Mus. Dir., Conti.

Wednesday Matinee, Dec. 11, at 2 o'clock, Ponchielli's Opera, LA GIOCONDA. In Italian. Mus. Dir., Conti.

Wednesday Evening, Dec. 11, at 8 o'clock, Verdi's Opera, TROVATORE. In Italian. M. D., Conti.

Thursday Evening, Dec. 12, at 8, Gounod's Opera, FAUST. In French. Mus. Dir., Conti.

Friday Evening, Dec. 13, at 8, Verdi's Opera, AIDA. In Italian. Mus. Dir., Conti.

Saturday Matinee, Dec. 14, at 2, Verdi's Opera, TRAVIATA. In Italian. Mus. Dir., Conti.

Repertoire for 2nd Week, Beginning Dec. 16

Mon., CARMEN; Tues., AIDA; Wed. Mat., TRAVIATA; Wed. Eve., FAUST; Thurs., RIGOLETTO; Fri., LOHENGRIN; Sat. Mat., (TURNER) Sat. Eve., LUCIA.

A FEW GOOD SEATS FOR ALL PERFORMANCES STILL ON SALE AT THE BOX OFFICE

PRICES, $2.50, $2.00, $1.50, $1.00 and 50c

NEW ACTS ALL STAR CONCERT TONIGHT Reserved No. End Dispensary

THE ONLY NEW BILL FOR TONIGHT

WILL M. CRESSY & BLANCHE DAYNE

In The Million Dollar

KNIGHT BROS. & MARION SAWTELLE

Impersonation and Eccentric Dancing.

GARDNER & GOLDER

Eccentric Comedians.

COOK BROTHERS Comedy Jugglers.

LAVEEN & CROSS Wonderful Athletes.

MAJESTICOPE New Views.

MR. & MRS. STUART BARROW Stage Pictures and Stagedographs.

GREAT PICHIANI TROUPE Acrobats and Tumblers.

EXTRA FEATURE CATHERINE HAYES & JOHNSON A DREAM OF GAY PARIS

SEATS 1000 25c

IT WILLIE HERE FIRST

DREAMLAND THEATRE

1005 Washington St., Cor. Cobb St.

BOSTON'S BEST PICTURE SHOW

"ASI ANYBODY"

BEGINNING (MONDAY) TOMORROW

We Present

THE WORLD FAMOUS

PASSION PLAY The Grandest Moving Picture Ever Produced

"INDEED A THING OF BEAUTY."

Excellent Music and Songs

A Show Worth a Dollar to See

AFTERNOONS 12½ to 6 P. M. 5c

TO SEE IT ALL SEAT FREE

EVENINGS 6 to 11 P. M. 10c

A GRAND CONCERT TONIGHT BENEFIT WORKING BOYS' HOME

Bowdoin Sq. Theatre

EVENINGS AT 7:30 MATINEES EVERY DAY AT 1:30

One of the Rarest Home Talks as to Health and Happiness Ever Written for Women

Regular matinee for ladies every afternoon. Reserved seats and Balcony Seats 10c, except on holidays.

This week, beginning Monday, matinee at 2 o'clock and every afternoon at 1:30 sharp, after Charlotte Hunt in the thrilling melodrama,

ORPHAN AND THE HEIRESS

A careful and realistic production with special effects, interpreted by the Lothrop Stock Company.

Also the Bowdoinscope

Owing to the great success attending our new policy, the performance was altered to begin at 1:00 and 7:00 daily, with the very latest and best assortment of Moving Pictures to be seen in Boston. An attractive display of entertaining pictures will be given between the acts of the dramas. No two alike and the subjects changed weekly.

Next Week Charlotte Hunt in "Kidnapped."

TONIGHT

BOWDOIN SQUARE THEATRE, Grand concert this evening at 8 o'clock, given by the Suffolk Dispensary.

The Big Four America's Greatest Singing Quartette, Delsarte and Interpretative Dancing by the Hickeys, Alexander and Pike. Leon Hendrick & Co. in Rolls and Berths. Harry T. Waite, John J. Sheehan, Bowdoinscope, with latest moving pictures. Lease Otis.

CASTLE SQUARE

Down Town Box Office, 15 Winter Street

THE STOCK OPERA COMPANY

W. C. Masson, Manager

MONDAY, TUESDAY AND WEDNESDAY

Last Performances of Verdi's Grand Opera

AIDA

With Madame Helene Nolda, Signor Alberti and the Entire Grand Opera Cast

Next Thursday Evening, Dec. 12, Gilbert & Sullivan's

IOLANTHE

With Miss Clara Lane, J. K. Murray and the Comic Opera Singers

Matinees Tuesday, Wednesday and Saturday at 1.45

Evenings at 7.45. Prices $1.00, 75c, 50c, 25c, 15c

THURSDAY EVENING, DEC. 19 VERDI'S GRAND OPERA

The Masked Ball

LYCEUM

Matinees Daily at 2.15. Evenings at 8.

Always Presenting the Leading Burlesque Attractions.

THE

Parisian Widows

POPULAR PRICES:

10c 20c 25c

Front Row Seats at 50c Nothing Higher

Telephone—Oxford 39.

Theatre Comique

SCOLLAY SQUARE

THE WORLD IN MOTION CONTINUOUS PERFORMANCE

CONCERT TONIGHT AT 7 P. M. Auspices Sailors' Aid Association

THE BEST SHOW IN TOWN

Complete Change Tomorrow of Moving Pictures and Illustrated Songs

Doors Open From 9 A. M. to 11:30 P. M

Admission, Including Reserved Seat, 10c

ALWAYS SOMETHING DOING

TILL 11 P. M. AT THE OLD

HOWARD

TEL. HAYMARKET 1851

THIS EVENING AT 8

GRAND CONCERT

THE TALENT

"OUR BOYS IN BLUE" JAMES J. MORTON ED. F. REYNARD

MACARTE SISTERS WORK & OWER MAX YORK'S FOX TERRIERS

DIXON BROTHERS DeVELDO & ZELDA BAILEY & FLETCHER

LOWELL B. DREW THE KINETOGRAPH

BOSTON THEATRE

LINDSAY MORISON, MANAGER.

THIS WEEK

Afternoons at 2 Evenings at 8

DEC. 9 FOR ONE WEEK

BEST STOCK COMPANY IN AMERICA

Grand Revival

GRAUSTARK

WITH ALL THE

Spectacular Features, Elaborate Staging, Military Tableaux and Great Pictures of the Original Production.

ALL THE COMFORTS OF HOME

Dec. 16

Afternoons 25 AND 50c. Evenings GALLERY 15c. 25c 50c. 75c.

Application for Subscription Seats May Be Made Personally or by Letter

---

PARK THEATRE

Rich & Harris LESSEES & MANAGERS. Chas Frohman

4TH WEEK

Evgs. 8 Sharp, Mats Wed & Sat.

THE BIG PLAY, HIT OF THE SEASON

CHARLES FROHMAN PRESENTS HENRY ARTHUR JONES' MASTERPIECE

THE HYPOCRITES

FOR DRAMATIC NEWS AND NOTES SEE PAGE 19

LILLIAN RUSSELL'S BEAUTY SECRET IS: 'DON'T WORRY.'

Fame as Actress, in Interview, Reveals Fact That She Is Christian Scientist.

Queen of Stage, Whose "Beauty" Secret Is Simple

LILLIAN RUSSELL IN "WILDFIRE" HOLLIS ST. THEATRE

I met Russell not in her dressing room at the Pavilion Opera House where she is the center of attraction and more than ever before. She chatted with me as a newspaper representative, who had come to Boston to greet her, and she gave me the secret of her success in social leadership in two words

DON'T WORRY.

Now some modern poet-painter-philosopher-musician-novelist-dramatist may have used these words before, but I have never seen them written in the American stage. Of course, I have heard actresses sing, and I have seen them act, but of all the women with whom I have ever met or talked or interviewed, she has uttered more original ideas in regard to operas in general than any other three or four. In the course of a conversation which has taken more than one day to complete, she has given me more food for thought than I can digest in a week. Take my word for it, she is a remarkable woman.

Studies Marcus Aurelius.

Early in life I made it a point never to worry about anything. I have found that it does no good. Whatever happens, I make up my mind to meet it, and then I am prepared for the worst. If I make a plan and it turns out badly, then I am disappointed. If I do not make any and let conditions govern themselves, I'm all right whatever happens. The old Roman philosopher Marcus Aurelius said the same thing, and you will meet it, if you read him, in the first chapter of his book. I have found that it is a good plan to follow. Whatever happens, you must accept bad news of any kind with a smile when it comes to you, and then you have done your duty. If you can't do anything, you can't do anything, and there is no use worrying about it. If you can do anything, you must do it, and then you have done your duty. That is the whole philosophy of life in a nutshell. I have found it a good plan to follow. Whatever happens, you must accept bad news of any kind with a smile when it comes to you, and then you have done your duty. That is the whole philosophy of life in a nutshell. I have found it a good plan to follow. Whatever happens, you must accept bad news of any kind with a smile when it comes to you, and then you have done your duty. That is the whole philosophy of life in a nutshell.

Believes in Christian Science

Every woman should have some sort of a religion. I do not care what the creed or belief may be so long as she has some foundation upon which to rest when she meets with temptation. I, for my part, believe in Christian Science. Mrs. Eddy's teachings are not new. Much of her argument is taken from the confession of Marcus Aurelius. She has read Buddha and applied the principles of Confucius. Her doctrines contain the best of the Bible. Those students who read, who search for guidance, I never need a book to help me. I have found that it is a good plan to follow. Whatever happens, you must accept bad news of any kind with a smile when it comes to you, and then you have done your duty. That is the whole philosophy of life in a nutshell. I have found it a good plan to follow. Whatever happens, you must accept bad news of any kind with a smile when it comes to you, and then you have done your duty. That is the whole philosophy of life in a nutshell.

Don't Worry.

I prefer these few lines to all the dogmas of theologians. The best provision for a happy life is to dissect everything, view its own nature and divide it into matter and form. To practice honesty in mind and heart, and to be satisfied with the very good as it is. What remains but to live easy and cheerful and to do good action so close upon another that there can not be the least empty space between them.

I would advise women to cultivate a spirit of cheerfulness and hopefulness. The opportunities are everywhere. As for beauty the outdoor breezes taken freely into the lungs is worth more to women than all the cosmetics and beauty doctors in the world. As for dress, always a tag line to a play, so let the rig of every story for your read it, ers be 'Don't Worry.'

Face to Face With Lincoln

CHILDREN and grown-ups of the present day are very fortunate, for although Abraham Lincoln has been dead forty years, they can still see him "face to face," as it were, through the medium of Benjamin Chapin, who is to play his one-act story of Lincoln at the Orpheum this week.

Mr. Chapin has made a life study of Lincoln and has evolved a play giving the salient features of his character so that it is as though the living man was standing, speaking and acting before one. His impersonation of Lincoln is not a caricature, but a living picture. The sympathetic traits of his character are clearly portrayed. His gentleness and tenderness have been misunderstood by many and ridiculed as weakness, just as they were misunderstood during Lincoln's life time. Lincoln mastered men with that same gentleness which Mr. Chapin shows so faithfully exemplifies. This is well illustrated in the scene when the President orders Secretary Stanton to endorse a list of officers. Mr. Chapin's writing has all the simplicity of the penmanship of Walt Whitman. His measures up to the dignity of Lincoln's character, and one comes away from the play with his conception of Lincoln's character less than diminished.

Mr. Chapin is to be the guest of the Lincoln Club of Boston soon and he will speak upon the stage as one friend of Lincoln, upon which he has been at work for several years. The play is entirely his dramatic production, and will be a great addition to the historical literature of the nation.

Sunday Concert Bills

CASTLE—Of M. Cressy and Blanche Dayne in "The Village Lawyer" and "Bill Simmons, Jr." Knight Bros. & Sawtelle, Harry and Jessie Lee Beaumont, Jessie Busley and Maurice Burkhardt and Grace Gardner and Co. in "Mrs. Temple's Telegram," Cook Brothers, Laveen & Cross, Majestic Cope, Great Pichiani Troupe, Hayes & Johnson.

ORPHEUM—Hal Davis & Co., Joe Maxe & Co., Bessie McCoy Davis and Harry L. Bryan, Lavender's Blue Ribbon Dogs, Mr. and Mrs. Sidney Drew, Mabel Hite, Mary Elizabeth Fiegenbaum, Maud Hall Macy, Jack Norworth, Virginia Seale, The Three Keatons and some new local talent with new songs.

BOWDOIN SQUARE—The Big Four, Delsarte and Interpretative Dancing by the Hickeys, Alexander and Pike, Leon Hendrick & Co. in Rolls and Berths, Harry T. Waite, John J. Sheehan, Bowdoinscope, with latest moving pictures, Lease Otis.

GLOBE—Jas. J. Morton, Work & Ower, Dixon Brothers, Lowell B. Drew, Ed. F. Reynard, Max York's Fox Terriers, Bailey & Fletcher, DeVeldo & Zelda, The Kinetograph.

Local Stage Notes.

Ann Haines, the English coster comedian, and a big supporting company will make their first appearance in Boston next week, when they present the operetta, "The Coster's Concert."

Miss Mary Shaw will appear at Chickering Hall in January for a series of matinees in the Shaw and Ibsen drama. She will revive "Ghosts" and "Candida," with special subscription matinees of "Mrs. Warren's Profession," in which she will be seen in her original role of Mrs. Warren. Miss Shaw has personally supervised the production of this Shaw's most interesting drama, and will bring to the play as those ill its touches of the mastercraft of a singer that has done so much to create for her the great vogue that she enjoys.

Ada Gilbert is to play Emmeline Ivnet in the next week "A Bowery Camille." Miss Gilbert will be the vivacious lady in which she will renew old friendships and make new admirers.

Great interest has been manifested in Boston shown over the offering of Benjamin Hapgood Burt's new monument bust of Lincoln to the boy or girl sending in the best composition on Lincoln and the Orpheum Theatre before Friday, December 13. The presentation will be made Saturday afternoon.

David Belasco has evidently picked another winner, for Lee Tha Wiress of "Hearts of Oak," which will be seen at the Belasco Theatre in New York has been acclaimed by the critics to be everything. It is by William C. De Mille and in it are Miss William Gillette, Frank Worthing and Lawlor Waldron, well known actors here in Boston.

Grace Andrews, the "Gamin" of "The Road of Ambition," has been engaged by desirability for Frances Starr, was called suddenly to play that role in Washington after a day's rehearsal, so great was her success, and made as an excellent impression. She showed herself to be an actress of unusual merit and the audience was well pleased with her work.

E. H. Sothern who is to come to the Majestic next week is appearing there soon in a repertoire of six plays. The list includes "The Proud Prince," "Hash Paul," in His Hotel" and "If I Were King." Next Monday night's An American Comedy with Shakespeare's "Hamlet" and "Twelfth Night."

Rose Stahl, who appeared in "The Chorus Lady" at Tremont last season in New York, is playing a limited return engagement at the Hudson Theatre in that city, and her Patricia O'Brien seems to have lost none of its attractiveness for playgoers. Miss Stahl and "The Chorus Lady," with the original company, will be seen in Boston later in the season.

Boston Operatic Society

The Boston Operatic Society will produce a new three-act opera, entitled "Atlantis, in Jordan Hall, on the evenings of February 19 and 20. The libretto is by William H. Gardner, who wrote the book for the Boston Opera House production of Rubin Goldmark's "Dreamland." The music is by Herbert Barrell, who has been the musical director of this society for the past three years. The society has already given performances of Rubin Goldmark's "Dreamland" and "The Queen of Sheba," and their interest is being manifested in the coming production.

AMUSEMENTS.

THEATRE PREMIER

Washington Cor. Beach St.

From 9 A. M. to 11:30 P. M.

CONCERT TONIGHT AT 7 P. M.

Auspices of Roxbury Ladies' Aid & Post 6o.

ENTIRE CHANGE OF BILL TOMORROW

Moving Pictures and Illustrated Songs

Change of Programme Every Mon. & Thurs.

ADMISSION INCLUDING RESERVED SEAT 10 CENTS

STORK ALIGHTS ON BACK BAY CHIMNEYS

The stork is still hovering over aristocratic chimney tops, and at present is circling about that of the Augustin H. Parkers at their handsome new home in Dover. Mrs. Parker, before her marriage a year ago last November, was the handsome Carolina Dabney, daughter of Lewis S. Dabney of Beacon street. She is a member of the Vincent Club and to the their all-the-year-round home in Milton.

fore in all out of door recreations. Mr. Parker is a Harvard '97 man. The Alfred Codmans are expecting a call from the popular bird.

Mr. and Mrs. J. L. Batchelder, Jr., are being congratulated upon the birth of a daughter, making the third addition to their family, while the Haines Moulsons are being congratulated upon the birth of a daughter. Mrs. Moulson, who before her marriage last January was Alice West, is now [illegible] Richard Saltonstall, at whose home the wedding took place. They now reside at Chestnut Hill. She is also a cousin of Alice Roosevelt Longworth.

A daughter was born, too, late last week to the Roger Wolcotts (Claire Prince) at

LAUD SOCIETY MATRON IN OPERA

MRS. CABOT MORSE.

Among the many talented women in society's [illegible] Boston's most resplendent circle few look a more prominent place than does the charming matron, Mrs. Cabot Morse, who the past week has been singing the [illegible] role in the operetta "Patience" at Jordan Hall to help raise money for the Radcliffe College [illegible] fund. As the [illegible] Mrs. Morse is not going to be denied [illegible] rendition of her sons and her [illegible] face and figure, combined with her [illegible] ability to sing, has brought her re-[illegible] Among the [illegible] Mrs. Morse is very seldom heard in public [illegible] this case it is in the cause of charity, and then she always stands ready to do all in her power. Mrs. Morse [illegible] Cabot Morse, before [illegible] Miss Mary Lee Ware, is now at its best.

Those who sing solo parts in the operetta are Miss Stewart Hall, who is [illegible] and work in the "Hall's Old Corner," Mrs. Marion Hay, who sang [illegible] Mrs. [illegible] Mrs. [illegible] Mrs.

Boston American Daily Home Page

"THE TURN OF THE BALANCE"

By Brand Whitlock

CHAPTER XIX.—Continued

Copyright, 1907, by American Journal-Examiner

"I GUESS," Church went on triumphantly, "Hafer. He said hafer, and that means we can hafer, don't it?"

Just at that minute a pale, gaunt and piercing wail through Reder's back. He whirled, made a wry face, stopped, stooped to a senile posture, and clapped his hand to his back. His heart suddenly sank—there it was again, his old trouble.

That meant bad things for him now, as likely as not, he'd be laid up all Winter; probably he couldn't sit on the jury any more; surely not if that old trouble came back on him. And how would he and his old wife get through the Winter? Instantly he forgot everything else. What time was it, he wondered? This being up all night, he could not stand it.

As from a distance he heard the argument going on. At first he felt no relation to it, but this question must be settled some way. The pain had ceased, but it would come back again. He straightened up slowly, gradually, with extreme care. He hand poised in readiness to clap to his back again; he turned about by minute degrees and said

"What's dat you said?"

"Why," began Church, but just then Reder whipped sack, clapped his hand to his back, doubled up his face was contorted. He was already suffering too much, he made no outcry. Church sprang toward him.

"Get him some water, here!"

Chisholm punched young Menard; he got up and pushed the big white porcelain water pitcher across the table. But Reder waved it aside.

"Nefer mind," he said. "What was dot you was sayin' a minute back?"

"Why, Mr. Reder, we said the judge said, we could hafer. Don't you remember?"

Church looked into his face hopefully, and waited.

Broadwell got slowly to his feet and moved toward the little group, deliberately, importantly, as if he alone could explain.

"Here, have my chair, Mr. Reder." —— Broadwell with intense politeness.

"No, nefer mind," said Reder, afraid to sit.

"What the judge said" Broadwell began "was simply this. He said that if it was to be inferred from all the facts and circumstances, that Marriott had killed—"

Besides," Church broke in, "that old woman said he was the fellow, down at the police station——it was in the paper, don't you remember?"

Agreed!

"Oh, but the judge said we wasn't to pay attention to anyt..g like that," said Grey.

"Well, but he said we could infer, didn't he?"

"Just let me speak, please," insisted Broadwell. "He did not mean to imply he had just the right to infer, but in the proper way to do it. He did not mean, the next point to be decided by the Court," he said, "was also proper to call the Judge the Court," he said, "was also proper to call the Judge the Court," he said, "was also proper to call the Judge

The Breaking of Chains

By Ella Wheeler Wilcox

Copyright, 1907, by American-Examiner.

BETWEEN the ringing of bells and the musical clang of chimes
I hear a sound like the breaking of chains, all thro' these Christmas times.

For the thought of the world is waking out of a slumber deep and long,
And the race is beginning to understand how Right can master Wrong.

And the eyes of the world are opening wide, and great are the truths they see;
And the heart of the world is singing a song, and its burden is "Be free!"

Now the thought of the world and the wish of the world and the song of the world will make
A force so strong that the fetters forged for a million years must break.

Fetters of superstitious fear have bound the race to creeds,
That hindered the upward march of man to the larger faith he needs.

Fetters of greed and pride have made the race bow down to kings;
But the pompous creed and the costly throne must yield to simpler things.

The thought of the world has climbed above old paths for centuries trod;
And cloth and crown no longer mean the "vested power of God."

The race no longer bends beneath the weight of Adam's sin,
But stands erect and knows itself the Maker's first of kin.

And the need of the world and the wish of the world and the song of the world I hear,
All thro' the clanging and clashing of bells, this Christmas time o' the year;
And I hear a sound like the breaking of chains, and it seems to say to me,
In the voice of One who spoke of old, "The Truth shall make men free."

THE DOWNFALL OF BEAUTY

BY MARCEL PREVOST

No Perfect Happiness Here

By Mrs. John A. Logan.

Copyright, 1907, by American-Journal-Examiner

AMONG the many theories as to what are the conditions of the future state of man, one has been advanced which, if correct, should warn us against too much grovelling after the flesh pots. It is to the effect that whatever we do in this world we shall continue to do in the next.

If we are not to get away from things of the earth earthy, there could not be the same inspiration to try to reach that heavenly place, where most people believe there is nothing but bliss and an atmosphere of divine glory evermore.

There is an insatiable longing in every human heart for something above, and brighter, than the most propitious surroundings in this world. As there is never absolute perfection in our environment, there is always something lacking to make us perfectly happy. We are taught until it is almost old fashioned, and that we shall sing God's praises through all eternity.

We love to think that, after the struggles of life are past and all the sufferings of body and mind are over, eternal rest and joy await us that shall be as we are trained.

Should one be converted to the theory that the miserable vexations, disappointments and heartaches that afflict us here are to the righteous no longer after heaven would not be what our imaginations have painted it.

Whatever might move mankind to live too higher planes, occupy their minds with lofty thoughts and so tune them to the likes of happiness toward their fellow men is the thing to be striven for.

The despicable trait of selfishness blinds so many to the beautiful things about them that if they are born so to the keen joys they have always enjoyed upon them, they devote themselves to the gratification of their own miserable desires, without realizing that they are not laying up treasures where neither rust nor moth can corrupt, and that they have done nothing which will give them credit from which they can draw after life's conflicts have passed are.

If such are to be condemned to live eternally in the contemplation of the little area of their own souls and the barrenness of their selfish lives, the worst they have made for themselves would assuredly be intolerable.

No mortal knows what heaven is and can only picture to himself what it must be if the revelations of it to be are true, and they are believed by.

From this standpoint it is not a violent assertion to say that all human souls have the power to make it a world temporarily either a heaven or a hell for themselves and those with whom they are associated. If our lives are spent in doing good, following the precepts of Holy Writ and a proper appreciation of the manifold blessings that are lavished upon us, we could have a foretaste of the bliss which is promised to the faithful. The trouble is, we depend too much upon the fleeting things of time.

"The Worldly Hope men set their Hearts upon
Turns Ashes—or it prospers and anon,
Like Snow upon the Desert's dusty Face
Lighting a little hour or two—is gone."
—Robaiyat of Omar Khayyam.

MODERN FRA DIAVOLO DEFIES CAPTURE

Naples Bandit's Daring Knows No Bounds; Police Are Baffled.

Naples, Dec. 7.—A modern Fra has appeared in the vicinity of The name of this leader of ba Mercatello, and his exploits equal in daring those of the robber who plied his part of Italy during the reign of the Bourbons.

His audacity knows no bounds, while the peasants, whom he frequently aids worship him as if he were a deity, despite the fact that a price has been set upon his head. Nightly he visits cafes and theatres, but all the efforts of the police to capture him have so far been in vain.

Also not like the solitude of the mountains," he says in a message sent to the chief of Naples police. "My soul craves for human company. I adore music. I have remained quite a long time at the No, not see, it is really impossible for me to give up the visits to your charming city."

REBELS MAKE ISSUE OF KING'S APPETITE

Lisbon, Dec 7—"How is King Charles's appetite?" is a phrase that is likely to become the revolutionary slogan in Portugal. The King's pronounced gastronomical tastes are made a weapon by the opposition forces for being a present government minus policies, and in definite fear that the King Charles devours the various viands just as will his government devour his people's rights.

The Conquest of the Air

By Herman Bang

HUMANITY stands upon a new threshold.

A new door has been opened—a door into a new and unknown space.

The space of the future is now darkness. As in the days of old, we look to the east and greet it with strange and confusing new for a and new time.

But we do not get a glimpse and we wonder and a little fear.

Later on the sun arose through Thiler garten. It was a little after midday. The trees, which are, have all their foliage, stood green as if in June, and the marble men glittered.

Suddenly the young chauffeur cried out from the car:

"Look, see the airship!"

And, when we raised our heads we all saw the gigantic hull of the airship, like an immense inwards white, swimming through the air.

A gigantic white, which stopped, turned, swam on slanted again, swung around slower and again faster, majestic and to our unused eyes even more monstrous than majestic.

And while continuing to stare at this body sailing a ship which had conquered the air my friend suddenly said—and her voice sounded dull:

"How strange!"

My grandchild was with Robert Fulton on board his first steamboat in New York.

"What a century since then."

But the young man on the front seat, who was laughing eighteen hundred and still turned toward the "whale," said:

"Yes, and what a century that is to come!"

The first steamboat. The first boat steering its waves by the aid of steam! How did he ever look the day before engine and? Are we really so in possession of it and dear of it, but do we conceive it?

Land and sea were subdued by steam. Five continents were made into one and the earth grew small under the race of steam.

And what was not changed!

Because of the States and the forms of commerce the forms of human occupation, the communication between the people and the forms of war. The structure of the social body and the enjoyment of life with by man.

Everything was enlarged, changed, overthrown and created anew!

All the forms of life were changed. And not a one there!

Man himself was given a new pulse, the blood in his veins another circulation. His thoughts were given a new tempo, and with the thoughts his feelings, and with the feelings his very soul.

Yes, were not we those changed, that we were given a new soul?

During this immense evolution of the speed of life, during this unlooked for col

FREE!

Handsome Fur Scarf

Ladies, this is the most magnificent premium we have ever been able to offer. These scarfs which we give are the very latest style **Dark Imperial Sable or Dark Baltic Seal** long furs. You can have your choice. Owing to the unseasonable weather of last fall and winter the holiday fur trade has been exceedingly dull, and we have bought a manufacturer's entire stock of these

BEAUTIFUL LONG FURS

at a reduction which literally allows us to give them away. They were made to sell at a fancy price. **They are nearly 2 yards in length, ornamented with a beautiful silk cord and bear tails, are warm and dressy, fitting snugly and imparting a most stylish finish to any winter garment.** We absolutely guarantee that these furs will be satisfactory in every respect, shape and manner.

Send your name and address and we will send you at once **3 dozen cakes of our Assorted Toilet Soaps to sell at 10 cents a cake. Everybody will be glad to buy one or more cakes,** as these are our best soaps. Return us the $3.60 collected and we will immediately send you this splendid fur scarf. Your credit is good with us. **We send soap all express paid,** and we trust you with the Soap until you sell it.

We also give a handsome **Dark Baltic Seal Fur Scarf** nearly 1½ yds. long for selling only **2 dozen cakes at 10 cents each.** This is very dressy and is especially suitable for misses and girls. Write at once. Address

FRIEND SOAP CO.

1 Washington Street, Dept. 890, Boston, Mass.

DON'T STAY FAT

Obesity Quickly and Safely Cured. No Charge to Try the New KRESSLIN TREATMENT.

Just send Your Address and a Supply Will Be Sent You FREE. Do It To-day.

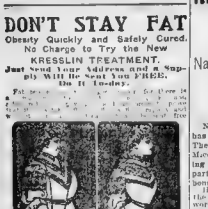

This represents the effect the Kresslin Treatment has had in hundreds of cases.

of charge, to every reader of this paper sending name and address. It is a [illegible] Obesity, Fat, Corpulency, Stoutness, Overweight, Excessive Flesh, Double Chin, Fat Abdomen, Fat Hips, Fat Limbs, Fat Ankles, Fat Arms, Fat Neck, Fat Bust, Fat Back, Fat Around a Cat, often [illegible] Large Quantity of Fat Away. [illegible] person is so fat but what it will have a decided effect, and be sure of which is to send—[illegible] free. Don't [illegible] Kresslin Treatment for Obesity. It is a scientific preparation for Stomach, Liver, Kidney and Heart Troubles as fat [illegible]. It does it. Address LUTELY HARMLESS way,

This Edition of The American contains
MAGAZINE SECTION
COMIC SECTION
EDITORIAL SECTION
3 NEWS SECTIONS
SPORTING SECTION
Largest Circulation in New England

Boston American

THE TWENTIETH CENTURY NEWSPAPER

Largest Circulation in New England
WEATHER.
Fair to-day and Monday.
Southwest winds.

VOL. 4—No. 260. • Registered in U. S. Patent Office. 50 PAGES. BOSTON, SUNDAY, DECEMBER 8, 1907.
Copyright 1907, by the New England Newspaper Publishing Company.
50 PAGES. PRICE FIVE CENTS.

BIGGEST CROWD OF CAMPAIGN GIVES AMAZING RECEPTION TO COULTHURST IN TREMONT TEMPLE

1,500, CHEERING, FOLLOW CANDIDATE FROM HALL

Great Host of Admiring Voters Surge About Him in Big Demonstration—Over 3000 Hear Speech.

THE greatest rally audience ever assembled within four walls in Boston waited until 9:30 last night in Tremont Temple for John A. Coulthurst, Independence League and Non-Partisan candidate for Mayor, heard Coulthurst deliver the message of independent non-partisanship to Boston, cheered him to the echo, applauded his every point, promised him their votes and afterwards blocked Tremont street from curb to curb to wish him godspeed and good night

It is impossible to write about this Coulthurst rally calculatingly; difficult to pick words as will fittingly describe it

It exceeded the brightest anticipations of the greatest optimist in the League-Non-Partisan camps It broke all records.

John A. Coulthurst Addressing Great Rally.

SPIRIT OF INDEPENDENCE REIGNED.

In the twenty-seven years of its existence in the present form, Tremont Temple may have held as big a crowd. It never held a bigger. This, at midnight, was the testimony of the officials of the building, the veteran policemen on duty and many men who have been attending rallies for a score of years.

It reminded everybody of the great Moran rally of a year ago. It was like the Hiagen demonstration on the Saturday night before the State election. And the political prophets declared that it will be followed on Tuesday by equally surprising results at the polls.

It was of the type of the Moran and Hiagen rallies, too. The city yards were not emptied of men to pack this house. Nobody was asked up out of the Federal building. And yet, men who know, said there were scores of men inconspicuously present from both places, and that John A. Coulthurst, apostle of the Square Deal in municipal affairs, had no more attentive and enthusiastic listeners than these.

The books say that Tremont Temple will seat 2700 people.

There wasn't a vacant seat.

In addition, those standing were estimated to number between 500 and 800. They streamed out into the long corridors on either side of the auditorium. Women—gentle, refined, well dressed women—coming late, were among those standing on every floor

And all this while the machine candidates, Hibbard and Fitzgerald were holding rival rallies.

THRILLING CHEERS HAIL CHIEF.

"I have never known of so big a meeting in Tremont Temple," said Sergeant King of the City Hall police, "scores upon scores turned away when they saw the jam"

Other testimony is that the Temple care takers ruled that there were already all the standees that there should be, with any idea of safety

The crowd began streaming into the Temple at 7 o'clock At 7:30 o'clock the vast auditorium was three-quarters filled.

And these early comers remained two hours before they got even a glimpse of their young candidate for Mayor

What a reception they gave him! Everybody arose. Hats went into the air. Three hundred women gave him the Chautauqua salute. The band played "Hail to the Chief" Coulthurst vaulted to the stage.

Join in Singing America.

Benvenuto's magnificent band—a company of players whose performances must always be remembered in connection with this Independence movement in Massachusetts politics—swung off into a medley of national airs.

They struck up "America," and every body arose again, standing to join in the words of the immortal song. The scene is beyond description.

This was the cheering, earnest, lucell great, enthusiastic body that listened to John Coulthurst for nearly an hour, heard him, and, hearing, believed in him

Hon Richard Sullivan, Dr David D. Scannell, James P Magenis, Esq., John J. Walsh, Esq., and Michael C O'Neil had already spoken when Mr. Coulthurst addressed his audience.

The candidate's speech is printed in full elsewhere in this newspaper

Former Senator Richard Sullivan was introduced as chairman of the meeting by Charles O. Porter, assistant secretary of the League in Massachusetts. The big audience seemed to know Mr Porter, and to like him. Senator Sullivan, too, was warmly received. On the platform with them sat David X. Coughlin, William C Johnson, Alexander Cohen, Emil J Breiten

Continued on Page 26, Column 1.

FOR PIMPLES, TOO.

New Discovery Cures Eczema and Eradicates Minor Skin Troubles Over Night.

About a month ago the dispensers of poslam, the new discovery for the cure of eczema, decided to allow the druggists of the country to handle it. Previous to that time it could only be obtained direct from the laboratories.

Since this change in the method of distribution poslam has met with the most phenomenal success of anything introduced to the public in the last thirty years. All leading druggists, including Houghton-Dutton's and Jordan's, are now carrying the special fifty-cent size recently adopted; also the $2.00 jar.

This great success is not surprising when it is remembered that in eczema cases poslam stops the itching with first application, proceeds to heal immediately and cures chronic cases in a few weeks. In minor skin troubles, such as pimples, blotches, herpes, acne, rash, etc., its results show after an overnight application. Experimental samples of poslam are sent to anyone by mail, free of charge, by the Emergency Laboratories, 32 West Twenty fifth street, New York City.—Ad

On Behalf of Aged Father

Who was unable to work for six months on account of rheumatism, I give thanks to Hunt's Liniment for its cure E. N. Spirck, 68 Fenner, Providence, R. I.—Advt

FIRES THREE SHOTS IN HUB STREET ROW

Alfonso Bellevia, twenty-eight years of age, of Hanover street, was arrested last night, revolver in hand, by Special Patrolmen Buckley and Splaine in Battery street. The officers heard the sounds of three shots and hurried to the spot where they found Bellevia. Witnesses told the officers that Bellevia and an unknown man had had an argument in a saloon and that, when they came to the sidewalk, their dispute continued until Bellevia drew his pistol and fired three times. The other man fled unwounded, while Bellevia was locked up charged with assault with a loaded revolver.

GAIN and LOSS

1907 Advertising Records of October and November Compared with **1906**

GAINS

No. 1—Boston American
EXCLUSIVELY LOCAL ADVERTISING
152,723 Lines
545 Cols.

No. 2—Boston . . . . . .
All Kinds of Advertising
19,272 Lines
69 Cols.

LOSSES

No. 3—Boston . . . . . .
All Kinds of Advertising
145,884 Lines
521 Cols.

No. 4—Boston . . . . . .
All Kinds of Advertising
169,125 Lines
604 Cols.

Can you fill in the blank spaces with the names of the gainers and losers?

Ask Advertisers! They Know! Also they Know Why.

The Reason? Homeward Bound Circulation

REV. H. S. JOHNSON BOLTS HIBBARD; SAYS VOTE FOR COULTHURST

Only a Catholic Democrat of Brains and Character Can Save Boston, Says Prominent Protestant Clergyman

CANDIDACY MEETS ALL NECESSARY CONDITIONS

Man Who Helped Elect Moran and the Late Mayor Collins Declares Election of Either Hibbard or Fitzgerald Would Be a Calamity.

Rev. Herbert S. Johnson, who supported John B. Moran in the recent campaign against Dennison and Webster, an dwho supported the late Mayor Collins against Mayor Hart, last night issued a ringing statement in support of John A. Coulthurst for Mayor.

Dr. Johnson is confined to his house at No. 611 Commonwealth avenue with a severe attack of grippe. He had hoped to address his congregation to-day on the present campaign, but his physician ordered him not to leave his bed.

As he will be unable to speak to-day, he issued this statement:

CITIZENS OF BOSTON—We are facing a political and moral crisis. How shall we escape? Boston is normally Democratic by twenty thousand votes. The only hope for permanent, clean municipal government lies in the election of a first-class Roman Catholic Democrat of brains and character. The selection of Mr. Hibbard at this time would postpone the choice of such a man for a number of years. Under these circumstances Mr. Hibbard's success would be a public calamity. The election of Mr. Fitzgerald would be far preferable because it would undoubtedly result in the government of the city by a commission.

Mr. John A. Coulthurst is a young man of excellent ability and exemplary character, who fulfills all the necessary conditions. That he is willing to make a campaign for clean government at this juncture is worthy of all praise. If he can command a good majority of the independent votes he can be elected. Let every independent voter turn from Mr. Hibbard and cast his ballot for Mr. Coulthurst.

HERBERT S. JOHNSON.

BOMB IN CAMP OF HIBBARD FORCES

The Rev. Mr. Johnson has been anxious to defetat Mayor Fitzgerald from the first. Last Sunday he preached a sermon in which he characterized Mr. Fitzgerald as a demagogue and a detroyer of high ideals. He declared that Mr. Fitzgerald's administration was adding to the burdens of the poor and that he was one of the worst members of the Democratic party.

Mr. Johnson has repeatedly said that the man who can defeat Fitzgerald must be a man of Irish lineage, a Roman Catholic and a Democrat. He urged the Republicans to nominate such a man. After the Republicans had named Hibbard he deplored the fact, but waited for time to decide whether to support Hibbard or Coulthurst in order to defeat Mayor Fitzgerald. The fact that he has now decided to support Mr. Coulthurst and has urged his Republican and Independent friends to vote for Mr. Coulthurst in the worst bomb that has fallen into the Hibbard camp since the beginning of the campaign.

Mr. Johnson has been very fortunate in the choice of the men whom he has supported. His support of the late Mayor Collins was a powerful factor in bringing about the election of that revered Democrat.

His support, also, of John B. Moran in the recent campaign came at a time when Republican independents were hesitating whether or not to vote for Mr. Moran in order to defeat the Fitzgerald machine. Dr. Johnson's sermon at that time had a powerful effect in swinging Republicans from Webster into the Moran camp and started the wave which re-elected Mr. Moran by a clean majority over both of his opponents.

Mr. Johnson declares that Mr. Hibbard's success would be a public calamity. He retracts nothing of the many charges he has made against Mr. Fitzgerald when he declares that Mr. Fitzgerald's election would be far preferable to Mr. Hibbard's election

MACHINE SUCCESS PUBLIC CALAMITY

He thinks Fitzgerald's election will be preferable because it would lead to the government of the city by a commission.

This argument, however, will only have the effect of driving Democrats as well as Republicans to vote for Mr. Coulthurst. For Democrats do not want Boston governed by a Republican Commission appointed by Republican governors.

Following so closely after John B. Moran's announcement, in which the District Attorney urged Democrats to vote for Coulthurst, this will have a sensational effect on the campaign now closing.

Rev. Mr. Johnson, a Republican, asks his thousands of Republican and independent friends to vote for Mr. Coulthurst because Mr. Hibbard's election would be a calamity

Mr. Moran asks the thousands of Democrats, who will not, under any circumstances, vote the Republican ticket, to vote for Mr. Coulthurst, because Fitzgerald's election would be a calamity.

The announcement that Mr. Johnson had declared for Coulthurst caused consternation among politicians of both the old parties who learned of it last night. Many politicians who had read Moran's figures issued earlier in the day believed with the District Attorney that Fitzgerald was hopelessly defeated. The announcement that Mr. Johnson had refused to support Hibbard and had advised his friends to swing over to Coulthurst, made it clear to these politicians that the fight now is between Hibbard and Coulthurst.

CHEERING CROWDS OF VOTERS BLOCK TREMONT STREET AS RALLY CLOSES

School Board Candidates Magenis and Scannell Thrill Huge Audiences.

Keep The Schools Out of Politics!

Coulthurst Makes Closing Appeal for Cleansing of *City Hall.

NOTABLES ON PLATFORM

Continued from Page 25.

Fitzgerald Flayed.

Magenis and Scannell Speak.

Welsh Stirs Enthusiasm.

Impeaches Mayor

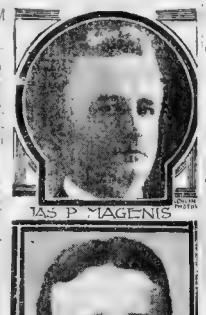

JAS P. MAGENIS

DR. DAVID D SCANNELL

Independence League Candidates for the School Board; Nominated By the League to Keep the Schools Out of Politics. Vote for Them and for BOTH of THEM.

RENEWS HIS PLEDGES

"You'll Be Mayor."

Wears No One's Collar

Hailed as Next Mayor.

FORECAST OF CANDIDATES ON EVE OF GREAT BATTLE

Chairman Power Gives Coulthurst 38,000 Votes; Hibbard Claims 20,000 Lead; Fitzgerald, 10,000.

Says Party Lash Will Fail.

Says Fitzgerald Will be Elected Mayor.

For Other Offices.

ECONOMY IS WEALTH

Many persons have faded clothing that is whole and otherwise serviceable that can be ***Dyed*** a darker color and be wearable for a long time Rusty black can also be made a good black Clothing no matter how badly soiled can be cleansed and pressed to look as fresh as new

SAVE BUYING NEW By having Cleansed or Dyed and Carefully Refinished

Blankets Lace Curtains Portieres Draperies
Rugs Furniture Coverings
Ostrich Feathers Gloves Real Laces Silks
Satins Woolens Cottons Mixtures

LEWANDOS

286 Boylston Street BOSTON 17 Temple Place

Americas Greatest Cleansers Dyers Launderers

2206	Washington Street Roxbury	231	Thames Street Newport
1274	Massachusetts Avenue Cambridge	123	Church Street New Haven
1	Glen Street Watertown	59	Asylum Street Hartford
3	Pleasant Street Worcester	1277	G Street Washington
70	Market Street Lynn	1613	Chestnut Street Philadelphia
125	Mateewson Street Providence	597	Fifth Avenue New York

Branch { 3900 Back Bay | Connecting
Telephone { 555 Oxford | All
Exchanges { 72 Newton North | Offices

Bundles Called for and Delivered by Our Own Carts and Automobiles

THE BUSIEST CORNER ON BOSTON'S BUSIEST STREET

James A. Houston Company

P. J. McGRANE, President P. H. MAGRANE, Vice President. P. A. O'CONNELL, Treasurer.

Sale of $30,000 Worth of Furs ¼ to ⅓ Less than Regular

We purchased the past week from four leading fur manufacturers a very large quantity of fine furs 25% to 33 1-3% less than former prices, saving you from $5.00 to $25.00 on every fur piece from early season prices—brief description of few of many items.

$60.00 Mink Pelerines, dark color, 3 stripes 42.50
$55.00 Mink Muffs, 5 stripe, trimmed 10 tails 40.00
$79.50 Mink Muffs, large size, dark color, 3 stripes 49.75
$15.00 American Fox Sets, sable and Isabella color finest quality, large shawl and 3-stripe muff, ... 22.00
$20.00 Black Lynx Shawl or Throw Scarf 14.75
$20.00 Black Lynx Muffs, large square shape 14.75
$18.50 Blue Wolf Sets, clear color, large muff and throw 12.50
$20.00 Natural Squirrel Sets, extra large muff and 62-in. throw, very dark, clear color 12.50

$15.00 Natural and Sable Squirrel Sets, large muff and 58-in. throw scarf 10.00
$5.00 Opossum Muffs, sable and Isabella color 3.95
$12.50, $8.00 and $5.00 Opossum Pelerines and Scarfs, sable and Isabella color, 7.50, 5.00 and 2.50
$175.00 Sable Squirrel Coats, 52-in. long, shawl collar and cuffs 125.00
$125.00 Sable Squirrel Coats, 24 in. long, fancy braid trimmed 89.50
$110.00 Sable Squirrel Coats, 28 in. long, semi-fitted, braid trimmed, ... 75.00
$75.00 Sable Squirrel Coats, 24 in. long 50.00

$85.00 Natural Gray Squirrel Coats, 25 in., fancy braid trimmed 57.50
$40.00 Russian Pony Coats, 25-in. length, braid trimmed, finely marked skins 29.50
$75.00 Russian Pony Coat—28 in. military style, braid trimmed 50.00
$75.00 Russian Pony Coat—2 button cutaway, pony notch collar and cuffs 50.00
$175.00 Caracul Coat—30 in. length, 3 button, cutaway style, very fine quality 125.00
$42.50 German Squirrel Lined Coats 32.50—50 in. length, strapped seams, shawl collars of selected natural marten sable and gray squirrel, black, brown and blue.

$35.00 Fur Lined Coats 25.00 Clear squirrel lining, Persian lamb, and natural or sable squirrel collars.
$60.00 Imported Broadcloth Coats $8.50—Linings of dark German squirrel or natural muskrat, wide shawl collars of black lynx, Persian lamb, natural marten and beaver.
$80.00 Mink Trimmed Fur Lined Coats $5.00—Made from fine broadcloth, cut 50 in. long, strapped seams, lining of selected natural muskrat, handsome shawl collar of natural dark two stripe mink.
$100.00 Siberian Squirrel Lined Coats 75.00—Finest German broadcloth cover, lined throughout body and sleeves with dark rich all gray squirrel, black lynx and Persian lamb shawl collars.

Misses' $25.00 Novelty All Wool Striped and Fancy Mixture Suits, $15.00

Made with semi-fitted coat, lined with Skinner satin; skirt made with very deep pleats and folds. Only 30 suits in lot, sizes 14 to 18 years.

Small Women Can Be Fitted Without Garments Being Altered

EXTRAORDINARY REDUCTIONS ON

Women's Tailored Suits, Coats, Skirts and Dresses

THIS sale affords an advantage very seldom offered even later in the season. Styles are fairly representative of our best selling numbers. Sizes and colors in variety to enable almost any woman to find her selection and be fitted quickly.

Women's High-Class Tailored Suits

39.50 and 35.00 Suits 25.00
47.50 and 55.00 Suits 32.50
59.50 and 75.00 Suits 39.50

Women's Afternoon and Evening Dresses

25.00 and 29.50 Dresses 19.75
39.50 and 42.50 Dresses 29.50
32.50 and 35.00 Dresses 25.00

Women's Separate Skirts

7.50 and 10.00 Skirts 5.00
5.75 and 7.50 Skirts 3.75
10.75 and 12.50 Skirts 6.00

Women's Fine Coats

19.75 to 25.00 Coats and Capes 15.00
32.50 to 39.50 Coats and Capes 25.00
42.50 to 60.00 Coats and Capes 35.00

Gloves for Christmas Gifts--Boxed

MOST complete assortment of the best styles of guaranteed goods from the French, German, English and American manufacturers, in all leathers and newest colorings. One or more pairs tastefully boxed free of charge.

Women's

"Charome" French Glace Lambskin Gloves 1.00
Two-clasp, overseam, brasser embroidery.
"Strand" Capeskin Gloves 1.15
One-clasp prixseam, spear points.
"Toscan" French Glace Lambskin Gloves 1.25
Two-clasp, overseam, loop embroidery.
"Melba" French Glace Kid Gloves 1.50
Two-clasp, overseam Paris points.
"Norma" French Glace Kid Gloves 1.65
Two-clasp, overseam, Imperial points.
Dogskin or Suede Gloves 1.00
Two-clasp, overseam, wool lined, fur top.
Kid, Cape, Mocha or Suede Gloves 1.65
Silk or wool lined.
Capeskin Gloves 1.50
One-clasp, prixseam, spear or drawn points.
Mocha or Capeskin Gloves 6.00
Full squirrel lined.

Men's

Capeskin, Buckskin, Dogskin and Suede Gloves, wool lined 1.00
Capeskin Gloves, prixseam, spear or drawn points 1.50
Mocha, Dogskin or Buckskin, Knit or Fleece Lined Gloves 1.50

Boys', Girls' and Children's

Kid, Cape, Mocha and Suede Gloves, pique, P.K.M. or overseam, spear or drawn points 1.00
Dogskin, Mocha or Suede Gloves, fleeced lined 1.00
Astrachan Back Mocha Palm Gloves, wool lined ..... 50¢
Knit Gloves, plain and fancy weaves, 25¢ and 50¢
Kid Mittens, wool lined, fur tops, 69¢ and 1.00
Teddy Bear Mittens, white, red and natural ..... 50¢

Mail Orders Filled.

Knit Goods for Women Make an Excellent Gift.

Desirable Garments for Winter Wear in Complete Assortment.

Jaunty Outside Knitted Vests

Shaped double breasted front with pocket in white, oxford and black 2.00
Fitted vest, single breasted, in white 1.50

Coat Sweaters, Priced at 3.95 to 6.50

Our Special Knit Coat Sweater at $5

Fancy stitch of finest quality all-worsted yarns, mannish shape, with two pockets, V neck, 25-inch length—suitable for motoring or street wear —colors are white and oxford.

All Wool Knit Shoulder and Head Shawls 75c to 5.00

Special Circular Shoulder Shawls 1.50

A full large Crochet Cape of finest Saxony yarns in white and white with light blue.

Special Square Knit Shawl 2.00

Closely knit of finest German yarns, fancy fringe borders, in white and black.

Mail Orders Filled

Holiday Neckwear, Veils and Belts

Silk and Lace Bows—1, 2 and 3 in pretty box, per box ..... 25¢ to 1.00
Embroidered Mull, Silk and Net Ties—1, 2 and 3 in pretty box, per box ..... 25¢ to 1.50
Embroidered Linen Collars—One in pretty box, sizes 12 to 15 ..... 25¢
(With pretty silk and lace bow—50c box)
Hand-Embroidered Linen Collars—White or Colors, boxed ..... 50¢ to 1.75
(With hand-embroidered bow or Jabot to match—1.00 to 3.00)
Silk and Crepe Scarfs—Plain and fancy, one in pretty box ..... 50¢ to 5.00
Swiss Embroidered Collar and Cuff Sets—One in pretty box ..... 25¢ to 1.00
Hand-Embroidered Appenzell Collar and Cuff Sets ..... 1.00 to 3.50
6-Yard Box Tourist Ruching ..... 15¢
6 Neck Lengths Pin Quality Ruching—In Teddy Bear and holly boxes ..... 25¢
9 Neck Lengths Exquisite Quality Ruching—In beautiful lace carton box ..... 50¢
Irish Collar and Cuff Sets, Coat Sets, Chemisettes—In box ..... 1.75 to 30.00

Belts in Rich Designs

All-Silk Belts—Bright finish, plain and steel-studded elastic belts, one in fancy box, each ..... 50¢ to 5.00
Gold and Silver Elastic Belts—One in pretty holly box, each ..... 1.00 to 1.25
Beautiful Fancy Silk Belts—For evening wear, one in pretty box; only desirable colors ..... 50¢ to 25.00
Leather Belts—In all the wanted styles, one in fancy box ..... 50¢ to 16.00

Mail Orders Filled.

Holiday Umbrellas for Women and Men

Assortments Very Complete—Enlarged Quarters in Main Store

Never before have we shown a finer or more complete collection—every umbrella we offer specially made to sell at the popular prices of $3.00, $4.00 and $5.00—an assortment that cannot be surpassed for value or variety.

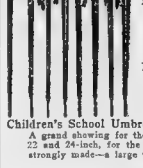

Ladies' Black Taffeta Umbrellas
Steel rod, close rolling, a grand variety of handles in gun metal, sterling trimmed Princess, silver and gold caps, horn, pearl and imported natural wood handles, $2.00 to $3.00 values, each 2.00

Ladies' Tape Edge Silk Umbrellas
Black, navy, red and green—handles of silver and gold caps, Princess gun metal, pearl and gold, pearl and silver trimmed, horn, etc., etc. A selection of wide variety and great value, $4.00 value, each 3.00

Men's Union Taffeta Umbrellas
Tape edge, steel rod, close rolling, a fine lot of handles, comprising horn, natural wood and sterling trimmed. Excellent $4.00 value, each 3.00

Children's School Umbrellas
A grand showing for the little ones—they come in three sizes, 18, 22 and 24-inch, for the little one of 4 years to the miss of 18—strongly made—a large variety of handles. Each 50¢, 75¢, 1.00 and 1.50
Navy blue and red, in 22 and 24-inch, each ..... 1.50 and 2.00

Mail Orders Filled.

Savings run to 1-2 and more Jewelry Sale (Second Week)

A sale of emphatic economical importance. In addition to our American Jewelry we have received several big shipments of European Jewelry from Paris, Dresden and Vienna—Rich Roman Pearls, Coral, La Vallieres, Dainty Brooch Pins, Fans and Chains, in real coral, etc., etc.

French and Vienna Fans—Hand decorated and spangled, 50 designs, bone sticks, each one in a Holly box, $1.50 value 1.00
Neck Laces—Cut stones, strung on fox-tail chain, amethyst, garnet, amber and other colors, $1.00 value ..... 50¢
The Empress Wrist Purse—In sterling or German silver, lined with grosgrain silk, inside frame. We will place on sale Monday two hundred German silver, $4.00 value, at 2.25
Belt Buckles and Sash Pins—We are showing many beautiful styles rose gold, English gold, hand engraved French gray, antique silver, 25 designs, $1.00 value ..... 50¢
Men's Gold Filled Watches, plain polished or engraved design, open faced cases, fully warranted for 10 and 20 years, fitted with a nickel plated jewelled movement guaranteed 5.00
Pearl Neck Laces—These pearls are decidedly the most lustrous and delicate texture—a close imitation to the natural Ceylon pearls. We have four styles, 50¢, 85¢, 1.50 and 1.75
Also Real Coral, 75¢, 1.00 and 1.50
Gold Filled Cuff Links, plain engraved and hand chased designs, old English gold, roman and polished finish, $1.00 value, 50¢
Rosaries and Prayer Books, 500 cut stone Rosary beads, gold filled chain and cross, stones, amethyst, crystal, garnet, topaz and put up in a silk-lined box, $1.50 and $1.75 values 1.00
500 Chains, neck chains, locket chains, lorgnette chains, link and rope designs, warranted to wear 20 to 25 years, $3.00 to $5.00 values. 1.00, 1.50 and 2.00

Mail Orders Filled.

Attractive Christmas Suggestions in Leather Goods

Hundreds of very desirable articles of great interest to Christmas shoppers are now abundantly represented. We have never afforded a better opportunity for selecting clean, dependable leather novelties, both foreign and American items, at small expenditures.

Imported Purses, in leather and chamois, best nickel frames, all styles and shapes, 50c. value 25¢
Hand Bags, Envelope Bags, Shopping Bags, Pocket Books, Card Cases, Bill Books, Letter Books, Music Rolls, in all leathers, $1.50 and $2.00 values ..... 98¢
Imported Purses, embossed leather and alligator leather inside frame, chamois lined, 75c value ..... 50¢
Wellesley Bags, black, brown and tan, 75c value ..... 50¢
Envelope Bags, priced from 1.00 to 15.00

Collar Bags, in leather, silk lined, fitted bottom, $1.50 value 1.00
Hand Bags, in real cowhide leather, covered frame, strap handle, fitted inside with a large purse, $3.00 value 2.00
Dressing Cases and Traveling Cases, in leather, covered, fitted with hair brush, tooth and nail brush, soap box, comb, tooth brush holder and powder holder complete, $5.00 value 3.00
Wellesley Bags, large size, inside lined, fine quality leather, $1.25 value ..... 95¢

Mail Orders Filled.

"KEEP MACHINE GRAFTERS FROM CITY HALL," CRIES COULTHURST

Declares Fitzgerald Has Broken All His Promises, Hurls Questions at Hibbard, Calls for End of Spoils System, Renews His Pledge to Voters.

At last night's Tremont Temple rally, Mr. Coulthurst delivered the following speech:

Ladies and Gentlemen—I thank you from the bottom of my heart for this very enthusiastic reception. I realize, however, that it is not a personal tribute to me so much as it is a recognition of the cause for which I am fighting. For three weeks I and the loyal band, which is co-operating with me, have been conducting a campaign without an organization, without adequate campaign fund, and this audience to-night shows that the hearts and the minds of the people of Boston by our appeals.

This crowded hall clearly proves that the people of Boston are ripe for a radical change at City Hall.

They are disgusted with Fitzgeraldism; they realize that it is the spoils system personified. They also know that the election of Mr. Hibbard would be a return to the days of Mayor Hart and Mayor Curtis, and that there would be little, if any, improvement upon present conditions.

End the Spoils System.

The principles which I announced on October 30, 1907, and which have been continually before the voters ever since, are a positive and constructive platform upon which all thinking voters of the city of Boston can stand.

The keynote of these principles, namely, the spoils system, is also well known the remedy that will call the abolition of the spoils system—is the basic proposition which I have pledged myself to adopt.

First—In the appointment of heads of departments, where business men and not professional politicians should be chosen.

Second—In all subordinate appointments in the various departments, where merit and not political service should guide the hand of the appointing power.

Third—In the awarding of contracts upon the honest open competition, where there has been such abuse of authority by the present Mayor.

Fourth—In the removing of all padding from the pay rolls, which have increased in two years to the enormous extent of $500,000.

Fifth—In preventing any further increase of the city debt, which has mounted up $5,000,000 under the present Mayor, making Boston the most heavily burdened city in the country.

Most Extravagant City.

The foregoing propositions, to which I have pledged myself, form a constructive policy, which if carried out will add to the dollar's worth of value for every dollar of every man, woman and child in the city of Boston.

Fellow citizens, it is for you to decide whether I am the right man to carry them out.

What is the situation that confronts the city of Boston to-day?

Boston is the most expensively governed city on the face of the earth.

Fitzgerald—It has a tax rate of $15.60 a thousand, which shows an increase of $3.25 in two years. A further increase would have been necessary if assessed valuations of real estate had not been artificially raised to cover up the situation.

Second—The present indebtedness of Boston, to wit: $113,000,000, is the most awful burden that any city in the world has to stagger under in twelve years from 1895 to 1907, there has been an increase in the population of 22½ per cent, while a gain of 76 per cent in the debt has increased 165 per cent. Can debt of the city is piling up twice as fast as its wealth, and in the two years of Mayor Fitzgerald there has been a net increase of $5,000,000, or almost 5 per cent

Mayor Incompetent.

That he realized the financial condition of the city at the time he appeared in the tremendous increases is shown by an extract from one of his speeches in the 1905 campaign.

"The best debt of the city has also increased by loans and bonds until to-day the taxes paid by our citizens are among the highest, if not actually the highest, per capita in the country. Higher taxes mean higher rentals. Wage earners can not afford the higher rentals, and many property owners cannot meet their obligations."—(Boston Globe, October 23, 1905.)

And yet he recklessly and extravagantly approved this increase of $5,000,000.

This is only one of the indictments against Mayor Fitzgerald.

Mayor Fitzgerald's whole administration has been characterized with incompetence, with extravagance and with graft.

He went into office on January 1, 1906, pledged to sweeping reforms. His election was due to the intolerable of his antecedents promises.

Here are some of them.

Promise No. 1.

"Should I be elected Mayor, if I find incompetence, I will cut it out. If I find waste, I will stop it. If I find graft, I expose the graft and jail the grafters."—(Boston Globe, Nov 11, 1905.)

Promise No. 2.

"My election will mean: Lower taxes, the escape of Boston from the bosses' rule; the control of the people by the people and corporate interest will cease; incompetency will be stamped out; graft will be exposed."—(Advertisement in Boston American, Dec. 31, 1905.)

Promise No. 3.

"I will do all in my power to give to the citizens of Boston a clean, honest administration, free from graft and crooked dealing."—(Boston Globe, November 26, 1905.)

Promise No. 4.

"If I am elected chief magistrate of this city, I will keep constantly in mind the proposition of the city treasury and its absolutely honest desire to exact a dollar's worth of value for every dollar of taxation."—(Boston American, December 3, 1905.)

Promise No. 5.

"It will be my ambition if elected Mayor to keep in daily touch of performance constantly before myself and to prove that I am able to serve the best interests of this great metropolis a city."—(Boston Globe, November 9, 1905.)

Those are his promises but what was the record when he made the promises? In the two years between elections His promises were entirely ignored in every essential particular. His administration has been one long trail of broken promises and unfulfilled pledges.

I charge that his administration has been marked with incompetence, with waste and with graft; that the city's funds have been squandered, that the Mayor's office has become a stumbling block instead of a city Hall of ring has since sat in as a parent of the city's affairs, allowing its family and its followers at 2 o'clock.

Let me refer to a few things. I have been trying for three weeks to have him come out into the open and meet the live issues raised by his administration and by the reports of the Finance Commission.

But no, he has been adroitly dodging all questions that he should answer to the people.

Commission Forced

So strongly aroused was public opinion that Speaker Cushing last week consented that an investigation was threatened. He succeeded in preventing an investigation by a commission appointed by the Legislature, preferring to appoint one himself. That commission has been sitting for five months and exposure after exposure of the most flagrant extravagance and graft on his administration has occurred.

First—The case of the colossal coal frauds. The facts point to a corrupt alliance between the fuel contractors and the present administration. $100,000 overpaid for coal. Horse loads of coal slightly and one hundred tons short. The quality of the coal inferior. And we have had a partial explanation this week in the confessions of the assistant purchasing agent that he received three gifts of $10 each—three men would call them bribes—from the agent of the three coal companies.

Of course we can never expect the full facts in connection with these frauds to be known, but we do know that Mayor Fitzgerald approved the awarding of these coal contracts without competition to favored contractors, either corruptly or negligently, and in either case he is responsible, and in either case the city treasury suffered.

Second—The appointment of deputy sealers at weights and measures.

You remember how Mayor Fitzgerald tried to pad the pay rolls with eight unnecessary deputy sealers of weights and measures and was exposed by the Finance Commission. Then to save himself from with public opinion cut off the head of Commissioner Downing. Why did he not withdraw the appointments of these eight deputies from the Board of Aldermen, where they are still pending? Why did he not clean out the incompetents on all the commissions, for a reorganization of the entire force?

Third—The collector's office.

He overhauled the Collector's office with twenty times more necessary than to settle his political debts and when called to task he said he had never recommended or recommended a reorganization of that department, but did he not? He has remained silent and inactive and unnecessary expenses in that department are still piling up.

Fourth—The injudicious loss bill of 1907 for $1,500,000—one-third of which amount was condemned and cancelled for by the Finance Commission. It included a land grab item of $125,000 for land for the insane hospital, where the property to be bought was assessed for $15,000.

Absurd Contract Privilege

Fifth—Non-competitive contract system.

No Mayor has ever abused the privilege of giving out contracts without competition to the same extent as Mayor Fitzgerald. The great bulk of all the contract work of the City of Boston, which is carried out by him contrary to law to politics, favorites for the payment of political debts and the city treasury has suffered accordingly.

Sixth—And then there is that small but consistent item of the $12,000 land grab deal, exposed a few days ago at a Finance Commission meeting, where the city paid $12,000 for a piece of property which had been on the market for years for $6,000.

Seventh—Then there is the small but significant instance of the $8,000 contract given to Maher Brothers for $28,000, where the market price was $14,000 as testified by a disinterested witness under oath.

Mayor Collins.

Eighth—Then there is the [illegible] advertising in [illegible] Mayor, and [illegible] public service corporations [illegible] the city of Boston in his official capacity, and [illegible] of the banks having city deposits, which I have no doubt [illegible] If they do not know [illegible] corrupt alliance between the city and the Mayor of Boston; if there is no connection between the advertising of the New England Telephone & Telegraph Company and the veto of the franchise to the Metropolitan Telephone & Telegraph Company, 1906, and if there [illegible] between the advertising of the Electric Illuminating Company and the Boston Consolidated Gas Company on the one hand, and the Mayor's repudiation of his pledge to municipal ownership on the other hand, then it is impossible to make any other official explanation.

The Record of Mayor Fitzgerald under the charges which have been hurled at him in this matter, Collector of Taxes, Superintendent of Streets? Do you intend to retain the Lyons family in any office? Do you, as Thomas A. Hart did, intend to appoint a member of the Lyons family as Keeper of Ferries? Men are known by the company they keep and as you more part deemed it of importance to go deeply into [illegible] Hibbard [illegible] questions [illegible] Why do you not [illegible] where you stand in relation to the awful [illegible] Why do you not tell the voters [illegible] as I have done?

A serious situation confronts the people of Boston to-day, and they have a right to know, Mr. Hibbard, what your alleged non-partisanship amounts to.

Fellow citizens, I have talked at greater length than I intended when I started, but this is my last night and final appeal to a large concourse of the voters, and I have put [illegible] I will not see my office or political preferment stand in the way of the welfare of my native city. I will not [illegible] my relatives, friends or political supporters, but will go out of office as poor as I entered it. I will not [illegible] incompetence of subordinates, for the shorter ballot and the proper concentration of all city departments in the Mayor, and I will not [illegible] shirking or charging error to my predecessors in office.

I believe mine is a great opportunity to [illegible] myself, my relatives, friends and my native city, and with God's help I will discharge them for the public welfare.

15 WINTER ST.

ORENBERG'S

SILVER & GOLD | MAIN STORE 15 & 15 WINTER ST. | BRANCH STORE 332 BOYLSTON STREET | NOVELTIES AND BRIC-A-BRAC

CUT GLASS | GIFT STORE | ALWAYS SPECIAL BARGAINS

X MAS 1907

Christmas Announcement

BOSTON'S ONLY NOVELTY STORE is the recognized readervous for Christmas shoppers of Boston and New England. Why run around wasting time and money? We have two large stores with a stock of over $150,000 to choose from, and a force of over 150 clerks to show you how little money is necessary to buy Christmas gifts, provided you buy them of us. Write Vorenberg's name at the head of your shopping list, and if possible call here during the *morning* hours. No matter whether you arrive by steam, electrics, automobile, or on foot, come direct to the recognized gift store of New England. All mail orders taken care of as usual, but we advise sending them early, and if accompanied by check or money order we guarantee safe delivery.

We have thousands of pretty articles from 25c to $10, particularly selected with the view of making excellent Christmas gifts. Our stock consists of the finest Imported China, Rich Cut Glass, Bric-a-Brac, Sterling and Plated Silver, Solid Gold and Plated Jewelry, Canes, Umbrellas, Photo Frames, Triplicate Mirrors, Opera Glasses, Foreign and Domestic Leather Goods, etc., etc. Follow the crowd to the:

TRADE MARK

TYPICAL HOLIDAY STORE

To encourage shopping during the morning hours, we offer for any time this week before 12 o'clock

Fine French Pearl Opera Glasses, with the famous Chevalier Lenses, in leather case, at either one of our stores **2.99**

Regularly, $3.50. Only Limited quantity.

French China Fish Set, consisting of large 8-in platter and 12 plates to match, all the popular decorations, handsomely decorated with 14-kt. finish and rich gold border, imported to sell for $12.00, our price **3.95**

This set is even superior to the one advertised by us before!

The Following Items Will Be on Sale All Week Unless Disposed of Before!

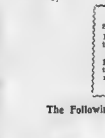

French Gilt Clock, like cut, stands seven inches high, comes with genuine Waterbury movement, reduced from $4.00 to **1.69**

LATEST NOVELTY! **The Bird Catcher**, like cut, representing a Peasant Boy. Almost two feet high. This figure is made of plaster composition, colored, and the bird is the natural wood. Two pieces reduced **1.99**

Controlled by us!

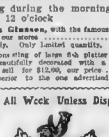

Imported Cuckoo Clock, the cut 13 inches wide, 10 inches high, cuckoo calls every half hour, the best selling design we ever had, only on sale at our Boylston Street Branch, no mail orders, reduced from $5.75 to **2.95**

Remember, only at Branch Store.

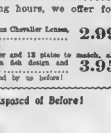

Imported German Beer Set, like cut, consists of one large imported beer stein with cover and 6 large beer mugs to match, decorated in the popular green and red color, and sold elsewhere for $5.00, our price **2.29**

Seven Imported Steins!

Solid Gold Scarf Pins, in solid fancy designs, set with either ruby, pearl garnet and some with real bo[illegible] reduced from $1.50 and $2.00 to **65c**

We advise all early call.

Ladies' Linen Handkerchiefs, tape edge, sheer cord, real Paragon frame, large assortment of floral designs, reduced from $4.00 to **1.78**

Cut Glass Salad Bowl — Full cut, deep design, unusually brilliant glass, regular $3.00 value, to **1.49**

Imported Satin and Satin Leather Bags, in the new balloon shape, in red and green satin, with very fine quality of leather, nickel plated frame, double handle, one for change and another for handkerchief, imported to sell at $2.50, our price **1.19**

Silver Toilet Set, best quality, 9 pieces, French gray finish, set consists of mirror, comb and brush, and is regularly sold elsewhere at $3.50, reduced to **2.79**

TUESDAY.

Combination Set of Stamping, consisting of imported china stand with nickel handle and frame, with 6 metal dies and 1 inking pad, imported to sell for $4.00, our price for one day **1.99**

Cut Glass Flower Vase, 9½ inches high, of a very pretty shape and new cutting, reduced from $2.00 to **79c**

Remember, cut glass.

Solid Gold Neck Chains for babies, with solid gold heart pendant to match; this combination will sell in any jewelry store for $4.00, our price, complete **1.49**

Silver Shaving Set, best quadruple plate, all hand finished, with French gray of mug and brush, in the popular Colonial pattern, and is now reduced from $2.75 to..... **1.89**

WEDNESDAY.

Wellesley Shopping Bag, of genuine leather, in black, brown or tan, silk draw cord, leather handle, and is regularly worth $1.00, our price **43c**

Solid Gold Locket, 10 karat, large size, with genuine diamond, and guaranteed to stand acid test, this combination sold elsewhere for $12.00, our price **4.99**

Can be engraved.

Silver Sugar and Creamer, the plain burnished pattern, with the pierced beaded border, finished, reduced from $4.00 per set to our set **1.99**

Sold in pieces...

Imported Serving Trays, in very choice collection, made of different kinds of wood, including mahogany, oak, etc., imported to sell for $1.00, our price **59c**

$7.00, our price **2.99**

Per one day only.

Come early.

THURSDAY.

China Marmalade Set, in the shape of a large mug having the plain color to a leaf shape to match, sold elsewhere for $1.00, our price **59c**

Cut Glass Mustard Pot, in the popular Prism cutting, imported to sell for $1.00, reduced to **29c**

Silver Corkscrew, genuine stag handle and plated pulley, reduced from $3.50 to **99c**

Solid Gold Brooch Pins, some perfectly plain and some set with genuine turquois pearls, also can be used as a stickpin pin, reduced from $2.50 and $3.00 to **99c**

FRIDAY.

Imported Empire Vases, with plain beading fully engraved and with hand some flower design, which is covered with 14k gold, our choice, reduced from $5.00 and $6.00 to **99c**

FRIDAY—Continued.

Imported Jewel Cases, large size, made of good wearing leather, and contain complete set of finest stick pins, etc., worth $3.00 and $4.00, reduced to **1.39**

Solid Gold Pocket Knife, in Roman finish, and with the popular beaded top, 4 blades..... **1.95**

Imported China Nut Sets, beautifully decorated bowl on foot, with 6 little nut picks to match, imported to sell for $2.00, complete **65c**

SATURDAY.

Solid Gold Signet Ring, in Roman finish, exceptionally good weight, reduced from $3.00 to **1.49**

Remember, Vorenberg's guarantees goes on these.

Union Silk Umbrella, for ladies and gentlemen, nice assortment of handles, in light roller and swedish rod, 26-inch size, for one day..... **2.69**

Leather Hand Bag, in all black and grain leather in 3 shapes, corner frame, with same leather handles, lined with leather, your choice of 3 styles, at **99c**

Imported Matchsafe, Russian enamel, reduced from $2 to **69c**

Fine Xmas Gift!

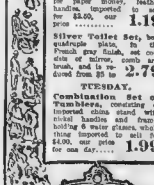

SOUTH STATION

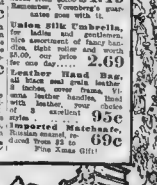

NORTH STATION

Don't Forget Legal Stamps

Now For Christmas

Legal Stamp Books Redeemed for $2 Cash or $2.50 Merchandise

Only sixteen days in which to make your decisions. Not much time if you want to put any thought and care into their selection. Your purchases will prove a source of double satisfaction to you if you make them here. A satisfaction to you because you will be sure to pay less for whatever you buy—enabling your generosity to embrace a wider circle of friends than it would otherwise. Satisfaction to the recipients, because the presents you buy will possess intrinsic merit—the sort that a person finds abundant use for.

Women's Coats Cut in Price

$15 Kersey Coats, Now .. 10.98

Smartly stylish coats in the popular fifty-inch lengths; full auto back, collarless effects, with trimmings of inlaid velvet and wide silk braids. High grade kerseys in black, brown and cardinal. $15 values.

$5 Mixture Coats Now....3.98 | $12 Mixture Coats Now...8.75
$10 Mixture Coats Now...7.98 | $20 Kersey Coats Now...14.98

Women's Neckwear

Dainty things to be found in women's fixings that will prove highly acceptable.

Fancy Stocks..25c to 49c
Linen Collars..15c to 25c
Boxes Ruching..25c to 50c
Chiffon Veils..49c to 98c
Collar-Cuff Sets 25c to 49c
Lace Coat Sets 59c to 1.98
Emb. Coat Sets 25c to 98c
Silk Scarfs..98c to 3.98
Lace Collars..49c to 1.49
Feather Boas 2.98 to 4.98

Fur Turbans

FOR WOMEN. Stylishly draped with velvet in all the shades that are in greatest demand. Large puff of velvet with rose to match in front. $3.98 turbans marked down to 2.98. All Fur Hats, in the muskrat shapes as well as the various turbans marked down to 3.98

Jewelry

Rings.....25c to 50c
Brooches....25c to 1.49
Lockets....49c to 2.49
Necklaces...25c to 98c
Belt Buckles 25c to 50c
Neck Chains 98c to 1.75
Chain Purses 49c to 4.98
Hat Pins....10c to 49c

Fancy Combs

Fancy Shell Barrettes, 25c to 49c
Back Combs, 49c to 5.98
Side Combs, 25c to 2.50
Comb Sets, 50c to 3.98

Leather Goods

Hand Bags ... 98c to 6.98
Shopping Bags 59c to 1.25
Wellesley Bags 49c to 1.25
Alligator Bags 2.98 to 4.98
Strap Back Bags 49c to 4.98
Coin Purses ... 25c to 49c
Leather Belts ... 25c to 49c
Children Belts 25c

Christmas Furs

Hints of special prices we have just made—hints of our regular prices.

$5 to $8 Conev Sets.....3.98
$12 Brown Opossum Sets.....7.98
$15 Natural Squirrel Sets.....9.98
$18 Gray Wolf Sets.....9.98
$18 Persian Paw Sets.....13.75
Fox Sets.....19.75 to 39.00
Mink Sets.....28.75 to 50.00
Children's Sets.....1.25 to 10.00
Separate Muffs.....2.00 to 30.00
Separate Scarfs.....4.98 to 25.00

Women's Gloves

Suggestions of the great wealth of varieties and styles you will find in our superb glove section.

Short Kid Gloves.....1.00 to 1.75
Long Kid Gloves.....1.50 to 3.25
Short Dogskin Gloves..1.35 to 1.50
Long Dogskin Gloves...3.50 to 3.25
Short Cape Gloves.....50c to 1.00
Mochas, silk lined.....1.75
Misses' Gloves.....69c to 1.10
Children's Gloves.....25c to 50c
Cashmere Gloves.....25c to 50c

Men's House Garments

Smoking Jackets, perfectly cut, splendidly made, in grays, dark oxfords, blues, browns and fancy plaids; finished with silk corded edges and silk frogs 5.00, 7.50, 10.00

Bath Robes, made of imported flannel, fancy oldersdown and German blankets, cut extra full and long....3.75, 4.98, 6.48, 7.48

"Your Money Back If You Want It"

WOLF'S

"MY CLOTHIER"

Hanover and Portland Streets

Women's House Garments

Comfort giving garments in great plenty—priced at the lowest point.

Short Kimonos .....39c to 98c
Long Kimonos .....79c to 2.98
Wrappers in variety..79c to 2.98
Dressing Sacques....49c to 1.98
Flannelette Gowns..49c to 1.49
Flannelette Skirts...49c to 1.00
Bath Robes .....3.98 to 5.98

WARD 9 LEADER FOR COULTHURST

Charles J. Brady, Prominent Democrat, Comes Out for League Candidate.

Charles J Brady, a prominent Ward 9 Democrat who lives at No. 81 Dorchester street, has declared for John A. Coulthurst, the Independence League candidate for Mayor, and says that he believes the man who is pledged to cleanse City Hall of Fitzgeraldism has a splendid chance of election.

Mr Brady who holds a responsible position with a big business house, has been a Democrat ever since he began to vote, and he thinks Coulthurst is a democrat enough to suit any Democrat who wants honesty in city Hall.

Mr Brady said:

I have heard that Mayor Fitzgerald will be very busy on election polls. I believe that John A. Coulthurst will give Boston a clean, economical and efficient administration if elected Mayor.

I think as does Bernard J. Rothwell, who has said that Mayor Fitzgerald has done more to discredit his race than any other man in Boston. I base my prediction on his direct upon the sentiments of many men with whom I have come in contact. They represent all districts in the city. I have heard a number say that they are going to vote for Coulthurst.

CONNOLLY CHOSEN TO HEAD KNIGHTS

At a meeting held last night in Deacon Hall, Conclave Mount Washington, Knights of Sherwood Forest, elected the following officers:

Past commander, A. W. Lewelyn; commander A. J. Connolly; generalissimo, E. R. Brennan; adjutant, A. F. Young; paymaster, John Mowatt; first captain, S. O. Rogers; first lieutenant, R. J. Goldbeck; second lieutenant, P. Carlson; master-at-arms, Carl Mullberg; sergeant major, P. C. Doyle; first sergeant, Thomas McGowan; second sergeant, Henry Potter; trustees, A. McHarg, J. P. Rivers and James Bell.

HELMET MAKER TO POLICE IS DEAD

Raphael Mastragiolo, who furnished the members of the police forces of many of the large Massachusetts cities with their helmets, died at his home, No. 61 Austin street, Cambridge, yesterday afternoon from heart disease, after a bad bout of sickness of ten days.

Mastragiolo was born in Marseilles, France, fifty-one years ago. He came to this country at the age of seven.

He owns one son, Raphael, Jr., a second year student in the Harvard Law School. He is reputed to have left considerable wealth.

John A. Coulthurst as a Student---His Class at Boston College

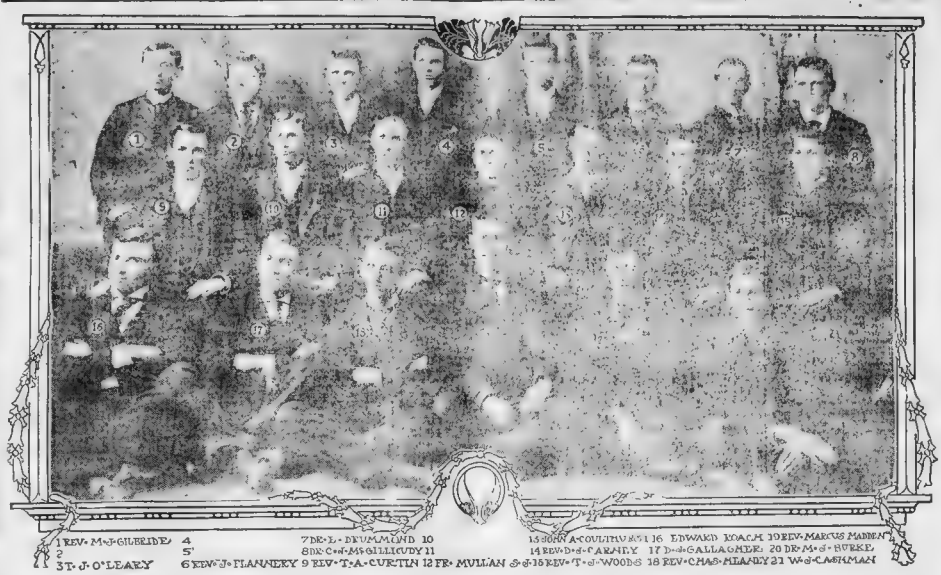

Group photograph of the class of '92 at Boston College. After graduating from Boston College Mr. Coulthurst studied at Georgetown, and then studied law in the Boston University Law School.

MAYOR ADDRESSES FOUR BIG RALLIES

Tells Faneuil Hall Audience Republicans Will Grab All in Sight if Hibbard Wins.

Mayor John F. Fitzgerald campaigned in Forest Hills, Roxbury, Dorchester and Jamaica Plain last night, and wound up his tour in Faneuil Hall. He had big crowds in all his meetings and was cheered to the echo. There was a big ring of enthusiasm about in all the halls where he spoke and there were also a lot of fair minded people present. The only unfriendly demonstration was in Faneuil Hall, where hisses mingled with the cheers.

He was accompanied by citizens in the houses of Robert Barnstead on Bird street, Dr. McGillicuddy on Moss, Johnston's on Walk Hill, where votes were cast in the new and old clock hall, and in the open air, and four rallies in Ward 22. These were held in the Dudley Street Opera House, Ward 21, and finally in Faneuil Hall, where Hon. John F. Fogarty was chairman. It was no use to be present, because he was in a state of regret, to sudden cheers.

His first chairman of the meeting was taken by former Representative Richard H. Long, of Jamaica Plain, and at the close of the meeting he asked the question: "Is anybody in Faneuil Hall who has not talked who wants to talk?"

The hall was packed and Mayor [illegible] was greeted with a demonstration [illegible] at that and during the question as to [illegible] The cheers rang [illegible] He said that he would be elected by 10,000 majority. He said that when Henry M. Whitney [illegible] of the finance [illegible] and [illegible] public meeting [illegible] hard for the [illegible] district, but the mayor [illegible] consideration had been [illegible] He said in part:

"This is a Democratic city by 20,000. The Democrats have control of [illegible] in the republican and the [illegible] in the Democratic party. They [illegible] appointments at the State House [illegible] Lodge and in general Mr Hibbard wants a complete [illegible] Democratic Boston.

"Next year's active contest for delegates to the Democratic convention will take place between the Lodge and Crane forces. Mr. Lodge will fight for the Republican candidate and Mr. Crane will be elected. Senator Lodge is very anxious to get control of Boston politics, and often his trouble will be complete.

"There may be some Democrats in Boston who, for the time being, are deluded six years ago when they voted for Hart, and ten years ago when they voted for Curtis, are thinking seriously now of voting for Mr. Hibbard because of his non-partisan professions.

"Those who recall political history will remember how the people visited their condemnation on Mr. Hart after his bold opinion on the question would be made to the people before election. He was defeated by 2,500 votes and defeated by almost 30,000.

"Mr. Hibbard very clearly states that he will not be a candidate for re-election by resigning full well that when the Republican party gets into power at City Hall, they will take everything."

DO YOU GET UP WITH A LAME BACK?

Have You Rheumatism, Kidney, Liver or Bladder Trouble?

To Prove what Swamp-Root, the Great Kidney, Liver and Bladder Remedy, will do for YOU, all our Readers May Have a Sample Bottle Sent Free by Mail.

Pain or dull ache in the back is evidence of kidney trouble. It is nature's timely warning to show you that the track of health is not clear.

Danger Signals.

If these danger signals are unheeded more serious results follow; Bright's disease, which is the worst form of kidney trouble, may steal upon you.

The mild and immediate effect of Swamp-Root, the great kidney, liver and bladder remedy, is soon realized. It stands the highest for its remarkable cures in the most distressing cases. If you need a medicine, you should have the best.

Lame Back.

Lame back is only one of many symptoms of kidney trouble. Other symptoms showing that you need Swamp-Root are, being obliged to pass water often during the day and to get up many times during the night.

Catarrh of the Bladder.

Inability to hold urine, smarting in passing uric acid, headache, dizziness, indigestion, sleeplessness, nervousness, sometimes the heart acts badly, rheumatism, bloating, lack of ambition, may be loss of flesh, sallow complexion.

Prevalency of Kidney Disease.

Most people do not realize the alarming increase and remarkable prevalency of kidney disease. While kidney disorders are the most common diseases that prevail, they are almost the last recognized by patient and physicians, *who content themselves with doctoring the effects*, while the *original disease* undermines the system.

A Trial Will Convince Anyone.

In taking Swamp-Root you afford natural help to Nature, for Swamp-Root is the most perfect healer and gentle aid to the kidneys that has yet been discovered.

If you are already convinced that Swam-Root is what you need, you can purchase the regular fifty-cent and one-dollar size bottles at all the drug stores. Don't make any mistake, but remember the name, Dr. Kilmer's Swamp-Root, and the address, Binghamton, N. Y., which you will find on every bottle.

SAMPLE BOTTLE FREE—To prove the wonderful merits of Swamp-Root, you may have a sample bottle and a book of valuable information, both sent absolutely free by mail. The book contains many of the thousands of letters received from men and women who found Swamp-Root to be just the remedy they needed. The value of Swamp-Root is so well known that you are advised to send for a sample bottle. Address Dr. Kilmer & Co., Binghamton, N. Y. Be sure to say you read this generous offer in the Boston Sunday American. The genuineness of this offer is guaranteed.

POLITICS BARRED BY SCHOOL BOARD, REPORTS COMMITTEE

Points Out Progress Under Present System—Recommends Scannell and Magenis.

The Committee of Five, appointed at a meeting of prominent citizens in the rooms of the Merchants' Association to ascertain the truth about the work of the present School Board, made public the final chapter of its report last night, in this statement the committee, which comprises William J Barry, Katherine E Conway, Francis W. Falvey, Sarah A. Hilbert and Robert A. Woods, says the only [illegible] of the [illegible] is [illegible] trading of the [illegible] and [illegible]

The [illegible] of [illegible] and [illegible] mendation [illegible] of James P Magenis and Dr. David H [illegible]

The report reads:

[illegible] [illegible] was appointed to [illegible] the [illegible] of the present School Board. [illegible] [illegible] [illegible]

WHY DEMOCRATS SHOULD VOTE FOR COULTHURST

By JOHN B. MORAN.

He is of you and for you.

His interests are your interests.

A lawyer of ability, he knows crime and graft when he sees it.

An honest man, a truthful man and a man of resolute determination, he will keep his pledges to the people.

No graft, no incompetency, no evasions of law will characterize his administration.

He made a mistake in the Legislature, but the great majority of his votes were right.

He is not the strongest Democrat to oppose Fitzgerald, but he is the only one.

I do not condone or excuse his mistakes, but they sink into insignificance when compared with Fitzgerald's City Hall record.

Compared to Fitzgerald, he is as snow to mud

He will approve of no $100,000 coal steal contracts as Fitzgerald did.

He will approve of no $12,000 land graft deal by which the city pays $6,000 excess of the seller's price as Fitzgerald did in the Greenhood sale.

He will know the difference between linear feet and square feet and will not corruptly or negligently do as Fitzgerald did in approving the Maher Bros.'s flagstone contract, by which the city paid double the market price, at a loss to the city of $14,000.

He will allow no brother of his or other person to buy the political services of a ward politician in a senatorial fight by agreeing to put five men at work for the city and by having them paid $10 apiece by the city when they did no work, for in his connection with which criminal offence a city foreman was indicted a month ago and is to be tried in December after the jail cases.

He will have no undertakers as purchasing agents whose incompetency is confessed, who receives and whose subordinates receive from the coal agent presents of jewelry or money.

He will appoint no grafters, no incompetents to office.

He will make no deals.

He will not promise a superintendency of streets to a band of politicians and then cut the job into sections and thereby endanger his physical well being in a hotel after election at the hands of the maddened band when they realize his trickery.

He will let no contracts to politicians or others except to the lowest bidder after advertising therefor.

He will never be the subject of a grand jury investigation started by an aggressive district attorney.

He will never through fear or other motive seek to place a subservient tool of his in the prosecuting office.

He will need no finance commission to expose him and keep him straight.

He will not tremble when the district attorney or his officers enter the auditor's office at City Hall on a search of evidence.

In short, he will continue to be what he now is, an honest man knowing no fear, a just man doing no wrong.

COULTHURST TO BE GUEST OF KNIGHTS

John A. Coulthurst, candidate for Mayor, has been invited to be the guest of honor by the Knights of Progress at their hall, No. 199 Hanover street, at 3 o'clock this afternoon, and has also been invited to go to the German Casino, opposite the German Catholic Church in Shawmut avenue, at 6 o'clock.

At Commercial Hall, East Boston, at 2 30 o'clock this afternoon Mr. Coulthurst is scheduled to give a talk, and he will be accompanied by Washington A. Cole, the blind orator; Weldon L. Freeman and John A. Kenney, the labor leaders, and Cornelius J. Desmond.

LODGE MACHINE IN FEAR CALLS GUILD TO STUMP

Governor Drafted to Come to Rescue of Hibbard at Noon Rallies Tomorrow.

Reports received at Hibbard headquarters from machine workers who have been swinging like strength of the three candidates in the twenty-five wards has so alarmed the Lodge machine that it has determined upon the drafting of Governor Guild as an eleventh hour stump speaker in the Postmaster's behalf.

Both political parties confess the report that swarms of Republicans are taking of hoisting Hibbard.

The Lodge machine has not the slightest fear that any of the Republicans will support Mayor John F. Fitzgerald. The Lodge machine knows that Coulthurst is going to get the votes of all of them, and as a last resort it is planned to have Governor Guild make two campaign speeches on Monday.

Place Hope in Guild

It is hoped that by the machine which forced Hibbard's candidacy upon the Republican party, although the Good Government Association gave notice that it did not approve of him as the best man to be selected, that Governor Guild will be able to not only bring out a full party vote, but to hold practically all Republicans in line for the Postmaster in spite of his machine record.

The astonishing announcement that Governor Guild was to take the stump to-morrow was heard in a statement from Hibbard's headquarters last night and was accepted by politicians of all parties as evidence that the Coulthurst forecast made by the ward investigators had scared the Republican machine into a move without precedent.

The oldest inhabitant cannot remember another instance where a Republican Governor took the stump for a mayoralty candidate in Boston.

At Two Noon Rallies.

The announcement attempts to explain this remarkable and unprecedented attempt to elect a candidate for Mayor by saying that Governor Guild is going to make campaign speeches for Hibbard "Not as the chief executive of the Commonwealth, but as a citizen of Boston and as one sincerely interested in her welfare."

Governor Guild will preside at a business men's rally in an auctioneer's amphitheatre on State street at noon on Monday, and will speak half an hour later in an unexpected street meeting at Bunker Hill. Candidate Hibbard will be at both places to say "me too."

POLICE TO SCATTER ELECTION CROWDS

Police Commissioner Stephen O'Meara last night issued to the policemen who are to serve at the different polling places in the city next Tuesday a general order in which he calls attention to their duty to prevent the gathering of crowds.

This is the first time in years that a general order gives specific instructions to officers concerning their duties at election places.

It was issued, it was said last night, because of the recent State election, in a number of instances, when officers attempted to disperse crowds at the polls, the people ordered to move on questioned the authority of the policemen and pleaded ignorance of the law.

The first section in the book of instructions to officers to which the commissioner calls the attention of the policemen is that relating to the direction that they must not allow any gathering of persons at or near a voting place, the effect of which presence might be to delay or to hinder a voter or to cause disorder.

He also calls attention to the fact that policemen must also have in their possession the descriptive list of voters furnished by the Election Commissioners. The Commissioner says that while it is not expected that a policeman shall check off the name of each voter as he enters the booth, he must have the list in hand constantly in hand and that frequent reference be made to it to prevent fraudulent voting.

The officers are told that they have no authority to keep the voters from the polling places. That authority rests with the wardens at the voting places and, unless asked, they are not to interfere.

RALLY TO-MORROW TO BOOM FOSTER

In Bacon Hall, Union Square, Somerville, to-morrow evening, at 8 o'clock, members of the Independence League hold a rally to boom their candidate for Mayor, John F. Foster. Daily the League has been gaining strength in Somerville, and Mr Foster has been assured of the heartiest support by members of both the old parties.

Thomas L. Hisgen, League candidate for Governor, is to be one of the speakers. Others are ex-Mayor Walter L. Rawsdell of Lynn and Washington Coles, the blind orator. Mr. Foster will address the rally.

Piles Cured Free

Get Rid of Your Piles Right Now. Pyramid Pile Cure Can Do It Quickly and Painlessly.

Free Package Sent to Prove It.

Piles is a fearful disease but easy to cure if you go at it right.

Any operation with the knife is dangerous, cruel, humiliating and unnecessary.

Pyramid Pile Cure has cured the worst form of piles known. We prove it

By every mail we get letters like this

"Wishing to give credit where credit is due, I feel it my duty to humanity—as well as yourselves—to write you regarding your pile remedy. I have not finished my first box and am now well. After the first treatment of Pyramid Pile Cure, the soreness left, and the swellings have kept decreasing. I also used your pills and am feeling like myself again. Thanking you kindly, I am, yours truly, C. Crowley, 170 9th Ave., Seattle, Wash."

We do not ask you to take our word We are willing that you should try our treatment and decide for yourself. Send to the Pyramid Drug Co., 93 Pyramid Building, Marshall, Mich., and you will receive a free trial package by return mail. After you have used the contents of this package you can decide whether the same medicine from any druggist for 50 cents, or, on receipt of price, we will mail you same ourselves if he should not have it.

You can go right ahead with your work and be easy and comfortable all the time.

Isn't it worth trying?

Thousands have been cured in this easy, painless and inexpensive way, in the privacy of their own home.

No torture. No bills. Send to-day.

Appendicitis.

How To Avoid It and Escape a Surgical Operation, Told By One Who Knows.

A Simple Method That is Always Efficacious.

It has only been a few years since it was discovered that a surgical operation would cure appendicitis; in fact, it has been but a short time since the disease was recovered and named.

Whenever there is an inflamed condition of the appendix, caused by impacted faeces in the small cavity opening into the intestine, you then have appendicitis.

The older doctors used to call this inflammation of the bowels, and were puzzled to know the cause.

Even now, with all the knowledge we have of the disease, no medical man can tell you why we should have an appendix, why we find it, where it is, or what are its functions, if it has any.

The disease for which the operation is a cure is usually caused by indigestion, and in many cases follows a large and indigestible meal.

Physicians have until recently recommended an operation, but now, as it is known that it is caused by indigestion, or dyspepsia, a cure without an operation is assured.

Where the patient is treated with Stuart's Dyspepsia Tablets, the unhealthy conditions prevailing rapidly disappear, the stomach and intestines are placed back in their normal condition, every organ of the body operates as it should, and the inflammation is reduced and the operation is avoided.

Conscientious physicians who are looking after the best interests of their patients, will always keep a supply of Stuart's Dyspepsia Tablets handy in their office, where in cases of sudden attacks of indigestion they can relieve the patient at once.

There is no record of a case of appendicitis where the stomach and bowels were in a healthy condition and properly digested the food from meal to meal

No better advice can be given to any one who has attacks of indigestion, or who has been threatened with appendicitis, than to tell him to go to the drug store, pay 50 cents, and take home a package of Stuart's Dyspepsia Tablets

Whenever heartburn, gas in stomach or bowels, heart disease or stomach troubles, sour eructions, acidity or fermentation are present, act at once. Take a dose of the Tablets and get relief as soon as possible

At all druggists—50 cents.

Send us your name and address today and we will at once send you by mail a sample package free. Address F. A. Stuart Co., 150 Stuart Bldg., Marshall, Mich.

Merchandise Bonds May be had at the cashier's desk as special gifts. Main Floor near Elevator. Merchandise Bonds are good for store purchases in Men's and Boys' Clothing, Furnishings and Hats; Women's Suits to order, and Furs; cannot make up their minds what to buy.

Boston's Finest Restaurant Fifth Floor

HENRY SIEGEL CO.

WASHINGTON AND ESSEX STS. CLOSING HOUR 5:30. MAIL ORDERS FILLED.

Holiday Special Chocolates and Bon-Bons 1 lb. Henry Siegel Co.'s guaranteed quality, sun cooled, packed in fancy box ..... 35c Main Floor.

Follow the Crowds to Wonderland

500 Magic Lanterns

Entertains the whole family, creates more fun than anything you could imagine, full size steel lanters with double focus lens and twelve slides. Special instructor and dark room to thoroughly explain and demonstrate the best results. The most wonderful toy ever invented to sell for

$1.00

Diabolo

And imitations of this famous game, sel,

10c to $5

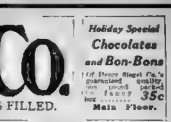

Biggest TEDDY BEAR for .. 79c

We are sole New England agents for the ... Teddy Bear ... 79c

We Make a Specialty of Mail Orders.

5000 Phonographs

The greatest thing you ever heard, plays all the Edison records as good as the largest instruments. Special sale price, complete with horn, but without records,

$2.98

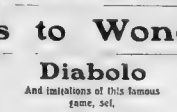

Largest Doll

In the Wide, Wide World for

99c

Dolly Dimples, with eyes that ... and new style curly mohair wig, ... Get your little girl one for 99c

Printing Press ... $2.98

Automobiles ... $3.98 and $4.98

Sewing Machine ... $1.00

Mechanical Trains ... $1.00

Musical Drums ... 50c & $1.00

Doll Cabs ... $4.69

Musical Instruments ... Flutes 10c Violins 1.00 Trombones 50c

Steam Engines

Engine is made of polished sheet brass, perfectly tight by means of adjustable nuts; has good water glass. Price

$1.00

VANDERBILT CUP RACES

Up-to-date, exciting, played on board, portrays the famous Vanderbilt cup course, including the Hairpin Curve; immature autos used. Price

69c

DESK

Every little girl wants a desk for Christmas; it is one of the things that please her most; this one is varnished, legs are thoroughly braced and all parts are strong and durable; this is our special. Price $1.00

BOYS' SLEDS

The boy wants a good sled; 48 in. long, width of 12 in.; three beams and four hand holes; hard wood and shod with round spring steel; seat board decorated. Price

$1.00

Dressed Dolls

We are showing a large assortment of imported dressed dolls, various sizes, dressed in silks, satins, laces, with hats or bonnets to match, colored shoes and stockings. Price

50c

$4.00 REEFERS AT $1.95

They'll all be gone by Tuesday night, although we have five hundred to start the sale with Monday morning, so come at the earliest possible moment.

SIZES—4 to 9 years. MATERIALS—Novelty Cheviots. COLORS—Browns and Grays. QUALITY—All wool. STYLES—Very latest, perfect fitting, with sleeves, on the Silk-velvet rollers.

Just the kind of a reefer you want your boy to have for Christmas, but remember you won't get one at $1.95 unless you come Monday or Tuesday. They are too sensational to last more than two days.

Other Reefers—Underpriced

At $2.95 marked down from $4.00 Boys' Reefers in oxfords, blacks and fancies, all-wool materials, flannel or serge lined, sizes 4 to 12 years.

At $3.95 marked down from $5.00. Boys' Reefers, cut full and boxy, fit perfectly, in friezes and cheviots, all the new models for this Winter.

5000 pairs of Boys' Knee Pants at 49c

Henry Siegel Co.—Third Floor.

THESE $2.50 SCARFS at $1.39

A selection of the great Linen Bargains at Siegel's

$1.39 Scarfs, squares and center pieces, Renaissance lace trimmed, with plain linen centers, all over lace and three piece centers, scarfs 20x54 inches, squares 30x30 inches; center pieces 30 inches. *Regular price $2.50* (Some sizes ask $3.00). Special price..... $1.39

$3.95 for $5 Hemstitched Sets, including satin damask table cloth, hemstitched, and one dozen napkins to match, nicely boxed.

$1.19 for $1.75 Napkins, satin finished, all pure linen, fast selvage, good variety of pretty patterns, size ⅞.

10c each for 15c Tray Cloths, linen damask, fringed, with fancy open work borders.

$2.19 for $3.25 Hemstitched Table Cloths, extra heavy, all pure linen, German make, good desirable patterns, size 8-10.

Henry Siegel Co.—Main Floor. Mail Orders Filled.

These Specials From KITCHEN FURNISHINGS BAZAR: Basement

$2.98 OUR SPLENDID OIL HEATER, tank holds five quarts of oil. Burns twelve hours. Will heat a large size room. Value $4.00.

79c For #1 COPPER TEA KETTLES, nickel plated, size No. 7. Size No. 8 for 98c. Value $1.25.

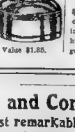

Blacking Cabinets, carpet top, special at

98c

$1.50 Plate, Cup and Saucer Rack, maple finish, size 37 inches long, 13 inches high, shelf 4 inches deep, grooved to hold plates, for

49c

$2.50 Tea Kettle Solid brass & nickel tea kettle and stand with Jeddo lamp complete for

$1.45

$5.00 Chafing Dish, polished copper with hot water pan and alcohol lamp for..... $2.95

49c Oak Rack ... 24 or full, shelves can brush ... You will be surprised at the little price of these ... Each 25c Each 35c Each 45c Each 60c

$2.95

Oak Table or Plant Stand, golden oak finish 28 inches high, 14-inch top and 10-inch bottom shelf, curved legs, value $1.00, for

59c

Mail Orders Filled.

Fancy Scrap Baskets, a variety of styles and colorings, makes useful holiday presents ... Each 25c Each 35c Each 45c Each 60c

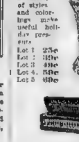

Glove and Handkerchief Boxes, worth 50c for 25c set. Open work kind for framing.

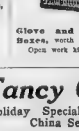

Sugar and Corn

The most remarKable Combination Special ever.

25-lb. cotton sack FINE GRANULATED SUGAR, worth $1.25; 12 cans MAPLE BRAND MAINE STATE CORN, guaranteed the best corn packed; positively the best corn grown in Maine, and Maine leads the world; regular dozen price $1.70. Special 1.49

Combination price..... 2.47

.98

Groceries

Mail Orders Filled

For any amount and delivered FREE by our own wagons wherever they go. Outside of our regular delivery routes, we ship free to any railroad station in New England orders amounting to $5.00 or more.

Henry Siegel Co.—Fifth Floor.

Sale of Hams

At the lowest price in three years, lb. 11½c

1500 Morris or Armour fine sugar cured skinned-back hams, U. S. inspected, sold all over New England at 16c to 18c, special, for this sale only (2 hams limit), lb. 11½c

LAUNDRY SOAP	PRUNES	NEW PEACHES	TABLE RAISINS	SEEDED RAISINS	IMPORTED BISCUITS
500 bars 20 Mule Team Borax Soap, thoroughly seasoned, carton containing 10 bars.	100 10-lb. boxes extra fancy Oregon prunes, packed while green, regular price $1.45, for this sale only, 10-lb. wooden box.	350 boxes California evaporated peaches, Mule brand, worth 25c, special, lb	1000 boxes famous Basket brand fancy cluster table raisins, packed in decorated cartons of about one pound each special, carton,	10,000 packages fancy freshly seeded raisins, worth 12c, packed by Madison & Bonner Fresno, Cal., special lb. pkg.	We have a complete assortment of the famous Huyler & Pulmer biscuits and offer for this sale Cream Fingers, Mocaroons, Marie, Alberta and Lemon Blocks at the lb
38c	1.19	17c	24c	13c	24c

Fancy China

Holiday Specials from our China Section.

25c for anything on Table No. 1 Value 39c and 50c

Bisque Flower Holders Empire China Bowls Nasturtium Fruit Plates Salad Bowls Sugar Bowls Cream Pitchers Cups and Saucers ... etc.

50c for anything on Table No. 2 Value 75c and 1.00

Nail Plates Salad Bowls Bisque Flower Holders Cigar and Ash Holders Steins Cracker Jars etc., etc.

Salad Bowls ... 25c

Cake Plates ... 25c

Cut Glass

50c for $1.25 Bon Bon and Olive Dishes, Inch deep cut glass, in fancy shapes.

Henry Siegel Co.—Basement.

KING OSCAR GIVEN LAST RITES; ALL SWEDEN BOWS IN GRIEF

Death of Aged Monarch Momentarily Expected; Family at Bedside.

"THANKS," HIS LAST WORD

Ruler Regarded as One of the Ablest Sovereigns in All Europe.

LIES IN STATE OF COMA

Born January 21, 1829, and Ascended the Scandinavian Throne in 1872.

STOCKHOLM, SWEDEN, Dec. 7.—King Oscar's condition to-night is hopeless. He lies for the most part in a state of coma. Occasionally he rallies, but only for a moment at a time. These intervals of consciousness are growing more and more infrequent.

His physicians doubt if the monarch can live through the night. The Bishop of Stockholm has administered the church's last rites. The members of the royal family, the chief representatives of the Swedish church in Stockholm, are at the bedside.

The King has been ill for several years. He suffered first from facial paralysis. Then he became the victim of insomnia. Symptoms of kidney trouble recently appeared. Last night his heart action began to alarm his physicians. This trouble has grown steadily worse.

"Thanks" His Last Word.

When Oscar yielded the reins of power to his son, Crown Prince Gustav, as regent, last Wednesday, it was announced that the former sought only a short rest and would soon resume the crown. Now it is believed he fully realized the seriousness of his condition and had no idea that he would ever take up the scepter again.

When conscious his majesty is as unformly kind and courteous to his attendants as ever. His sometimes seems to recognize those about him and smiles.

"Thanks" is the only word he has uttered to-night. It was spoken in token of appreciation of some trifling attention by one of the doctors.

For a monarch, King Oscar has played his part on a comparatively small stage. Many European statesmen place him, however, among the ablest sovereigns of his time. In personal accomplishments he was easily the foremost. He wrote verse, prose, in verse, knew many languages and was envied as a painter by professional artists.

Beloved by Millions.

The King was born January 21, 1829, the son of Oscar I, and grandson of Charles XIV., the famous Marshal Bernadotte.

He married Princess Sophia of Nassau in 1857 and succeeded to the throne of Norway and Sweden in 1872, on the death of his elder brother, Charles XV.

His reign was one of unbroken peace as to foreign relations, but saw the dissolution of the union between Sweden and Norway, which his efforts retarded but could not prevent.

His Majesty's Swedish subjects idolized him. Norway thought so well of him that it offered its crown for the breaking of the Scandinavian union, to one of his sons, and throughout all Europe he was admired and loved.

Physically he was tall, powerfully built, handsome, until a few years ago, always in robust health.

DYING MONARCH WHO IS BELOVED BY MANY MILLION SUBJECTS

KING OSCAR II OF SWEDEN.

ADMITS THEFT OF BENEFIT FUNDS

All the money that the Teamsters' Mutual Benefit Association of Boston has been accumulate in its sick and death fund in twenty years of saving, $2,714 31, has been squandered by James A. Duffy, proprietor of the Hotel Lenox of Haverhill, one of the trustees. Duffy, who is under arrest, admits that he used the money in his business, but says he is not without funds.

The Teamsters' Mutual Benefit Association is an organization of South Boston men which has been in existence a quarter of a century. It has no connection with any Boston Teamsters' Union. Duffy was one of the organizers, and for twenty years has been a trustee of the fund.

The trustees tried to get an accounting from Duffy of the funds, which were deposited in his name in the Merchants National bank of Haverhill. They finally discovered that frequent withdrawals had been made and the last of the money disappeared May 31 last. They reported to the association and were instructed to proceed against Duffy in the criminal courts.

Duffy was arrested at his hotel, where he was at the time, by Deputy Sheriff Smith on his warrant, and Judge Fuller, in Haverhill Police court, bound him in $2,500 bail. He pleaded guilty, upon advice of Judge Keith, of Haverhill, his counsel, to all charges, however, having used the money.

Joseph A. Sullivan, treasurer of the mutual benefit association, is the complainant against Duffy.

It was at first erroneously stated that the loss was sustained by Teamsters' Local Union No. 25 of Boston, but President W. J. O'Neill of that organization said yesterday that Duffy had no opportunity to take any of its funds, the money alleged to be stolen being the property of an entirely different body, a benevolent organization.

WARD 8 OVATION FOR COULTHURST

West End Rally Pays Candidate One of the Remarkable Tributes of Campaign.

HAILED AS "NEXT MAYOR"

Leader In Mayoralty Battle Denounces Bold Misuse of City Funds.

Cheered to an echo and hailed as "the next Mayor of Boston," by over six hundred voters in Swarts Hall, Leverett street, Ward 8, Martin M. Lomasney's stronghold, John A. Coulthurst, Independence League-Non-Partisan candidate for Mayor, last night denounced Fitzgerald and Fitzgeraldism in the management of Boston affairs

It was one of the most remarkable rallies that the West End has witnessed in many years. Every seat in Swarts Hall was taken, and every inch of standing room was occupied by voters who were anxious to hear the Independence League candidate for Mayor

Unable to gain admittance to the hall because of lack of room, more than 4 hundred voters awaited outside, and, as the candidate appeared outside to take departure, he was given a mighty cheer.

In his address Mr. Coulthurst said, in part:

Burden on Wage-Earners.

"It is a fact often ignored that the wage earners of Boston are the victims of the graft and misuse of public funds. A man sometimes thinks that simply because he does not pay taxes that he therefore is not called in practice the grafting of city officials. But this is not so.

"The landlord who puts up big taxes to rent the man who pays for the grafting of City Hall, but the tenant who is obliged to pay the landlord higher rent so that the landlord may be able to meet the increased tax rate.

"Every unnecessary dollar of the city's money, every bit of municipal extravagance which can be traced to graft or inexperience, is another tax upon the wage earner of Boston. The tax rate for the year was $15.90, an increase of thirty-five per cent, or $3.25 during the past two years. Thus the man who has a family to support is made the victim of political graft.

Confident of Success.

"The trouble has been during this administration that Fitzgerald had promises to reward all the members of his family and his followers with soft jobs at the expense of the citizens of Boston; in other words he has bought his administration from them at your expense. You are footing his bills.

"I believe that public office is public trust, and that public office is not a private interest, and that respect of the man who is intrusted by the voters to work for their interests.

"If elected, I would abolish the spoils system. I would give business men, not professional politicians, at heads of department, I would put civil service reform into effect. And I would work for the interests of the citizens of this great municipality.

"I am satisfied that I shall be elected on next Tuesday. I would not change places with either of the machine candidates

"If an appealing to your honesty, your integrity and your patriotism, Mayor Fitzgerald is now going around appealing for the tranquility of the city, dodging the real issues and never explaining why the enormous increase and incompetence in city government that now exist in City Hall when he was informed that west End was "dead."

Betrayed City's Interests.

Mayor Fitzgerald has betrayed his followers and every voter of the city. The people now hinges between Coulthurst and Fitzgerald. Mr. Hibbard is no longer in the running. He is a machine candidate and a machine man. His election would simply mean that all the Democratic officeholders would be turned out of office and a new set of Republicans put in.

"Hibbard, as well as Fitzgerald, will be repudiated at the polls by the working people of Boston, who want a reduction in the city's debt."

Henry Kahn presided at the rally. Henry A. Cook and Benjamin Woodbridge advocated the election of John A. Coulthurst and the defeat of Fitzgerald and Hibbard.

MAGENIS, SCANNELL AT FIVE MEETINGS

League Candidates for School Board Receive Enthusiastic Reception.

Dr David D. Scannell and James P. Magenis, candidates for the School Board of the Independence League and the Republican party, and both indorsed by the Public School Association spoke to five large audiences last night. The reception given them by voters was enthusiastic and demonstrative.

After speaking at the great Independence League mass meeting in Tremont Temple, they went to the American House, where they were listened to in the hottest hall by the Lincoln Club. They visited Bloomfield Hall in Ward 24 packed to the doors when the overflow in the same was true of Warren Hall in Brighton and the big crowd gathered in C. Knight's Hall of Honor Hall in Ward 24. Both Dr. Scannell and Mr Magenis are opposed to politics having any hand in the management of Boston's public schools.

Mr. Magenis said last night in his speech:

"The working man, the man who lives on a reasonable wage, pays with his more prosperous fellows the whole of taxation. Thus it is that the poor man pays or his share of the public schools, and he should regard himself as a taxpayer, and a citizen; for that as a party man of responsibility beyond the victory of a political party."

Supported By Wage-Earners

"The schools of Boston are his schools supported by him in the same measure that they are supported by his more prosperous neighbor. The man who votes for party and against his own financial interest, not only is a poor financier, but he is a poor citizen.

"Adding to that the iniquity of forcing politics into the management of the public institutions wherein his children are housed and cared for, the man who votes, purely for the benefit of party and the glory of political success, is a consummation devoutly to be detested."

Dr Scannell said that he was in full opinion possible to develop in Boston in the next few years a school system which will lead the world as the city hospital has. But he said that this result could only be brought about by keeping politics out of the school department, and that the people had the opportunity to do on Tuesday the politicians such a warning that no party convention for years to come would dare to put the fine of public opinion and refuse a school board nomination so well deserved as in the case of the Kennys".

Dr Scannell said that he gave his pledge to the voters that if he were elected he would do his best toward a non-partisan and non-political conduct of the school board, the meeting.

FITZGERALD FLAYED AT HIBBARD RALLIES

Postmaster Speaks to Five Gatherings, Starting at the American House.

Postmaster Hibbard spoke at five rallies last night. He started at the American House, where he addressed the members of the Lincoln Club. He reiterated his plea for a "clean administration" administration and expressed himself as confident as to the result, predicting his election by 15 and to 20,000 plurality

"I think I am the best Democrat running," he said. "We have risen above party lines and our cry is for an honest and clean administration."

From the American House Mr. Hibbard went to Bloomfield Hall, Ward 24, Dorchester. The rally was presided over by Frederick W. Rowe, who opposed the Postmaster for the Republican nomination. His other opponent, former Street Commissioner Hannan, also addressed the meeting

Speaking of the finance commission, Mr Hibbard said, "the conduct of affairs as revealed by official inquiry, has been such as to bring the blush of shame to the cheeks of honorable men. Instead of a solemn regard for the solicitations of public administration, there has been a wanton betrayal of the people's confidence; instead of an unwavering adherence to public duty there has been a reckless display of self-aggrandizement

The next rally was at Warren Hall, Ward 23, Brighton, which was presided over by C. H. Woodbury. Guy A. Ham Assistant United States District Attorney spoke in respect to the Mayor's publicity bureau saying:

"Mr. Fitzgerald announced that he has got ten into line those far-famed literary sharps, Bill McNary and Bill Mc Mr William B McNary and Bill Mc Mr William B McNary and Bill Mc Mr William B McNary and Bill Mc Mayor is rejoiced to discover that even the newspaper men will vote for him, and he makes proclamation accordingly.

At the Highland Club, Ward 23, West Roxbury, Mr. Hibard, Hon. Louis A. Frothingham and Arthur D. Hill made addresses. Mr. Frothingham said: "In Democratic defection to Hibbard and Coulthurst means the death knell of the present administration in City Hall."

From the Highland Club house Mr. Hibbard went to Hyde Park, where Knights of Honor Hall he addressed a large gathering. Mayor Fitzgerald, Mayor Rowe and Robert Bowen, candidates for aldermen, and Julius Meyer also addressed the meeting.

Ginter Grocery Co.

Honest Price Reductions on Teas That Are Sold At Half Prices Regularly

Weekly Sales of Tons, not Pounds, Is Positive Proof of Satisfaction and Big Money Savings Given.

Great Tea Sale

Your choice of Formosa Oolong, English Breakfast or Mixed, Good Teas, Elsewhere Cost 60c per lb., but **2 Pounds Here for 60c**

GOLDEN ROSE TEAS, 60c value, cut to.....2 Lbs. 60c, Lb. 31c
Tender Spring Bud Pickings. "A Cup of Satisfaction" that never varies.

Orange Pekoe Ceylon, Golden Tipped, lb.....39c
No. 2 Teas, all kinds, lb.....25c | No. 3 Teas, lb.....20c

Cut Price Specials—Week of December 9th to 14th

Sugar—Best granulated.....5 lbs. net in cloth bag 25c
Evap. Milk—"Peerless," 6c value.....med. cans 4½c
Shredded Wheat—13c value, ever popular.....pkg. 10c
Soap—Fancy Toilet Sweetly Perfumed.....box of 3 cakes 10c
Tomatoes—"Scarlet Clover" whole fruit.....large can 10c
Corn—Tender and creamy, 10c value.....can 7½c
Maine packing, tender baby kernels, 15c value, can 10c
Peas—Tender and mellow, Early Junes, reg. 15c.....can 10c
Figs—10 lb. boxes fancy 2 layer Smyrna.....$1.09, lb. 12c
Beans—Tender green midget Limas, reg. 15c.....can 12½c
Golden Wax, "Monroe" Brand, 12c value.....can 9c
Baking Powder—"Sea Foam," purest made.....½-lb. can 17c
Corn Meal—Yellow Granulated New Corn.....5 lbs. 13c
Sardines—Smoked Norweg'an, pure Olive Oil.....can 9c
Wash. Powder—"Swift's" large 4-lb. pkg., 20c value.....15c
Molasses—No. 1 New Orleans or Porto Rico.....gal. can 39c
Stove Polish—"X-Ray," best made, Sc value.....pkg. 3½c
Macaroni—Finest made "Golden Rose" 12c value, lb. pkg. 8½c
Rice—Finest quality, slightly broken, 8c value.....lb. 5c
Salt—Fancy sifting table quality, 12c value.....10-lb. bag 9c
Tapioca—New goods, best pearl or flake, 10c value.....lb. 7½c

FANCY GINTER SPECIALTIES

Crackers—Vanilla Bars and Austins Butters 15c regular. Lb.....9c
Bakery—Fruit Gingerbread...4½c
Iceway Cake—Light Pound Cake, about 2 lbs., Iced Choc. or Van. 23c
Chocolates—Fruit and Nut, lb 23c
Fruit—Sweet Florida Oranges doz. 27c
Dates—"Hallowee," 2 lbs.....15c
Cranberries—Hard, crisp, Cape, qt 10c
Vegetables—Potatoes pk.....23c
Apples—Baldwin, 8 qts.....30c

Every Request Delivered 53 miles. Holiday Drive Free Here.

GINTER GROCERY CO
100 SUMMER ST. 2 BOYLSTON ST. 1 TREMONT ST.

PURE WINE AND LIQUOR SALE

As Starting to Silver," so the name of label e stands for purity and quality. Ginter 13 off or 25 per cent. off having elsewhere in an extraordinary sale.

"Hunter Rye"—Lanahan's hot 81c
Our bottling (guaranteed), bottle 83c
"Promnade Rye"—Our own popular brand, full quart..... 87c
Gin, "Royal Wikraft" "Holland, qt 97c
Port—Rich Old Spanish, bot.....69c
Brandy—Special cooking, full qt 53c
Sherry—"Santa Teresa," rich California, full quart..... 21c

BOYLE BROS.

THE PEOPLE'S CLOTH STORE

DEPARTMENT STORE
CREDIT CLOTHING HOUSE
SOUTH END GREEN STORE
853 Washington Street

Oxford mixtures, all sizes, 34 to 44. This model 40 in. long, with an 18-in. vent. Worth $12.50. Our price

7.50

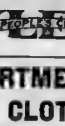

The model made in both fancy cassimeres or worsted fancy hand-padded roller and lapel, with silk-faced fronts and piped edges; this will make a good appearance. Worth $12.50. Our easy price

7.50

Look at this model and observe the clever little trimmings; it never drops down in back; our dress is stand down from the neck and is 52 inches long, made of fancy cassimeres, also fancy worsteds. Worth $25.00. Our price

18.50

Girls' Novelty Coats

Made of fancy mixtures, trimmed with velvet and braid, these have large storm collars, deep cuffs and braid trimmed; sizes 2 to 6 years. Worth $3.50. Our price

2.98

$18 Waltham Watches

Gold-filled case, 20-year guarantee, 7-jewel movement, stem-wind and set. Worth $18.00. Our price

12.50

Sent Free to Any Address on One Week's Trial. ON CREDIT

Guaranteed 20-year Gold Filled Case.

Easy and local trade can see this at our store. Or we will send on approbation to any address in the United States. Write for catalogue.

Boys' Long Overcoats

Ages 8 to 17 years. Made full and loose, with belt in back, comes in all the different mixtures, also navy blues and black cheviots. Worth $10.00. Our price

5.98

A Week's Trial FREE

Boys' Reefer Coats

Ages 3 to 12 years. In mixtures with cuff and double breasted with Military collar, where for $6.00. Our price.

4.98

Boys' Two-Pant Suit

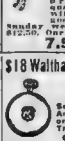

Comes with double knee and seat, with straight pants and satisfaction guaranteed, where for $6.00. Our price

4.98

Ladies' Suit

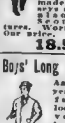

Blue black mixture, tight-fitting cut, semi-flaring, 48 in. long, lined throughout with a fine satin lining, button through front. Worth $15. Our price

7.50

Ladies' Suits

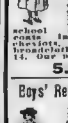

Made in broad-cloths, cheviots, serges and mixtures, in black and navy blue, with fancy silk braid trimmed, also plain tailored, with velvet collar, in a variety of styles, with full flare bottom like cut. Price

15.50

Ladies' Coat

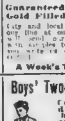

No. 2—Ladies' coat, made of light weight kersey cloth, in tan, navy, black, plum and green, lined throughout with a fine satin lining, button through front, with velvet collar, in a variety of effect. Worth $15.00. Our price

8.75

Ladies' Finely Tailored Silk Waist

Made of good quality taffeta, trimmed with narrow bands of fancy silk, back and front, with fancy silk collar, in a good variety of colors. Worth $7.75. Our price

6.98

LADIES' SKIRTS

Ladies' popular 15-gore skirt, made of black self fold 4-inch-wide on bottom. Price,

4.98

LADIES'

Patent Colt Dull Calf and Vici Kid, in lace or button, the latest toe, perfect fitting. Worth $5.00. Our price

3.50

HATS

No. 2—A handsome dressy hat, like cut.

1.98

A nobby hat, price

4.98

Large picture hats, Price

7.50

GIRLS' COATS

No. 4—Made of fancy mixtures, in cutaways and reefers, with velvet collar, in a good variety of colors. Worth $7.50. Our price

4.98

MEN'S

Semi-Dress Shoe for wear or dress, made of Box Calf, with Dull Calf top. Also in vici kid. Price

3.50

Stylish Furs for Women

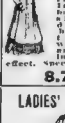

In all the latest styles and qualities, including opossum, Alaska sable, mink, Alaska sable, Persian mink, Astrakhan and Eastern mink. A large assortment at popular prices.

$3.98 to $150

GENTS' FURNISHINGS

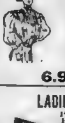

We carry a complete line of Gents' furnishings and hats. Our prices are the lowest. Our quality the highest. Our styles the latest. Our guarantee is backed by the name of BOYLE BROS.

MEN'S SUITS

These suits are all new lines made and sold at half in fancy cassimeres and worsteds. Worth $15. Our easy price.

10.00

STYLISH PANTS

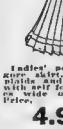

Separate pants, in prices from $1.98 to $6.00.

20 patterns at.....$2.98
20 patterns at.....$3.98
20 patterns at.....$4.98
This cut represents our $2.98 pants.

2.98

See Our Union-Made Hats at $2.00

Sells everywhere at $2.50. Our price only $2.00.

Jewelry Dept.
Diamond Rings

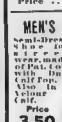

Diamond Rings from $10 to $200, also wedding rings and solid gold hand-chased ladies' or gents' rings, from

2.98 to 25.00

CHAINS AND LOCKETS

Men's or Ladies' Gold Chains. Locket Chains and Guard Chains, also Men's Single and Double Chains.

2.50 to 20.00

BRACELETS

All styles, in Cameos and Solids, also chased and plain designs, in gold from

$1.98 to $15.00

Come In and Select What You Want—Have the Goods Charged —Open an Account—We Will Trust You—Pay Our Easy Way

BOYLE BROS.' UTOPIAN WAY

No Money Down—$1 Per Week

FINE LINE OF

Blankets, Quilts, Spreads

—ALSO—

RUGS, ART SQUARES, &c.

POLITICAL ADVERTISEMENT. POLITICAL ADVERTISEMENT. POLITICAL ADVERTISEMENT.

SCHOOL BOARD ENDORSED BY LEADING PHYSICIANS

Physicians, more than any other body of citizens, recognise the grave importance of caring for the health, as well as the mental training, of our Public School children. To physicians especially it is evident that a sound mind depends upon a sound body.

We have seen and approve warmly the action of the present School Board in providing unusual opportunities for the healthful development of our Boston school children. We desire to commend especially the following acts of the present School Committee:

(1) The appointment of a qualified physician as Director of Physical Training and Athletics;

(2) The appointment of skilled assistants of the highest type, personally to superintend athletic and gymnastic exercises.

(3) The appointment, by competitive examination, of a corps of nurses, with not less than two years of hospital training, to visit and instruct children and parents in their homes;

(4) The careful regulation, according to the child's age and capacity, of play, games and manual training, and the interspersing of these exercises among the other regular school studies;

(5) The establishment of sunny, airy playgrounds for use at all times of the year in thirty-four crowded sections of the city;

(6) The appointment of committees of appropriate experts to study the health of the children, the state of their eyesight and hearing; the lighting and ventilation of schoolrooms and buildings, and the proper seating of the children

These and similar measures have been taken, while others of like nature are in contemplation.

No other city in this country, or in any other country, probably, has taken so long and such admirable steps towards insuring to its children the fullest possible benefits of school life.

We, the undersigned physicians, are convinced that James P. Magenis and David D. Scannell stand for the measures taken by the present School Board to safeguard and protect the health of our school children, and that to elect any other candidate now nominated will endanger the continuation and effective operation of these measures, much to the detriment of the children.

John G. Blake, 823 Beacon.
William P. Cross, 491 Broadway.
Edwin H. Calderwood, 291 Warren, Ros.
W. J. Walton, 110 Bowdoin Sq
Myles Standish, 366 Newbury.
M. W. O'Keefe, 50 Marcella St., E. B.
Fred C. Shattuck, 135 Marlborough.
John B Moran, 351 Warren, Ros.
George B Shattuck, 294 Beacon.
R. J. McCormick, 83 Warren, Ros.
Orville F. Rogers, 668 Washington, Dor.
John M. Martin, 2a Arlington.
Edward H. Bradford, 130 Newbury.
Augustine L. Tallman, 9 Princeton, E. B.
E. J. Gerry, 2 Exeter, J. P.
John F. McCormick, 253 Lansdowne, J. P.
Francis W. Goss, 211 Warren, Ros.
J. N. Greene, 1207 Washington, L. M
F. G. Balch 270 Clarendon
Frank H. Tilton, 15 Princeton, E. B.
A. P. Perry, 10 Revere, J. P.
James A. McDonald, 1107 Washington, Chas.
R. H. Fitz, 1a Arlington.
S. A. Callanan, 50 Warren Ros.
J. Collins Warren, 78 Beacon.
Joseph H. H. Kelley, 1 Dimock, Dor
William H. Ensworth, 60 Princeton, E. B.
David W. Cheever, 837 Boylston.
George Faulkner, 79 Gresham Ave., J. P.
J. L. Lockary, 106 Warren, Ros
Herbert L. Burrell, 23 Sumner.
Fred L. W. Beering, 61 South, J. P.
W. H. Grainger, 86 Park, R. B.
W. T. Councilman, 70 Bay State Road.
W. O. Bartlett, 193 Warren, Ros.
S. Willard Coy, 22 Princeton, E. B.
Maurice H. Richardson, 224 Beacon
John F. Shea, 196 Green, J. P.
William F. Roberts, 200 Warren, Ros.
James G. Mumford, 282 Beacon.
L. T. McCready, 2321 Washington, J. P.
David N. Blakely, 288 Warren, Ros.

SEWS FOR '400' TO WARD OFF POVERTY

Mrs. Larned, Widow of Rhode Island Society Man, Toils Among Hub Smart Set.

Plying her needle from morning to night, often until long after daylight has aged, Mrs. Eben Larned wife of the late Russell M. Larned, Jr., of the wealthy Larned family of Rhode Island, is today earning the pittance for her daily bread by sewing for Boston families of social standing.

Alone in the world, the daughter-in-law of Russell M. Larned, the Rhode Island millionaire who died leaving his son a mere allowance, which was disc ntinued at the latter's death, Emily Larned is fighting life's hard battles unaided. She has determined, though practically penniless, to seek her husband's share in the estate left by his father. She has just retained Attorney Thomas J. Barry as her counsel and proposes to contest the will.

She has suffered long in silence, this woman, born of a good family and tenderly reared and cared for, who married into the wealthy Larned family which is encountered with the clarks and Inmans of Rhode Island's aristocracy. Now she proposes that her husband's name be honored and that his widow be given the portion of his father's estate that she claims he was justly entitled to.

Honored Husband's People.

"I have had long years of consideration for my husband's people," said Mrs. Larned to a Boston Sunday American reporter yesterday. "Because they have always been none indeed, such have privately advised me to take this step long ago, but I could not bring myself to take the necessary steps, shrinking from the publicity of such proceedings would bring to the name I loved, and besides, I gave no business training.

"My husband died in November, 1903. On the very day of the funeral of his brother, Edward Larned, came to me and asserted in most unfeeling manner that I and my children would be taken care of and provided for.

But that was all there was to it. Long I waited, shrinking from publicity as I was and often appealing to their wealthy relative, but to no purpose.

I have certain ly preferred to suffer rather than bring about any of those ugly and notoriety that goes along with it, but I am stand it no longer. I have found that time I relied upon the word of Edward Larned. Afterwards I appealed to others of the family, and toward the last I was all but treated with hauteur.

Death Cut Off Allowance.

"My husband was connected with the firm of Rhode Island, so to speak. Some few days ago I was informed, but the who we need most interested in my welfare have certainly treated me scantily. I have been seen fit to withdraw that which they still choose my friends from the intelligent working people. Of these I have found that the true worth is most frequently found among them.

"If this leave the fine sensibilities of the Larned family, I cannot help it. The family has itself to blame. I have held back much longer than most persons would under all the circumstances.

"When my husband's father died his will, through its different codicils, cut off my husband with a mere allowance and this, even, was discontinued at his death. My husband was a civil engineer in New York when we were married, but ill health compelled him to give up active business.

"We were married in 1886. We had been acquainted for twenty years before that time. In fact we had been engaged twenty years before. We lived in New York. Then he was taken sick and died four years later. During all of this time I tenderly cared for him.

"Before he died Mr. Larned's father made many strong appeals to me that my wife could would create a condition favorable to my husband while the very most would revoke it. This was continued until a dozen codicils were made to his will.

"The trustees of the will are Charles T. Barrance, Howard Hall and Edward Larned, the brother of my dead husband. Howard Hall, by the way, is related only as a nephew of Bishop Clark of Rhode Island. Mr. Barrance is my brother-in-law. They are all honorable men under the will. The wife of Mr. Larned was not unmarketable left penniless and without consideration.

MODESTY WINS FOR HUB CONGRESSMEN

O'Connell and Peters Stand in Line for Place on Good Committees at Washington.

Washington, D. C., Dec. 7.—Boston's two new Democratic Congressmen are modest. Unlike the new member who mentally pictures himself the greatest man of the day in the nation's affairs and proceeds his life accordingly, these two men in the Congressional Directory, Joseph Peters and Andrew James. They have little to say. The latter writes, for the biography we prepared by the members, these two sen

"Andrew Ingree Peters, Democrat, Jamaica Plain, Boston, was born at that place April 3, 1872. He is a graduate of Harvard College, A. B., 1893, graduate of Harvard Law School (L. B., 1896); is a lawyer by profession; was a member of the Massachusetts Legislature in 1902; member of the state Senate of Massachusetts 1904 and 1905; served five years as member of the Municipal Council of Roxbury; was elected to the sixtieth Congress, receiving 13,031 votes as against 10,670 votes to 14,821 for E. R. Callender, Republican, and 948 for C. A. Worcester, Socialist.

Massachusetts which has only three chairmen of the fifty-one committees of the House in the congressional delegation stands little chance of materially improving her strength in the organization in Congress will most likely go very far in the framing of the manufacturers committees, which is important only because it will give him extra allowances for his secretary and a large committee room. He has no personal desire whatever to sit at the head of any committee, however, and will continue as chairman of the committee on expenditures on the Treasury Department and fulfill as chairman of the committee on census in the same capacity.

It is possible that either O'Connell or Peters may get on the important seat on the appropriations committee.

PRETTY THINGS FOR THE HOME

Every home needs its share of little knick-knacks or artistic adornments that will make it attractive. When you have supplied the furniture for your home you have made only a beginning. If you will turn to Page 11 of the Magazine Section to-day you will find under the heading of "Boston Annual Market Place a number of articles advertised for the home. When completing the furnishing of your home you should write to these advertisers and get their prices and catalogues.

Cut Off by Will, Seamstress, Widowed, to Fight for Husband's Share of Millions.

MRS. RUSSELL M. LARNED

NEW ENTRE NOUS' DANCE THURSDAY

Brookline, Dorchester and Newton society folk will turn out in large numbers to attend the annual entertainment and dance of the New Entre Nous Club, which is to be held in Legion of Honor Hall, No. 200 Huntington avenue, on Thursday evening.

The New Entre Nous Club is composed of twenty-five society girls from various parts of Greater Boston. The girls are now holding the final rehearsals for an original one act farce, "A Business Meeting," which they will present on Thursday evening.

Leading parts will be taken by Miss Marie C. Eldridge, Miss Lillian Goldsmith, Miss Anne Grieve, Miss May Parrell, Miss Grace Battis and Miss May Murphy.

TENDER RECEPTION TO NEW YORK RABBI

The meeting of the committee in charge of the reception to be tendered to Dr. J. L. Magnes next Sunday evening, for the purpose of making final arrangements at the rooms of the Y. M. H. A., No. 39 East Concord street. The reception which will be tendered to Rev. Dr. Magnes of Temple Emanu-El, New York city, and secretary of the Federation of American Zionists, will be held at Adath Yeshurun Synagogue, Blue Hill avenue, corner Brunswick street, at 7:30 this evening. Rabbi M. S. Eichler and Nathan Bachman will be among the speakers. Cantor Erwin Wolkowitch and M. Halpern will render vocal selections, accompanied by Miss Rose Shapiro.

NOTED MEN SEND MESSAGES OF CONDOLENCE TO WIDOW

Gompers, Baron Rosen, Russian Ambassador, and Many State Officials Try to Comfort Mrs. Cohen.

LYNN, Dec. 7. I have [illegible] and I [illegible] said he grief stricken but [illegible] Edward Cohen, the dead president of the Massachusetts branch of [illegible] of Labor tonight. [illegible] sympathy and deepest ever [illegible] to be gone [illegible] called him.

All day long letters and [illegible] poured in upon Mrs. Cohen and her family of six sons and two daughters at their home at No. 15 Ingalls street. More than half of these messages and [illegible] came from [illegible] who wanted to express their [illegible] sympathy. Some of persons [illegible]

Telegram From Gompers

[illegible] Mr. Gompers sent [illegible] telegram:

[illegible] sadly shocked [illegible] of your dear husband [illegible] I am compelled [illegible] expression of condolence [illegible] great loss and deep sorrow [illegible] permit me to offer my sincere [illegible] of sympathy to you and your [illegible] Father and [illegible] sale.

The State Commission of Corporations and [illegible] sent [illegible] R. Wayne, George [illegible] Francis Welch, 21 of Mr. [illegible] Hazard, [illegible] State [illegible] [illegible] [illegible]

LEADERS IN THE CLEVER MUSICAL COMEDY TO BE GIVEN BY THE K. OF C.

"MAGIC MIRRORS OF THULE" FOR K. C.

Boston Chapter Selects Work of Local Men for Musical Production in February.

"The Magic Mirrors of Thule" is the name of a musical comedy to be given by Boston Chapter, Knights of Columbus, in February, and the selection has been announced upon the receipt of the following letter:

The author of the book, A. Leslie Lee, secretary of the Boston Chapter, Knights of Columbus, and the composer, Robert W. Waverly, organist of St. Cecilia's Church, Dorchester, are well known in the musical and theatrical circles of Boston's north shore.

Robert W. Leslie, author of the book, has had great experience in writing amateur productions, having written for the Harvard Hasty Pudding Club, Tech Show, Mirrors of Thule" and "Mirrors of Thule" is a graduate of Harvard College, where, while the ladies are admitted to the musical honor of editing their Harvard Monthly for three years. As a writer of clever stories, poems and sketches for various magazines, he is known to literary circles.

Professor John A. O'Shea, who composed the music, will have personal charge of drilling the participants in all the musical numbers. Professor O'Shea is a graduate of the New England Conservatory of Music, where he studied under Professor E. Whitney. At the New England Conservatory he was a pupil of Professor Stephen Emery, and received certificates of honor. Professor O'Shea has had a large experience in musical productions, having graduated from a conservatory.

Robert W. Waverly, the operatic composer, has been busy during the past few weeks preparing for the first rehearsals and is now in receipt of numerous requests for copies of the score. The libretto will be put in type the first week in January, and the music will be ready for the printers about the middle of January.

Sub-Committees Active.

Boston Chapter has had excellent success with its home station of Hall, and two comic operas, The Wonderful Land of Nod and The Mikado, have been very successful. The committees in charge of the Magic Mirrors of Thule are now busily engaged in perfecting the arrangements for the production, and the Mirrors of Thule will be given in Mechanics Building, Huntington avenue, Boston, during the week of February 10. A number of well known Boston people will take part in the production, and the chorus will be composed of about 100 voices. Rehearsals will be held

Part II—Main Section

Joe Kelley Likely to Be Signed This Week as Doves' Manager—All Ready for Six-Day Bike Race in New York—Johnson's Manager Says Burns Won't Fight. Plantland Wins Cypress Handicap.

Boston American

THE TWENTIETH CENTURY NEWSPAPER

Part II—Main Section

News of the Wage Earners and Complete List of Labor Union Meetings in Boston Today; Coming Social Events Among the Toilers—See Page 34.

BOSTON, SUNDAY, DECEMBER 8, 1907.

LABOR HOSTS TO PAY LAST HONORS TO COHEN

Body of Dead Leader Lies in State To-Day in Wells Memorial Hall.

PLAN FOR GREAT FUNERAL

Hundreds Who Loved and Followed State President to Gaze Upon His Face Again.

BURIAL TO BE IN BROOKLYN

Condition of Dennis Driscoll at Massachusetts General Hospital Much Improved.

IN a plain black casket, befitting the plain, honest life he lived, lying in state in the very hall in which so often he raised his eloquent voice in the cause of organized labor, Edward Cohen, the dead president of the Massachusetts Branch of the American Federation of Labor, will to-day receive in death the tribute he earned in life from his fellow workers.

The champion of the workingmen, who lost his life because of a maniac's wild impulse in the State House of the Commonwealth, will receive the homage of organized labor in the hall of Wells Memorial building, where the Central Labor Union, of which he was a member, always assembles.

This hall will look far different than its usual Sabbath appearance, when the central body of Boston's trades unions gathers. Everything will betoken the mourning of the men who will go there to pay their last respects to their dead leader. From the ceiling and walls are draped mourning streamers, interspersed with somber crepe canopies.

To Gaze on Dead Leader's Face

This funereal color will be relieved with palms and ferns, which are distributed upon the platform and about the hall.

In front of this platform and just before the rostrum the casket containing all that is mortal of the dead leader will rest upon a small catafalque, and this catafalque the people will pass by the hundreds to see their leader's face for the last time.

Until midnight last night the executive board of the State branch of the American Federation of Labor and the executive board of the Central Labor Union met in joint session in Wells Memorial building to complete the arrangements for the impressive funeral of Edward Cohen.

Meanwhile the most touching of all the hundreds of labor tributes was pronounced, the adoption of resolutions by Carmenkaret Union, No 97, and the decision of that organization to attend the funeral in a body. For President Cohen was for many years an active member of this organization: it was his own particular labor organization.

Memorial of Fellow Workers.

The executive board of this union was called together by William F. Kinder, the president, at its offices at No. 31 Appleton street. First it was voted to drape the offices and the charter for a period of thirty days, to attend the funeral in a body, follow the casket to the cemetery station and send a wreath for the bier. After it was ordered that all the members be present at 8 o'clock, President Kinder was directed to accompany the body to New York and this memorial was adopted

"Warren Edward Cohen, president of the State branch of the American Federation of Labor, and an active member of Cigar Makers' Union No. 97 for more than a quarter of a century, was shot and killed by an irresponsible unfortunate in the State House on December 5, and

"Whereas, Mr. Cohen rendered invaluable services to the labor move-

Continued on Page 34, Column 5.

HUB SMART SET BELLE SHARES LOT OF WEALTHY HUSBAND ON $9 A WEEK

The following bulletin regarding the condition of Daniel D. Driscoll was issued at midnight last night from the Massachusetts General Hospital:

"Mr. Driscoll rested comfortably Friday night. He rested well today and slept much. He is entirely conscious. His chances for recovery are good, but he is still on the danger list."

Boys Find Dead Body of Drowned Malden Contractor in Brook

Thomas R. Howard, aged fifty-eight years, a Malden contractor of No. 32 Pearl street, was found dead by boys in the West End brook, between Pearl and Russell streets, that city, yesterday afternoon. The body had been in the water for several hours.

It is believed that Mr Howard fell into the brook some time late Friday night or early yesterday morning. Boys noticed the body and thought it a bundle of clothing. Upon closer inspection they found it to be a human body and at once notified the police.

Medical Examiner Thomas M. Durrell viewed the body and gave it as his opinion that death was due to accidental drowning.

Mr Howard left home Friday evening after eight o'clock to attend a meeting in Riverside Hall. When he did not return the night his family thought he might be spending the night with friends. It is believed that he took a short cut across lots after the meeting and fell into the brook.

WEALTHY SOCIETY ELOPERS LIVE AS MILL WORKERS IN LAWRENCE

Bride Shares Rough Lot of Nathaniel F. Emmons, Who Earns But $9 a Week.

RESIDES IN LODGING HOUSE

Scion of Aristocratic Family Pays $5 for Rooms and $4 for Meal Ticket.

ASPIRES TO LEARN TRADE

Mrs. Emmons, Who Was Miss Elizabeth Prescott Lawrence, Gives Up Smart Set.

ALTHOUGH a member of one of the richest and most aristocratic families in Boston, Nathaniel F. Emmons, son of N. H. Emmons of No. 245 Commonwealth avenue, Back Bay, is working for $9 a week as a "dumper" in the E. Frank Lewis Woolen Mill, Lawrence, and is living in two furnished rooms at No. 3 Jackson court with his bride of three weeks, who was the fashionable Elizabeth Prescott Lawrence of Groton, and a favorite niece of Bishop Lawrence of Boston.

The families of both are very prominent in society. Mrs Emmons is as well known in London and Washington society as in Boston. She is a former chum of President Roosevelt's daughter, Alice. During the past year she was a guest of Ambassador Reid at the Dorchester House, London. Her grandfather was once minister to the Court of St James.

Meal Ticket Costs $4.

The newly married couple's exact reasons for living in a rooming house in Lawrence are not known. Their friends believe it is a fad on the part of the families of both, are very wealthy and live in the most stylish manner.

Mr Emmons and his bride are spending their honeymoon in two medium sized furnished rooms on the second floor of the home of George H. Darling, at No. 3 Jackson court, Lawrence, near the canal, for which they pay about $5 a week. Mrs Darling cooks their meals. They eat at a restaurant at No. 320 Essex street. Mr Emmons pays four dollars a week for his meal ticket.

They live in the cheapest manner, despite the fact that both have been used to living in Groton stone front mansions and have been accustomed to all the comforts and surroundings to take them where they wished.

In Overalls and Jumper.

Clad in overalls and jumper, Mr. Emmons, who graduated from Harvard College last June, works 10½ hours every day in the Lewis mill, for the purpose of learning the woolen business. He starts to work every morning at 6 o'clock and his hands and face are grimy and black with grease at noon and night when he washes them.

It is his intention to go into the wholesale wool business in Boston after he has secured a sufficient knowledge of woolens. Several other students are working in the mill with him for the same purpose.

It is understood that Mr. Emmons's father has a large amount of money in a Boston wool firm and that he will eventually have his son in the firm to look out for his interests. Mrs Emmons's father is Mr. Emmons and his father are not on the best terms.

Wedded by Town Clerk.

Mr. Emmons and Miss Lawrence were to be married in sumptuous style at Trinity Church, Boston, but on March 19 Bishop Lawrence, but while the arrangements for the wedding were being completed, the couple stole a march on their relatives and friends, and were quietly married by the town clerk in Groton.

Work being slack at the Lewis mill, Mr Emmons got a week off and went to Groton to see his sweetheart, and the result was that they decided to be married immediately, and to avoid the fuss

Continued on Page 35, Column 1.

Scene of West Virginia Mine Horror, Drawn from Telegraphed Description

Photograph shows relief party starting to attempt rescue of imprisoned men at the time of previous mine disaster.

MONONGAHELA RIVER
FORCE OF EXPLOSION CARRIES MAN THROUGH AIRSHAFT THEREBY SAVING HIS LIFE.
WHERE EXPLOSION OCCURRED AT MEAD OR NO 8 MINE WELCOME SIGHT ONLY LEFT FOR THE DOOMED MEN FROM THE BLAZING MINE
WHERE EXPLOSION TOOK PLACE IN SHAFT OF NO 6 MINE CAUSING ROOF AND SUPPORTS TO CAVE IN—SHUTTING OFF ESCAPE OF MINERS
WHERE MINERS WERE TRAPPED IN SHAFT OF MINE

Auto of Schoolhouse Commission Is Again In Serious Accident

Knocks Down and Injures J. J. Driscoll in South Boston, Making Third Mishap of Year.

An automobile registered in the name of the Boston School House Commission and said to have been in charge of Chief City Hall policeman knocked down and severely injured John J Driscoll of No 44 Bolton street, at the corner of Third and C streets, South Boston, last night.

A big car stopped the auto and were threatening the frightened occupants when a detail of police from the Broadway station arrived on the run and protected the municipal autocrat. It was claimed by persons in the crowd that the chauffeur had been careless in handling his machine and that it was running at a good rate of speed.

Driscoll did not see the car until it was upon him. He was knocked down and his head struck the curbing, stunning him and causing a bad cut wound. It was thought at first that he had been killed. He was taken to the police station and a physician called to attend [illegible]

This is the [illegible] time that one of the Boston School Commission autos has been involved in accidents. One of the [illegible] was wrecked [illegible] and in a fracas was stabbed by one of the occupants

Flames Spread as Firemen Hunt for Blaze After Alarm

Confusion, arising from failure to notify the firemen [illegible] severe an incipient barn fire located on Lamartine street, Jamaica Plain, a dangerous and possibly disastrous conflagration.

The department was called out at 5 o'clock by an alarm from Hawley and Sumner streets. Two persons who [illegible] the alarm did not [illegible] to tell the [illegible] men where the [illegible] Some one [illegible] out that the [illegible] fire in No 42 Glenway street, Jamaica Plain, [illegible] and the engines started to leave with [illegible] apparatus.

Then a [illegible] saw the smoke and [illegible] at No 38 [illegible] street. Another [illegible] was turned in and the engines had [illegible] to put out the [illegible] fire in the five story brick building at that number. Many household [illegible] piano in the [illegible] was in the third story of the [illegible] will lose about $500 on a stock of [illegible] and caps.

LIGHT ALARM BOXES AFTER $100,000 FIRE

Clinton, Dec 7.—Because the man who discovered the fire which destroyed the Town Hall early yesterday, with a loss of $100,000, was unable to find a fire alarm box before the fire got good headway, it has been decided to put lights on all the fire alarm boxes of Clinton.

Declares Illness in Family Forced Him to Turn Thief

Teamster, Arrested for Larceny of Brass, Says He Had to Steal.

Because he was unable to defray expenses entailed by illness in his family, Joseph Morrison, twenty-three years, of No. 184 Walnut street, Chelsea, who was arrested last night by Inspectors Welt and Rooney on the charge of forgery and larceny of $118.36, declared to the police that he was practically forced to steal.

Morrison was employed as a teamster for Meyer Bloomfield & Company, South Boston. He was assigned on November 19 to cart a barrel of brass chippings, weighing 9,047 pounds and valued at $118.36, from the Constitutional storage warehouse. He returned to his employers and reported that he did not get the barrel.

Police investigation revealed that Morrison did get the barrel, paid $1.41 storage on it, and later sold it to an Atlantic avenue junk dealer for $10. He signed "illegible" on the receipt for the barrel, and, when the police confronted him with the receipt, another copy of his name, and the clerk from whom he claimed the barrel, he broke down and confessed his guilt.

Society Sees Fairest of Noted Mills Twins Wed to Millionaire

Stuatsburg, N Y Dec. 7.—Henry Carnegie Phipps, millionaire and clubman, and Gladys Mills, the latter the prettiest of the famous Mills twins, were married here to-day in St. Margaret's Church. All of the leading society people of New York were in attendance, and the wedding gifts were valued at more than $50,000.

Among the gifts were ornamental cups of gold from Mr. and Mrs. Andrew Carnegie, diamonds from Mr and Mrs Ogden Mills, parents of the bride, and valuable gifts from Mr and Mrs. Frederick Vanderbilt and Colonel and Mrs John Jacob Astor. Miss Beatrice Mills, twin sister of the bride, was bridesmaid.

Mr and Mrs. Phipps will spend their honeymoon cruising in the West Indies on their yacht, Wakiva.

Father Asks Court to Annul Marriage of Helen Maloney

Multi-Millionaire Parent Declares Union to Osborne Was Result of Wager.

New York, Dec 7.—Despite the fact that Helen Maloney, whose elopement in October with Samuel F. Carkson created a sensation in society, is held a prisoner in Paris for ransom, her multi-millionaire father took steps to-day to secure the annulment of her marriage to Arthur M. Osborne.

The legal papers set forth that the couple never entered into the marital state, that they gave wrong names when they were united and that the contract was a mere sham.

The marriage between the heiress and the young broker took place at Mamaroneck, N. Y., and, according to the father, was the result of a wager on the part of Osborne.

WOMEN WAGE WAR ON CIGARETTE SMOKING

Worcester, Dec. 7.—The Women's Christian Temperance Union here is preparing to make a strong campaign against tobacco smoking by young men.

While they are not planning to carry out any of Carrie Nation's plans of going up to young men on the street and selling cigarettes from their muscles they are organizing for some kind of radical action.

WHAT YOU WANT AND WHERE TO FIND IT

This Week's Special "Ad." Directory.

Beds and Bedding. PAGE.
Shawmut Furniture Co ... 26
Leschen & ... 24
Osgood ... 24
Butler's ... 21

Belts.
Butler's ... 31
Mayer's ... 12
Houston's ... 25

China and Crockery.
Vorenberg's, F ... 27
E. Bingel ... 29

Coats.
Washburn's ... 24
Boyle Bros. ... 34
Butler's ... 31
Wolf's ... 27
Meyer Jonasson & Co ... 24
J. S. Houston ... 25
Starr's ... 35

Corsets and Corset Covers.
Butler's ... 31
Starr's ... 35
MacDonnell's ... 42

Gloves.
Butler's ... 31
Wolf's ... 27
MacDonnell's ... 42
Houston's ... 25
Houghton & Dutton ... 32
Houghton & Dutton ... 32

Dresses and Dress Goods. PAGE.
Washburn's ... 28
Boyle Bros. ... 34
Butler's ... 30
Richards Store ... 30
Butler's ... 31
Houston's ... 25

Furniture.
Shawmut ... 50
Osgood's ... 44
Boyle Bros. ... 34
Stacia's ... 29

Furs.
Keiter's ... 22
Houston's ... 26
Starr's ... 35
Wolf's ... 27

Kitchen Utensils.
Keiter's ... 22
Houghton & Dutton ... 32

Leather Goods.
E. T. Slattery ... 22
Houston's ... 25
Boyle Bros. ... 30
Wolf's ... 27

Suits and Overcoats.
(Men's and Boys').
Sig Ellis Tailors ... 26
Siegel's ... 29
Boyle Bros. ... 34
Vorenberg's ... 42
Washburn's ... 28

Cut Glass.
Vorenberg's ... 27
Bailey's ... 24

Hosiery. PAGE.
Houghton & Dutton ... 32
Butler's ... 31
Boyle Bros ... 34

Jewelry.
Bernant Store ... 36
Butler's ... 31
Boyle Bros ... 34

Skirts.
Boyle Bros. ... 30
Butler's ... 31
Houston's ... 25
Starr's ... 35

Suits.
Meyer Jonassen & Co. ... 24
Washburn's ... 28
Boyle Bros. ... 30
Butler's ... 31
Starr's ... 35
Butler's ... 31

Waists.
MacDonnell's ... 42
Starr's ... 35
Butler's ... 31
Boyle Bros. ... 36

Handkerchiefs.
Houston & Dutton ... 25
Slattery ... 22
MacDonnell's ... 42
Wolf's ... 27

Petticoats. PAGE.
Meyer Jonassen & Co ... 24
MacDonnell's ... 42
Butler's ... 31

Shoes.
Bernant Store ... 36
Butler's ... 31
Boyle Bros ... 34

Skirts.
Boyle Bros. ... 30
Butler's ... 31
Houston's ... 25
Starr's ... 35

Suits.
Meyer Jonassen & Co ... 24
Washburn's ... 28
Boyle Bros. ... 30
Butler's ... 31
Starr's ... 35
Butler's ... 31

Waists.
MacDonnell's ... 42
Starr's ... 35
Butler's ... 31
Boyle Bros. ... 36

Handkerchiefs.
Houston & Dutton ... 25
Slattery ... 22
MacDonnell's ... 42
Wolf's ... 27

WATCH FOR THE EXTRAS!

The Boston American will be FIRST to announce the winner of the city election Tuesday.

The latest and most complete returns in the three-cornered mayoralty fight will be given to the public as soon as they are received in this office after the close of the polls. The figures will be thrown on a screen across from the American building on Summer street by stereopticon, together with moving pictures.

With unequalled facilities for securing the returns in the quickest time, the American will also issue extras every few minutes giving the returns by wards as fast as they come in, until the full result is determined.

Don't fail to get the American extras.

WOMEN MOURN 500 TRAPPED IN FLAMING MINE TOMB

Pathetic Scenes as Workers, Urged by Lamentations, Bare Crushed Forms of Victims.

GIVE UP HOPE OF RESCUE

Long Rows of Coffins Outside Entrance of Colliery Give Evidence of Awful Tragedy.

WORST IN MINING HISTORY

West Virginia Explosion Grows in Horror as Rescuers Penetrate Mine's Choked Tunnels.

MONONGAH, W. Va., Dec. 7.—Round the entrance to the Fairmount Company's mine, where heroic rescuers are toiling to recover the bodies of the beauty five hundred miners whose lives were crushed out by tons of falling debris loosed by the terrific explosion, to-night are scores of gaunt-faced, sorrowing women and weeping, desolate children.

As each mangled corpse is borne tenderly into the glare of the electric lights outside from the semi-darkness of the tunnel, guards with difficulty keep back the rush of grief-crazed mourners, each eager to see if their loved one lies beneath the sheltering blanket that half hides the charred and lifeless form of his victim.

Above the hum of the fan, driving the poisonous gases from the workings, and rising over the shouts of the men in the waiting lamentations of the women, who, tearing their hair and lacerating their skin, are grieving for their loved ones, or in a stupor of confusion are standing around with despair and utter hopelessness stamped on their faces.

Hope of Rescue Given Up.

It is now declared that not another of the men can be taken out alive. All hope has been practically abandoned, and all efforts are now being made merely with a view to recovery and identification of the bodies.

No accident in the entire history of West Virginia coal mines compares with this holocaust, which has swept half a thousand men to their doom. It would be hard to procure a deeper or more complete gloom of sorrow and desolation than that about the pit mouth. Everywhere are the bowed and broken figures, even where the blackened wreckage, showing the awful force of the explosion.

Women Wail at Pall of Death.

And over the wailing, desolate women and the hard-featured men working about the ruins, the black smoke hangs like a pall. It creeps upward from the black galleries as though from the muzzle of a freshly discharged cannon.

Although hope of rescuing any of the miners has been virtually abandoned, the men engaged in the work of rescue are toiling as they never toiled before, in the effort to bring their dead comrades to the surface. But the work of recovery is necessarily slow and difficult.

The entire galleries are still dense with heavy smoke and choked with wreckage, and the black damp lurks everywhere.

Wilderness of Coffins.

Stacked up around the mouth of the pit is a wilderness of coffins, among which dozens of men sit stupidly crying. They, too, like the dumb widows, are awaiting the arrival of the dead. And as each rescued form is brought forth, it comes like an electric shock upon the grieving crowd.

Rescuers Driven Back.

After-damp and fire in the mines is causing havoc among the rescuing forces, and two have been overcome. The men, however, refuse to give up their work until their last unconscious victim.

Charles Cain, inspector for the Monongah Coal Company, was overcome by gases and is in a serious condition. Physicians at the hospital have set up outside temporary quarters and physicians are in constant attendance to care for the rescued men as they come out of the works.

The Fairmount Coal Company in a statement to-day declares it will need nothing but prayers for relief of the miners' families and all the money necessary for their support will be furnished. A list of miners' names will be sent to their homes in any part of the country by the company. A request was sent to Eckhart, Md., to-day with the body of J. E. Hornor, one of the victims, to be removed from the mine. The family of the dead man are unknown there with the exception of his wife, whose condition is said to be critical, at Carkson, Md.

The rescuing party going into No. 8 mine were driven back from the flame this afternoon by fire, but they are again making headway against the flame. The main body of the men in mine No. 8 are in the farthest corner of the works.

All of the fifty-six mines of the Fairmont Company are idle and will be for days before they can resume, owing to the horror now felt for the interior of the mines.

Tells of Marvelous Escape.

So far as is known, only four men escaped from the inferno of flames and gases released by the explosion. One of these was James Daniel Darrieo. He saved his father and brother by conducting them to the mouth of the mine, which he knew the existence. He tells a remarkable story of the catastrophe.

"We were working in the number eight, altogether by ourselves," he said. "We had not say anything but just pick and shovel and work like that. The lamps began to flicker a little and we stopped to fix them.

"My father worked farthest toward

Continued on Page 35, Column 2.

LABOR LEADERS PAY TRIBUTES TO COHEN

Praise His Life and Tell of Victories He Won for Workingmen in Campaigns.

SORROW IS WIDESPREAD

The Boston Sunday American to-day prints tributes from prominent labor leaders all over the State, which praise the life and work of Edward Cohen, president of the State branch of the American Federation of Labor, who died in the aAesachusetts General Hospital Friday as the result of being shot at the State House by a maniac, John A. Steele, who also ended his own life. The death of Cohen has plunged the labor world in Massachusetts and throughout the country into profoundest

Mr. Cohen's abilities were everywhere recognized and his untimely taking off en short a brilliant career, devoted heart and soul to labor and its interests.

Labor leaders in Boston and throughout Massachusetts paid these tributes to Cohen's memory.

Labor leaders in Boston and throughout Massachusetts paid these tributes to Cohen's memory.

John A. Buckley, Secretary of Painters Union No. 11, Boston:

I knew Edward Cohen as thousands of others knew him and he was one of the few men in a world of men.

Thomas F. Keough, Delegate to Chelsea Central Labor Union:

I think he was one of the ablest of labor leaders, honest, candid and fearless in his arguments.

Harry Noble, President of the Executive Board of Painters' Local Council, No. 25, Boston:

I sympathize deeply with the family in their loss.

John J. Brophy, Delegate to Building Trades' Council from Steamfitters Helpers' Union, No. 26, Boston:

I am heartily sorry for this calamity. Organized labor has lost a man who cannot be spared, and our personal loss is also as great.

James L. Haley, President of Building Trades' Section and Business Agent of Roofers' Union, No. 17, Boston:

We all regret Mr. Cohen and more than we can say the cruelty that has befallen Mr. Cohen and the desperate condition of Mr. Driscoll. Our sympathy goes out to the bereaved family.

Edmond F. Ward, member of the International Executive Board of the Brewery Workers, Boston:

I am not able to express myself on this unfortunate occurrence. I placed so much confidence in Mr. Cohen and everything has happened so suddenly that it hardly seems possible that we have lost him.

William H. Courser, member of Boilermakers Union, No. 9, Boston:

I regret this tragedy more than I can express, and sympathize with the families from the bottom of my heart.

President O'Neil, Local No. 25, Teamsters' Union, Boston:

Labor has lost a sincere friend. Our own organization never had truer friends than both Mr. Cohen and Mr. Driscoll.

Arthur M. Huddell, former president of Boston Central Labor Union and business agent of Hoisting and Portable Engineers, who wrested from the hand of the maniac, John A. Steele, the smoking pistol with which he had shot down Edward Cohen and Dennis D Driscoll:

I feel great sorrow at the death of Mr. Cohen, and I feel keenly the loss. I only wish that I could have stopped the bullet or that he had escaped as I did.

David Livins, member executive board, United Cloth Hat and Cap Makers, No 7, of Boston:

Mr. Cohen had a fine reputation as an able man in the labor movement.

David Feinberg, trustee of United Cloth and Cap Makers, No 7:

I have the greatest sympathy for the family of Mr. Cohen, whose life was devoted to the interests of labor. We are going to see that his memory is honored.

John J. Fenton, secretary Allied Printing Trades Council Boston Central Labor Union:

In the death of Edward Cohen organized labor loses a man who will be missed. He was devoted to the interests of labor and did good service in the cause and for the advancement of the cause.

Edward J. Byrnes, business agent Teamsters No. 191:

Mr. Cohen was a man union labor was well proud of. He was a man of sterling honesty, rare honesty and great ability.

George F. Parker, sergeant-at-arms, Sailmakers, No. 1786:

Words are weak on occasions like this. Mr. Cohen was a man who never shirked his duty. He did right as he saw the right, unafraid of censure, unaffected by praise.

Edward F. X. McCarthy, seven years secretary Boston Sheet Metal Workers, No. 17:

My estimate of Edward Cohen may be stated in the words—a conservative and upright trades unionist. A character that embodies everything that constitutes a perfect labor leader.

John F. Clancy, representing the Gas Fitters, Fixture Fitters and Hangers, No. 170:

My organization feels that organized labor has suffered a great loss in the death of Brother Cohen, and it will be a long time before labor will retrieve the loss. We tender our heartfelt sympathy to his wife and family.

F. J. Moynahan, business agent of Teamsters No. 68, Boston:

I feel so deeply the loss of Mr. Cohen, who had my greatest respect, that I simply wish to say that I honor him as much as ever I did any of our greatest leaders.

P. D. Daley, president Cambridge Central Labor Union:

As one who has fought shoulder to shoulder with him in the ranks of organized labor, it hardly seems necessary for me to state why we mine him. My heart felt sympathy goes out to his family.

Lawyer Louis D. Brandeis, in a letter to Secretary Henry Abraham of the Central Labor Union:

The cause of organized labor has suffered a severe loss in Mr. Cohen's death. He was among its best and ablest representatives and has deserved and secured the confidence of the community.

LABOR MEN THROUGHOUT COUNTRY MOURN BOSTON TRAGEDY, SAYS BUCHANAN

Joseph R. Buchanan, Labor Editor New York Journal:

I am deeply impressed by the fact that my first visit to Boston is made at a time by the working people, are plunged in sorrow over one of the most unhappy incidents that has ever touched the labor movement or the men of the movement.

There is sorrowful in every Trades council throughout the country. Trades unionists everywhere feels that it has suffered a heavy loss through the mad act of a maniac who by evil chance came in contact, active captains in the army of labor.

I knew Edward Cohen and, as a close observer of the labor movement in all sections of the country, I had opportunities for judging of his worth and of his usefulness as the head of the Massachusetts State Federation of Labor. He had the esteem and confidence of the leaders of the movement in other states. The members of the Federation, representing all parts of the United States and Canada, felt that not only has labor in Massachusetts lost a competent and faithful leader but that the labor movement at large has also sustained a great loss.

And Dennis Driscoll, too, fell beneath the wild blows of maniacal chance. But we are glad to be told, still reverent, that his end was painless and that he was unconscious of the terrible fate that befell him.

The labor movement is not to be called upon to meet two heavy double loss at the same time.

He was one for men active in the American labor movement to day who was better known than "Denny" Driscoll. He has not only been honored by his brethren workers in Boston and Massachusetts, but had great influence in the councils of the American Federation of Labor. Denny Driscoll is recognized as one of our staunch and true champions.

Labor men throughout the country will hope and pray for the speedy recovery of "Denny" Driscoll, and that he may long be spared to labor. Workingmen of Boston, rest assured you have the heartfelt sympathy of your brothers and sisters in New York and throughout the country in your sad hour.

WAITERS WILL EXTEND SYMPATHY TO BEREAVED WIDOW AND CHILDREN

John E. Flanegan, secretary of Waiters' Union No. 30, has sent the following letter to the Boston American:

"Editor Boston American:

"I have been instructed to notify you of the action of this local at a special meeting held this afternoon because of the death of our lamented president and brother, Edward Cohen, Jr., of L. I. are sending an engraved letter of sympathy to his widow and children.

"It was also resolved to drape our head quarters for a period of thirty days in consideration of Mr. Cohen's ability and standing in this State as an advocate of the labor movement.

"By his sudden and untimely end, labor has received a blow from which it will not soon recover. Waiters' Union No. 30 will be represented at the burial.

"JOHN E. FINNIGAN, Secretary."

SOMERVILLE LODGE ADOPTS RESOLUTIONS EXPRESSING SORROW

District Lodge No. 19, International Association of Machinists of Somerville, has sent out the following letter of sympathy:

"Labor mourns, to-day, with the wife send family, at thebier of the late Edward Cohen, president of the State Branch of the American Federation of Labor. To know him was to honor him as one who was a true leader in the cause of labor, wise in labor's council and ready at all times to lead his aid in the interest of organized labor. As a husband, father and advocate of the trade union movement, he was all that could be wished, and as an ideal American citizen, the State and nation is better because he lived.

"Yours respectfully,

H. W. CHURCHILL, B. A.
No 270 Broadway, Somerville, Mass."

DID MUCH FOR LABOR'S CAUSE IN SALEM, SAY LEADERS IN TRIBUTE

Robert C. Schneider, President of Salem Central Labor Union and Vice-President of the International Bakers' Union:

Mr. Cohen was a man of worth in the labor cause and was honored by all labor men of Salem.

E. A. Southard, Secretary of Carpenters' Union, Salem, and Secretary-Treasurer of the North Shore District Council of Carpenters:

We will feel Mr. Cohen's loss very much My association with him on the State Board was always of a most pleasant character.

Albert Phelps, President of Barbers' Union:

Mr. Cohen was a hard worker in the cause of organized labor and did much to help the Salem unions. He was respected by all who knew him.

George C. Reed, treasurer of Painters' Union:

Mr. Cohen was a man of sterling character and his place will be hard to fill.

DEATH A LOSS TO EVERY 'LABOR MAN IN AMERICA' —HAVERHILL PRESIDENT

President George W. Merrill of the Haverhill Central Labor Union:

There has no man more faithful or consistent in his work for unionism, and his death is a distinct loss to every union man in America. He has labored diligently and successfully in its cause and only words of praise can be said of him.

MILFORD MOURNS DEATH OF PRESIDENT COHEN AS LABOR'S TRUSTED LEADER

Representative George F. Birch:

President Cohen was a gentleman in every way. He was always loyal to Labor and whenever there were any bills before the Legislature that concerned the working people he was always there to support them.

William F. Clancy, Secretary of the Milford Branch of the Central Labor Union:

President Cohen was especially popular with the Cigarmakers' Union and always worked for the interests of the laboring man.

Michael F. McMann, Milford Central Labor Union:

President Cohen was always above board in every respect and in everything that he undertook.

The Selectmen of Milford have drawn up resolutions of condolence, which will be sent to the families of Mr. Cohen and of Mr. Driscoll.

COHEN'S DEATH BLOW AT LABOR THAT ONLY TIME CAN EFFACE—ATTLEBORO

F. D. Holbrook, president of Painters' Union, Attleboro:

The untimely death of Mr. Cohen is a terrible blow to organized labor and I express the feeling of my colleagues in saying that it will be very difficult to fill his place

Arthur L. Meyer, past president Carpenters' Union, Attleboro:

All Attleboro laboring men feel the blow to organized labor in the murder of Mr. Cohen and hope to see Gov. Guild take proper action to put a stop to such calamities in the future.

Henri J. Aohin, president Carpenters' Union, North Attleboro:

I was very much pained to read of that terrible fatality and feel that labor has

POLITICAL ADVERTISEMENT.

TO ELECT A DEMOCRATIC CITIZEN AS

Street Commissioner

Independent of party bosses and political trickery, write the name of

George C. Innis

ON YOUR BALLOT

TUESDAY, DECEMBER 10

Four Prominent Men Who Mourn for Dead Labor Leader Edward Cohen

Patrick Mahoney, president of Boston Central Labor Union; Governor Curtis Guild, Jr., James Duncan, first vice-president American Federation of Labor, Gompers's personal representative, and Philip H. Sweet, acting president of State Branch American Federation of Labor, who will attend funeral of Edward Cohen to-day, as representatives of the organizations of which they are head. Governor Guild will represent State.

Nervous, Weak, Run-Down Women

Thousands of Women, Who Suffered For Years, Have Been Restored To Complete Health by Stuart's Calcium Wafers.

TRIAL PACKAGE FREE.

Are you nervous, weak, tired, run-down, dispirited, easily exhausted—in other words, do you feel like a dishrag at times? Do you ever have to stop right in the middle of your work to take a rest?

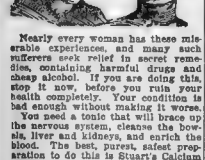

Nearly every woman has these miserable experiences, and many such sufferers seek relief in secret remedies, containing harmful drugs and cheap alcohol. If you are one of this, stop it now, before you ruin your health completely. Your condition is bad enough without making it worse.

You need a tonic that will brace up the nervous system, cleanse the bowels, liver and kidneys, and enrich the blood. The best, purest, safest preparation to do this is Stuart's Calcium Wafers.

Stuart's Calcium Wafers are not a secret remedy. They do not contain harmful drugs, nor do they lose their medicinal power as most liquid medicines do, because these wafers are in tablet or lozenge form, which cannot deteriorate or evaporate.

Stuart's Calcium Wafers contain sulphide of calcium, the strongest blood purifier known; also golden seal, quassia, eucalyptus, belladonna, and the vegetable alteratives and laxatives. These ingredients will restore the normal action of the bowels, liver and kidneys; invigorate the nerves and brain; make pure, rich, healthy blood; drive away that tired, worn-out feeling and make you feel ten years younger.

You can obtain Stuart's Calcium Wafers in any drug store at only fifty cents a box, but if you have any doubts as to the merits of these wonderful calcium wafers, why, send us your name and address and we will send you a free sample package, so you can give them a fair trial and convince yourself. Write to-day. Address F. A. Stuart Co., 175 Stuart Bldg., Marshall, Mich.

HUNDREDS SCOUR WOODS TO SOLVE FATE OF CHILDREN FEARED SLAIN

Praise His Life as "Straightforward and an Honor to Men He Represented."

TELLS OF GRIEF IN UNIONS

Continued from Page 38.

ment in general, therefore be it

"Resolved, that we, the executive board of Cigar Makers' Union No. 97 feel extremely grieved at the loss of such an able and energetic worker in the cause of Union No. 97 and the trades union movement in general, and be it further

Sympathy to Widow.

"Resolved, that we extend to the widow of Mr. Cohen our heartfelt sympathy in this, her hour of bereavement, and assure her that the death of her husband is a blow not only to her and the children that survive, but it is a blow to thousands of families interested in the trades movement.

"Resolved, that a copy of these resolutions be spread upon the records of Union 97 and that a copy be sent to the press and the bereaved family."

The memorial was signed by William P. Kinder, Moses H. Tourtin, Frank Bates, James Barth, S. Brill, Thomas Holmes, J. Naglemaker, Raul Tourtin, H. Vandermoien and S. Winer.

Body at Crosby's Chapel.

Last night the body lay at Crosby's chapel at Nos. 10 and 12 Warren street, Roxbury. At 9:30 o'clock this morning it will be borne to Wells Memorial Hall. The widow and her eight children, who are from eight to twenty-four years old, will arrive from Lynn during the morning and will arrive at the hall about the time the body of their family friend should be there. They will be met at the station by a delegation consisting of George F. Bowen, David Goldstein and William Kinder.

For a half hour the family will be in the hall alone, the other mourners paying respect to their grief.

At 10 o'clock the doors of the hall will be opened and then, with a guard of honor, on joining of various trades union's representatives in charge, the public who mourn the death of the labor leader will pass before his casket. In this concourse one of the principal figures will be Governor Guild, the man whom the maniac who struck down Cohen was seeking when he committed his fruitful deed in the Governor's ante-chamber.

The catafalque will be surrounded by an enormous array of flowers. The most, if not all, of the 120 unions affiliated with the Central Labor Union will send their floral memorials and there will be scores of other beautiful tributes.

To Be Buried in Brooklyn.

At 6 o'clock the doors will again be closed and the body will be taken to South Station, escorted by a guard of honor composed of representatives of Boston, Cambridge and Chelsea labor unions. At the station it will be placed upon a New York train, accompanied by the family and Philip H. Sweet, representing the State Branch of the American Federation of Labor, and Vice-President John J. Hines, representing the Central Labor Union. In New York, the arrangements will be entrusted to a delegation from the Sons of Benjamin, an organization of which Edward Cohen was a member. Burial will be in a Brooklyn cemetery.

Mayor Fitzgerald last night sent a letter of condolence to Mrs. Cohen, the widow of the dead leader.

The trade union mourners over the death of Edward Cohen were comforted to-night in one respect, by the news which came from the Massachusetts General Hospital to the condition of Dennis D. Driscoll, secretary-treasurer of the Massachusetts State Branch of the Federation, the second victim of the State House tragedy during the day Mr. Driscoll regained consciousness and last night the physicians had out favorable report of his recovery.

Driscoll is Gaining.

His condition has been most anxiously watched by the hundreds of workingmen who were shocked by the affair at the State House, and keen sympathy has been expressed for his family. At the same time that Cigarmakers' Union No. 97 adopted its memorial concerning the death of Edward Cohen, these resolutions were adopted in respect to Mr. Driscoll:

"Whereas, Dennis D. Driscoll, Secretary-Treasurer of the State Branch of the American Federation of Labor, and former president of the Boston Central Labor Union was shot and seriously injured at the State House on Thursday, Dec. 5, and

"Whereas, the labor movement in the State of Massachusetts does not possess a harder, more sincere and more effective worker for the cause of trade unionism, therefore, be it

Pray for Speedy Recovery.

"Resolved, that we, the Executive Board of Cigar Makers' Union, No. 97, express our heartfelt sympathy in this hour of distress and hope and pray for his speedy recovery, and be it further

"Resolved, that we extend to Mrs. Driscoll and children our assurance that the temporary loss to her of Mr. Driscoll is felt equally by Union No. 97, as well as organized labor in general, and hope for his speedy return to his family

"Resolved, that one copy be sent to the press, a copy to the family of Mr Driscoll.

During the delay, the case of John A Steele, the maniac, who shot the two labor leaders when bent on attacking the Governor, was disposed of by the courts He was indicted for murder and for an assault with intent to kill, a legal formality gone through to secure his incarceration for life in the State asylum for criminal insane at Bridgewater, from which he will have no chance to escape.

Probe Release of Steele.

Dr. Owen Copp, secretary of the State Board of Insanity, continued the investigation into the release of Steele from Lyaxter Asylum, whence he came on his insane murderous errand.

As evidence of the mental condition of Steele is the following letter written last June by Henry L. Knopp, assistant superintendent of Westboro Insane Hospital, where Steele was then incarcerated:

"Mr. Steele is suffering from paranoia commonly known as chronic delusional insanity He has been twice committed to this hospital; the first attains, as was from September 10, 1902, to October 1, 1903, and the second, since December 4, 1905 He manifests decided delusions of persecution and is dissatisfied with his lot. I am satisfied from a short conversation with him you would do the same that he is a very insane man. Yours truly,

HENRY L. KNOPP,
"Assistant Superintendent."

LEAVES VACANCY IN LABOR WORK HARD TO FILL DECLARE WOBURN MEN.

Johnson D. Gray, Carpenters' Union No. 883:

Mr. Cohen's death is most lamentable and his place will be hard to fill.

Barnard Mullings, Painters' and Decorators' Union of Woburn:

The sympathy of all painters goes out to Mr. Cohen's family. His death is a great loss.

J. F. Butters, President Amalgamated Association of Painters and Paper Hangers' Union of Woburn:

Mr. Cohen will be greatly missed by all workers.

Frank Conly, formerly of the Iron Moulders' Union of San Francisco:

No craft can more appreciate his loss than the iron moulders.

Frank O. Coombs, North Attleboro, Representative to General Court

I wish to express my deepest regret for the violent and untimely termination of the life and promising career of State President Cohen and ask my heartfelt sympathy for his family.

LOWELL LEADERS LAUD THE UNCEASING WORK OF COHEN TO ADVANCE LABOR

Joseph Ashton, Secretary of Lowell Mule-spinners' Union.

Mr Cohen was a forcible character. His work in the interest of labor was unceasing. It was most effective It will be a long time before we shall see another such leader.

John Burtt, President of the Lowell Beamers' Union:

Labor has lost a great champion in the death of Mr Cohen. Words cannot express our feelings. The fact that his name will live for ever is my sympathy for all working people will go out to his family.

Denis Healy, President of the Lowell Leather Workers' Union:

It was well acquainted with Mr Cohen and he made a greater impression on me than any man I ever met because of his sincerity, his broad-mindedness and his ambition to aid the cause of labor. He was a tireless worker and a born leader.

Michael Dugan, former President of the National Mule-Spinners' Union:

Labor has lost one of its most energetic and honorable workers in the death of Mr Cohen Thousands of people throughout Lowell deeply mourn his untimely death

The Mule Spinners' Union of Lowell met last night and adopted resolutions of condolence, which will be framed and sent to Mrs. Cohen

BROCKTON CENTRAL LABOR UNION TAKES ACTION ON HIS DEATH

Brockton, Dec. 7.—At a meeting of the Brockton Central Labor Union held in Socialist Hall last evening, special action was taken on the death of Mr. Cohen A committee of five was appointed to attend the funeral, consisting of President Thomas O'Leary, Recording Secretary F. Gerry Brown, Financial Secretary George E. Howard. The committee was instructed to secure flowers, to go with the body to the depot, should there be a procession, and to draw up suitable resolutions.

The meeting also voted that it stood ready to contribute to the support of Mr. Cohen's family should a fund be raised for such purposes

OSGOOD

WHEN IN DOUBT BUY OF

744 TO 756 WASHINGTON ST.

AMERICA'S LARGEST LIBERAL HOME FURNISHER

Member of Home Furnishers' Association of Massachusetts.

The only Furniture House in the world that gives a receipt in full on balances on credit accounts up to $500.00 in case of a customer's death.

HOLIDAY FURNITURE FESTIVAL

Five Floors Crowded with Unsurpassed Opportunities for Gift Buying—A Panic of Cut Prices

SIX MONTHS' CREDIT IS THE SAME AS CASH WITH US

Prompt Attention Given to Mail Orders

Sideboards, like cut, Am. quar. oak. Regularly $23.00. For One Week **16.75**

Turkish Rockers, velour upholstering. Regularly $26.00. For One Week **19.50**

Parlor Cabinets, 12 like cut, quartered oak. Regularly $24.00. For One Week **18.25**

Cheval Mirrors, like cut, spring seat, imitation leather. Regularly $7.50. For One Week **4.75**

Mission Rockers, like cut, spring seat, leather. Regularly $7.00. For One Week **5.50**

Parlor Desks, like mahogany. Regularly $20.00. For One Week **14.50**

Parlor Cabinets, like cut, mahogany finish, patterns. **9.00** to $100

Dressers, like cut, mahogany. Regularly $20.00.

PURCHASES STORED FREE—PROMPT DELIVERY GUARANTEED WHEN GOODS ARE WANTED.

CARPETS

Parlor Rockers, like cut, mahogany finish, loose cushions. Regularly $13.00. For One Week **9.75**

Morris Chairs, like cut, golden oak, reversible cushion. Regularly $7.50. For One Week **5.45**

FREE—FREE

We shall give away, absolutely free, to our customers during the holiday season a handsome little volume of bright thoughts called "Mental Gems."

Just a Yuletide Remembrance For Our Patrons and Friends.

OPEN SATURDAY EVENINGS

RUGS

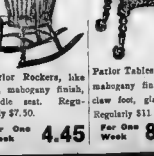

Parlor Rockers, like cut, mahogany finish, saddle seat. Regularly $13.00. For One Week **4.45**

Parlor Tables, like cut, mahogany finish, brass claw foot, glass balls. Regularly $11.00. For One Week **8.75**

SHADOW THREE MEN IN CHASE FOR STRANGLER OF CORA FAY

Trio Under Police Surveillance in Connection With Worcester Tragedy.

CITY STIRRED BY CRIME

Police Scour Town of Grafton, Where Slayer's Victim Formerly Lived.

MOTHER ALONE IN GRIEF

Worcester, Dec. 7.—If any one of three men who are now under surveillance attempts to leave the city, he will be arrested on suspicion of being concerned in the strangling of Miss Cora Fay in the hallway of her home last Tuesday night. To this extent has the police investigation of the mysterious death of the woman narrowed down. On one of these three men the detectives may fasten the crime.

On his return from Ohio to-day, Chief Inspector Patrick O'Day, recognized as one of the best detectives in the country, was given complete charge of the case by Chief of Police Matthews. Captain O'Day spent the rest of the day with the officers who have been following the various clues, and immediately put in motion the police machinery which will result in other men than those already questioned being brought forward.

"We haven't exactly any new clues," Captain O'Day said to a Boston Sunday American reporter to-night, "but we are going after this slayer. We will get him. It will take time, because we have got to get the evidence first, but we are going to get him just the same. I am convinced that he is still in Worcester and if he is we'll find him. The case looks dark, but with what we have coming in it is to be hoped that it is getting nearer solution."

Tell Disconnected Stories.

In their investigations the police have found three men whose stories to them or their whereabouts on last Tuesday night do not seem consistent. There is nothing at present on which any one of these men may be held for the crime. Two of them had nothing whatever to do with Cora Fay's death. Which two the police do not know. Neither are they sure that the third can be held on a murder charge, but some will be allowed to get away.

Every man who knew Cora Fay seems to have been questioned by the police and by police in other cities to strengthen the links whose weakness and flaws gripped the woman by the throat and slowly choked her to death. Letter after letter has been received by Chief Matthews, and many of these contain information which the detectives say is startling.

It is taken for granted that the man who murdered Cora Fay was not one of the suspicious characters now known, but one who provided a claim of some degree of respectability.

Sergeant McMurray saw the man. The sergeant knows most of the suspicious persons in Worcester. He says he knows all of them. He was a stranger to the police officers, a well dressed stranger. The fact that Cora Fay was not adverse to his company on the walk from Main street to her home is proof that she undoubtedly knew him.

Search Town of Grafton.

This man, who is sought by every police officer in the city, is about thirty or thirty five years of age, dark complexioned smooth face, weighed about 150 pounds, five feet eight or nine inches tall, and wore a long dark overcoat and a black derby hat.

In their investigations Inspectors Reed and Burke have not only been in every place in Worcester where it was known that Cora Fay visited, but they have scoured the town of Grafton where Miss Fay and her daughter formerly lived and where at one time it was rumored she was engaged to be married to a resident of the town. The visit of the officers was futile although they spent an entire day in the search.

Every effort was made to-day when the funeral of Cora Fay was held to keep the facts a secret. There were extremely simple services at a local undertakers and only some half dozen relatives were present. The remains were interred in the Fay lot in a Worcester cemetery beside her father who died a number of years ago.

Mrs. Fay has been in the city a week, save a brother who lives in Worcester. In the modest room on the top floor of No. 5 Lincoln street, where she and her daughter had lived for four years, she paced back and forth in her cheerless room all night Lincoln square and pondering on Cora's violent death.

Fled From Scene of Crime.

"I don't know what to think about it," she said today. "I cannot imagine why any body would want to kill my daughter. I hope to live long enough to see the man arrested and punished as he should be. This terrible thing has made me ill. It is more than I can bear to think that I was asleep up here when my daughter was being dealt the fate of the slayer."

Few crimes have attracted the attention that has been given the strangling of Cora Fay. The man who did it left no trace behind, save the fleeting glimpse that was caught of him by police officers who never suspected him of a crime. He darted away, leaving only the stub of a half burned cigarette.

Victim of Slayer Whom Police Are Now Hunting

CORA FAY

WOMEN MOURN 500 MINERS TRAPPED IN BLAZING TOMB

Continued from Page 33.

Place Blame for Horror

Rescued By Workers.

SCION OF WEALTH LABORS IN MILLS

Continued from Page 33.

and feathers which attend a church wedding.

The home of the groom was the scene of a reception to the bridal party, which did not disband until late in the afternoon.

Bride a Motorist.

Mrs. Lawrence, or Mrs. Emmons as she is entitled artist and was an enthusiastic motorist. She met her husband when she was a visitor at the home of Mrs. Emmons, who is a cousin of Mrs. Lawrence, and Richard Lawrence, well known Harvard football player, a recent son of Mr. and Lawrence of New York and Newport. It is said that Mrs. Lawrence was united after one of her automobile

Mrs. Emmons spent several social seasons in London where she was a great favorite. Her father is James Lawrence and he has a large estate at Groton. Her brother, James, Jr., married his cousin, Marion Peabody, four years ago.

Determined to Succeed.

Mr. Emmons is a brother of Mrs. John Parkinson. About one year ago another of his sisters married Irving Canfield, son of the late Paul Canfield. He is a New York lawyer. Mr. Emmons had not yet decided whether he will succeed in the business which he intends to enter later.

Mr. Emmons is a Harvard '07 man and was one of the Beck Hall boats on class day where his attending to Miss Lawrence was commented on.

PRODUCES RARE PORTRAIT OF DOG

Alexander Pope's F[illegible] of E. J. Boyle's Setter Called One of His B[illegible]

A pet[illegible] first competed [illegible] type of [illegible] a master [illegible] [illegible] of [illegible] and [illegible] [illegible] [illegible]

GOOD INVESTMENT IN COUNTRY HOMES

Wealth In Future for Those Who Buy Property on the Outskirts of City.

VALUES ADVANCE QUICKLY

By the Observer.

The first matter the newly married couple should think about when they have settled down to housekeeping in rented apartments is how to own their own home. When they make inquiries about this, they will have numberless plans and schemes presented by interested people.

There is a vast difference between the plans offered. You want to be careful in making a choice of a locality, and you do not want to assume too many risks. Think how much salary you get every week and figure out whether your situation is, comparatively speaking, an assured one. Do not be content to rent a place all your life long, or get discouraged thinking you will never be able to own a house.

Begin early to prepare for ownership of property, but begin in a practical way. Put a stated sum aside regularly. Cut into your unnecessary expenses and save in a small way a neat regular sum to buy a house.

All the time you are doing this keep interested in the different plans advertised in the American. They are worth investigating, because the married man wants to get as much business judgment in what a home means, as he does in the ordinary routine of conducting his business.

Look Into the Future

In other words, carry good business judgment into the purchase of a home. Don't imagine you have made a good deal in paying $500 cash and $30 a month on a home that rents for $30 a month.

The books tell you to look at the beginning but you must look ahead and prepare for emergencies. In hard times, or if illness or sickness may invade your home, it is a good thing to be making a little more monthly payments, you may lose everything that you have invested.

A particular style of house appeals to you, and it is a good thing to get what you like. Now, are you a man of economy? and get out and pay $25 a month on a house costing $5,000 and demanding a monthly payment of $35?

Of course, owning ventured nothing done, but if you have this particular home don't purchase $3,000 or $4,000 more than $500, and look far enough into the future to feel that you can meet the responsibility and manage the payments.

It is better to get a little home and own it, if you have merely a moderate salary, and a good position, than to rent a place below rather than slim high, beyond your means, simply because you may be able to on a certain house in a neighborhood that your wife admires.

A number of gentlemen in Needham purchased good land where they have cut up into house lots 20x100 feet and are building houses of seven to eight rooms. These houses are attractive in arrangement, with all modern improvements, hard floors, concrete cellars, etc.

Have Money in Reserve.

They are just the houses that make a cosy, convenient home for the newly married and cost $4,000 and more. There are thirteen of these houses and eight have been sold. The others are not completed, but will soon be in the market.

If you are getting a good salary and can afford to make a cash payment of $500 and $30 a month, these houses will appeal to you, but do not make the mistake of purchasing till the prospect of paying for them is clear and you have some money in reserve for an emergency.

Nothing is worth a scrambling in the line of purchasing a home upon the above arrangements if you have not a fair certain of steady employment and can cope with any ordinary difficulty that may arise.

But the average employed person, if careful and economical, will somewhat outlined in the arrangement, and can afford over the bugbear of losing his home after purchasing it upon these terms.

Needham is about twelve miles from this city and its railroad facilities are increased of late years. It has a population of about 8,000, and is rapidly becoming a desirable residential section. Space is the demand for more room, and a project of turning an abandoned factory into dwellings is considered. The owner of the factory, finding it impossible to get the kind of help he wanted for his work, has removed elsewhere and the mill property with its plant is offered for sale. It is said to convert it into apartments which will rent easily in this growing community.

Money Making Investments.

There are always good opportunities to invest in real estate which borders either upon the suburbs or is in the country proper. The rapid growth of towns near Boston has made this evident.

Property is commanding better prices in Weymouth and South Weymouth than in the past few years, and there is not much in the market. An estate of seven acres, well fenced in Weymouth, with a dwelling house of nine rooms, appeals to anyone who wants to get away from the city proper and begin farming on a small scale.

There is nothing so attractive in such places as the number of fruit trees surrounding it. Many a person tired of the congestion of city life would be pleased with the inducements that are here offered. The man who thinks of retiring from active work and wants to spend many days in the outdoor life and yet to within a short distance of the town itself would find this place all that is desired. It is not always satisfactory for the man who is accustomed to city ways, to plunge too rapidly into the seclusion and loneliness of the country, but in a town where he can get away from the worry of the city in a short time and at a mere nominal fare, he might find it better pleased with the change he has made.

Places of this type are going to advance in price in a few years. They are much nearer than formerly, and the time to buy is now. Never get into a place with 50 acres for $4,200 to-day will mean a good profit in a few years' time. Others have found this to be true, and while it is hard upon paper to make this appear to people in search of purchasers of suburban property who stand ready to pay what the land is worth, the only proof in real estate was in their purchase of a good sized piece of property near the city.

More Than Double in Value.

A workingman recently came to this country and went to work in a factory in the suburbs. He paid rent for a short time, and then an opportunity came to secure for purchase a small dwelling of five rooms, with an acre of land, on the electric road. He bought it for $2,000. The house was much out of repair, but every moment of his spare time was spent in tinkering around his humble home. He electrics going to the far famed Orchard Beach.

Some of the Realty Trades in New England to Tempt the Purses of Hundreds of Investors

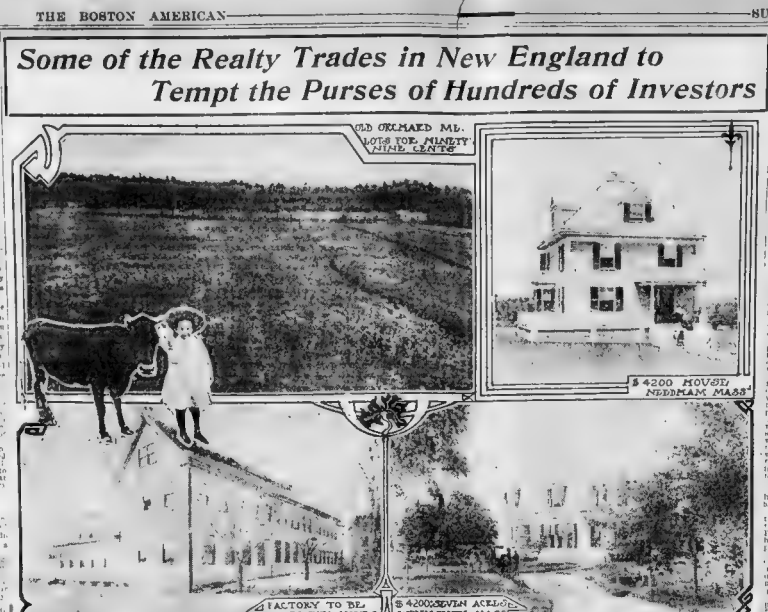

SUBURBAN TRANSFERS MAKE BUSY WEEK IN REALTY MARKET

Activity of Home Seekers Brings Brisk Business for Boston Brokers.

With statistics showing a substantial increase in New England building operations for this year, real estate men are sanguine for the future. Last week showed a marked improvement in the real estate market over the week before.

As during the past few weeks, last week's market showed particular activity in suburban business, and this class of property still has the call among purchasers.

Boston.

Interest in the property Nos. 5 and 6 Revere place, off Tremont street, North End, belonging to Andrew J. Badaracco, has been conveyed to Agostino Pascuzzo et al. There is a three and one-half story brick house, with 884 square feet of land on the latter lot, and $2,000. The total assessed value is $2,900.

Roxbury.

The block of one-story frame stores, Nos. 812 to 816 Blue Hill avenue and 1 Egleston street, has been conveyed by Fannie S. Ginsberg to Bessie Lipman. The taxed value is $7,300. The land area is 6,000 square feet of land in the lot, taxed for $5,700.

Title has passed from Jane Armstrong to Mary J. Sullivan, by transfer of a frame house and 4,072 square feet of land on Codman park, near Codman Hill street. The total assessed value is $6,000, of which $1,000 is on the land.

Through the office of R. S. Barrows, the four story brick and stone house, 241 Warren street, opposite the Roxbury High school, belonging to the Dedham Institution for Savings, has been sold to Charles K. Jones. The taxed value is $5,200, the 1,701 square feet of land being assessed for $1,200.

In the West Roxbury district, Robert E. Fowler has sold a frame dwelling house and 3,000 square feet of land, No. 274 Lagrange street, belonging to George F. Johnson, to William T. Kirley. The value is $3,000. As part payment Mr. Kirley conveys to Mr. Johnson 5,000 square feet of land on Fletcher street, Healdsdale, assessed for $800.

A lot containing 10,400 square feet, corner of Hamilton and Billings streets, West Roxbury, has passed to Ellen Morse. It is taxed for four cents per square foot the grantor is Charles A. Williamson.

Brighton.

Henry W. Savage reports final papers have passed through his office in the sale for William M. Noble, of a two-family, two and one-half story, frame dwelling house, together with 4,718 square feet of land, Nos. 83 and 87 Allston street. Of the total assessment of $3,500, the land is valued at $500. Jacob Mark and Mabel G. Mark of Boston are the new owners.

Dorchester.

Henry W. Savage reports that he has sold for Sarah A. Jennings the property Nos. 59 and 61 Southern avenue, consisting of a two-family, frame house, assessed for $5,000, of which $1,000 is on 5,000 feet of land, to Daniel E. Beckwold bought for a home.

The Massachusetts Realty Company, Inc., have negotiated the sale of a large block containing seven one-story stores. Nos. 9 to 21 Milton avenue, owned by F. A. Hills & Co., Inc. The property is assessed for $17,600, of which $4,500 is on seven square feet of land. The purchaser is L. S. Leonard.

Henry W. Savage has sold for Elizabeth A. Simmons her property at No. 24 Agon Gallo street, consisting of a frame dwelling house and 4,800 feet of land. Of the total taxed value of $7,400, the land is valued at $2,400. Celia A. Thomas of Brookline bought for investment.

The frame house, No. 531 Adams street corner of Lonsdale street, belonging to Annie M. Sullivan and John Sullivan et al., and land and house. So greatly has he improved the property that he recently refused an offer of $1,600 for the property. Other men, even with a small wage, can emulate his example and can succeed.

Buy property anyway, but buy within your means and improve it with your skill and ingenuity during your spare hours.

When Edison perfects his plan of new houses, have a lot ready for the plan. But you say, where is the money coming from? Old Orchard Park, near the beach, is offering lots that a boy can buy with his savings. Ninety-nine cents will give you a deed and title of your lot, and for an additional sum. These lots are not in a swamp or on a sand spot, but are level ground, dry and high. Lots measure from 20x70 to 30x70.

There is a good place for a Summer cottage, a spot that you can call your own, for $11.88 you can buy the lot that you will be proud of, when you plan your business home and that, too, on the line of the

MYSTERIOUS WHITTIER POEMS ARE FOUND IN OLD HOME

Letters and Tattered Manuscripts to Be Feature of Centennial Exhibition.

Amesbury, Dec. 7.—Scraps of tattered letters and torn and crumpled bits of manuscript written by John Greenleaf Whittier will be exhibited for the first time at the Whittier homestead during the seven days, beginning Dec. 15, when the hundredth anniversary of the birth of America's Hobby Burns" will be celebrated.

Some months ago, when renovations were being made in the quaint house where Whittier wrote his famous "Snowbound" and other of the poems, workmen were obliged to dig into the walls.

Near the front entrance they suddenly came upon hundreds of letters, the original manuscripts of poems which no one save the author himself ever knew about, and odds and ends.

The deepest sort of mystery surrounds the hiding of the famous and valuable old papers. They may have been hidden by Whittier himself in some secret room or apartment in his chamber, which adjoins the hallway walls in which they were discovered. It is even possible that during the life of the celebrated poet, the papers were hidden and hid by a trusted friend, enemy or servant, for it is asserted that within the last few years no very house has been the scene of one of the most mysterious poisoning cases the police of Amesbury have ever been called upon to ferret out. The only solution that was decided upon was that some former servant was responsible for the poisoning which nearly caused the deaths of Whittier's niece and members of the family who still reside there. Or possibly the stark relics of Whittier's home, during the playful midnight escapades, scampered to the desk or closet of the poet and stuffed

Many of the letters are penned in a fine, delicate hand, and are of considerable interest and are as good as on the day when Whittier wrote them.

The exact date of the centennial is December 17 and on that day and during the week Amesbury and surrounding towns will be a merry place.

Near the boundary line between Amesbury and Haverhill stands the old-time quaint, weather-beaten dwelling, with its wide sweep, its wood piles and its comfortable air, just as it stood and appeared in the old days when the home of the talented occupant of the farming house was unknown. Here may still be seen the snow covered slope of "Job's Hill" and the furrow of the little brook of which the poet wrote.

The stream which "whispered at the garden wall" like a country brook a little more the "haunted bridge," which Whittier so often mentions in his verse. It used to tell an interesting anecdote, not given in his published works, concerning a [illegible] of the poet when a [illegible] entered [illegible] the [illegible] [illegible] [illegible]

MORE AMERICANS MAY TRY LUCK RACING IN ENGLAND.

Croker's Success in the Derby Leads Others to Send Stables to British Tracks.

By RICHARD DAHLGREN.
Special Cable to Sunday American.

London, Dec. 7.—Again the report is current in turf circles that there is to be another American invasion. The success of Mr. Richard Croker in winning the Derby is perhaps responsible for this to some measure. In any event I have heard it said that several strong American stables will be seen at the English race courses next year. In this connection the names of Daniel Keene, John W. Gates, W. K. Vanderbilt, Jr., Barney Schreiber, the Western horseman, and a number of others are mentioned. How much truth there is in these reports is, of course, purely a matter of conjecture. I am, however, inclined to believe that there will be a good many American owned horses at the races here next season. I am in formed on good authority that Richard Croker, who is going to pay all his Irish racing interests, will very largely add to his racing string, and that he will, next season, seek to add to his honors by getting the list of winning owners on the English turf. Those who best know the grand determination of the former New York boss are rather inclined to believe that he will accomplish his ambition before he gives up the game. If the American requires not only a good deal of cash but proportionately in point of ability to the American jockey there is no reason why the latter should not be successful. Both Tod Sloan and Lester Reiff have made a good thing for their American backers and their annual two tracks was made $5,000 a pop or more each. The total earnings of American jockeys on this side of the water in 1902 far from $400,000, and may exceed that sum.

* * *

Danny Maher leads the remarkable list. While he has not made as many scratches at wire this season as he did the last, he continues to lead the list of jockeys in the percentage of wins. The last compilation gives him a percentage of very close to .25 cent and his earnings will exceed $50,000 for the season. Hilze leads the list but it is significant that if a better had for Lloyd Mayer on each of several occasions he had gained a bet on each of Hilze's mounts he would have lost.

* * *

American sportsmen and athletes ought to give a royal reception to Right Hon. Alfred Lyttelton, Under Secretary for the Colonies, who is to spend some time in Canada and possibly will visit the States. Mr. Lyttelton is known one of the best all round gentlemen and athletes in the British Isles and a familiar figure as "Alfred" on every cricket ground and tennis court of the United Kingdom. His prowess in the football field, in running and at tennis and cricket is revelated not only in England but also in her colonies, is announced by his success as a cricketer, and there is no member of the aristocracy, and certainly no man in public life in England, who is more thoroughly identified with the national game in the minds of the people.

* * *

English golfers are interested in the work of revising the rules for the great Scottish game, which has now become a world game. It long has been recognized that there was a necessity for a revision and codification of the rules of the games and this work is now in progress by the authorities of the great British golf clubs. Nothing of it is known definite of the changes proposed until the sub-committee has the matter in charge makes its report to the full committee some time during the latter part of this month. There are rumors, however, that instead of simplifying the code the rules are to be made the opposite, and that their recommendations are most likely to obtain the confirmation of the meeting, but that the latter will see if some understanding cannot be arrived at for the adopting of a simplified code.

* * *

Recently published tax figures in France indicate a falling off in the number of billiard tables in that country. An analysis of the figures, however, shows that not only has the decrease been confined entirely to private tables, but there has been an actual increase in the number of public tables, all of which shows that there is no diminution of interest in the great game.

THEATREGOERS WAR ON WOMEN'S HATS

Paris, Dec. 7.—Paris theatregoers have instituted a new crusade against women wearing hats at a theatrical performance. This time the contingent is led by Jules Claretie, the famous director of the Theatre du Comedie, and the slogan is, "No compromise! Down with women's bonnets! Free and unobstructed view of the stage to all those who pay!"

A concerted movement has also been instaugurated which has for its aim the demand of many whenever the occupant of a seat happens to have in front of him a peach basket hat, but so far it has been devoid of practical results.

One of the managers hit upon a scheme by which he hopes ultimately to induce his women patrons to abandon the practice of wearing their largest hats whenever they go to the play-house. He advertises that a special and valuable prize will be given at each performance to the woman wearing the smallest hat, and to avoid any question of unfairness on the part of those who decide the momentous question will be selected from among the men spectators at each performance.

MUSEUM IN HONOR OF QUEEN'S MEMORY

VIENNA, Dec. 7.—The women of the Hungarian nobility, who have planned for a long time to establish a museum commemorative of the late Queen Elizabeth of Austria, have succeeded in influencing Emperor Francis Joseph in favor of the project which the royal consort aims is to collect all the articles relating to the late Queen and to permit them to the Hungarian National Museum, where they will form a separate exhibit.

The ships are also requests all the members of the royal family to assist in making this exhibit as complete as possible, and the Hungarian Premier is said to have all his power to aid the women's committee.

SPECIAL NOTICE.

A NOTED ATHLETE

Paul. J. F. Conroy, who holds a medal for saving lives and who is a noted swimmer, says the strain of excessive muscular exertion is never felt by those who use Sloan's Liniment. Speedily relieves stiffness, sore muscles, rheumatic pains.

Queen and Child Prince Become Idols of Norway

PORTUGAL'S FATE TO BE DECIDED TODAY

Anti-Government Leaders May Call Parliament In Defiance of King.

London, Dec. 7.—Portugal's anti-government leaders meet tomorrow to decide whether Parliament shall gather in defiance of King Carlos's refusal to call it together.

An affirmative decision will amount practically to a declaration of the country's independence. It will then be a question whether Carlos can prevent the houses from assembling. Failure to do so will inevitably bring the dynasty and probably the establishment of a republic.

The King was opposed a week ago to any suggestion that to-morrow's gather ing should be held, but he changed his mind and reaffirmed through Premier Franco his declaration that the corruption of Portuguese politics does not warrant an election at present, that none will be called until conditions are improved and that in the meantime the existing dictatorship will continue.

The impression prevails in Lisbon, it is said, that this change of front is due to France's conviction that he has succeeded in settling the question leaders to their nobility to the ears that they can agree on the presidency. That the militant party to suppress to-morrow's gathering is deemed not unlikely.

PACT BARS JAP LABOR FROM U. S.

Tokio, Dec. 7.—United States Ambassador O'Brien and Minister of Foreign Affairs Hayashi are understood to have reached an agreement satisfactory, for the present, at least, concerning the question of Japanese immigration into the United States.

It is said the understanding is that Japan will prevent any but students and commercial men with permits of passage from leaving Japan for America, and that labor will be kept out of the country altogether.

FAMOUS SINGER IS ON HER DEATH BED

Vienna, Dec. 7.—Pauline Lucca, once the world celebrated singer and Patti's rival, is on her death-bed. Mme. Lucca, who visited America in the early seventies and achieved triumphs wherever she appeared, was on the cause of a rupture between the late King Wilhelm, grandfather of the present Kaiser, and his wife, and such was the Germans' indignation over the reported liaison that she had to leave the Berlin Opera House.

NORWEGIANS ADORE LITTLE PRINCE OLAF

Queen Maud and Her Son Have Become the Idols of the [illegible]

WIN PEOPLE'S [illegible]RTS

[illegible]

KING HOLDS KEY TO DRUCE MYSTERY?

Belief Current That Edward Could Easily Settle the Dispute for Dukedom.

CASE REOPENED IN COURTS

London, Dec. 7. The reopening of the [illegible] hearing before Judge Bowden that [illegible] [illegible] [illegible]

SOLVE THE SIMPLE PUZZLE; SHARE IN 25,000 FREE STAMPS.

Another Allotment To-day for Readers Who Find Inverted Words in Want Ads.

ALL NEW ENGLAND IN IT

Men Folks as Well as Women Take Up the Latest Popular Fad.

All New England is after the Boston Sunday American's trading stamps.

To-day are announced the names of 190 more winners of stamps offered in last Sunday's American. To these 190 lucky ones are distributed 25,000 stamps.

The study to find the inverted words in the paper on our classified ad. page and put them together to form the proper sentence, has proved a profitable as well as interesting and amusing study in New England homes. Thousands of the solutions have been received. They come from every one of the Yew England States. Maine is just as much interested as Massachusetts, as are the others.

The women are not alone in the contest. Their male relatives have caught the fever, too, and their answers to the problem are numerous. Some of them also get counted among the 25,000 trading stamps, which will be given away to readers next week, with an option of a share of the stamps in orders on any Boston store. In another column is printed an announcement of the conditions, which gives the sentence forming the familiar quotation which is the basis of the contest. The words of the sentence will be found inverted among the want ads. published this week in the Sunday American.

Send your solution to the Boston American Trading Stamp Department. The winners announced to-day will receive their stamps by mail.

Winners of One Thousand Stamps.

Miss Mae Cohen, No. 74 Porter street, East Boston.
Mrs. Robert J. White, No. 110 Paul Revere road, Arlington.
Mrs. R. H. Stone, No. 12 Gaston street, Roxbury.
Miss Lillian B. Sanger, 29 Tufts street, Cambridge.
Margaret T. Bourne, No. 20 Hanson street, Boston.

Winners of Five Hundred Stamps.

Jamie H. Sarvent, No. 11 Main street, Charlestown.
Mrs. Sarah Benedict, No. 31 Pearl street, Boston.
George P. Crawford, B. & M. R. R., Water street, Boston, and Somerville.
Richard Barlow, No. 897 Somerville avenue, Somerville.
Mrs. Julia E. Russell, No. 30 Common street, Boston.
Mrs. George W. Baker, No. 2310 East Eagle street, East Boston.
Mrs. J. C. Cahoon, No. 20 Marcella street, Roxbury.
Mrs. E. A. MacDonald, No. 587 Tremont street, Boston.
Francis S. Lord, No. 108 Walnut street, Neponset.
Mrs. P. C. Welch, No. 16 Union street, Charlestown.

Winners of Two Hundred Stamps.

Frances Cassidy, No. 239 Somerset street, West Somerville.
Mrs. Kate L. Bills, No. 220 Highland avenue, West Somerville.
Lemuel J. Kelly, No. 26 Somerset street, William Tell House, Boston.
Mrs. George A. Wilson, No. 53 Clayton street, Malden.
Miss L. Penrod, No. 52 New street, East Boston.
Hiram M. Bonsa, No. 40 Magnolia street, Malden.
John N. Morse, No. 6 Hancock street, Boston.
Mrs. E. W. McGregor, No. 20 Trull street, Somerville.
Mrs. Albert E. Wentworth, No. 61 McLellan street, Somerville.
Miss Margaret Kurz, No. 1041 Columbus avenue, Boston.
Miss Ida Parkman, Postoffice Box 30, Roxbury.
Miss Lena E. Little, No. 808 Shawmut avenue, Boston.
Mrs. William D. Willever, No. 26 Beacon street, Hingham.
Mrs. Addie F. DeLang, No. 23 Everett street, Charlestown.
Florence L. Foster, No. 216 State street, Boston.
Mrs. Anna M. Lore, No. 9 Doris street, Dorchester.
William Jackson, No. 30 Trinity place, Boston.
Caroline I. Irons, No. 10 Paxon street, Boston.
Mrs. Julia A. Flynn, No. 11 Elm street, Boston.
Miss Catherine Wright, No. 207 Devonshire street, Room 6, City Hall Annex, Boston.
Mrs. Ella V. Flaherty, No. 223 Putnam avenue, Cambridgeport.
Helen S. Nichols, No. 86 Pinster street, Allston.

Winners of Five Hundred Stamps.

Mrs. Ida C. Saunders, No. 20 Malden street, Malden.
Miss Julia O'Brien, No. 201 Congress street, Boston.
Miss M. Powers, Bay View Hotel, Dorchester avenue, South Boston.
Mrs. Mary Sullivan, No. 44 Morris street, Roxbury.
Miss Eliot Stanford, No. 247 West Fifth street, South Boston.
Mary P. Nolfado, No. 428 Hyde Park avenue, Hyde Park.
Fred G. Newton, No. 170 Summer street, Boston.
Mrs. Susie Harvey, No. 71 Orat avenue, Malden.
Mrs. Margaret Merrigan, No. 328 Bunker Hill street, Charlestown.
William H. Power, Jr., No. 4 Cove street, Boston.
Lewis R. Lewis, No. 106 Gladeway, Dorchester Heights.
Dorchester.
Miss M. Young, No. 29 Oakwood street, Dorchester.
Mrs. M. Reynolds, No. 124 West Newton street, Boston.
Mary Pauline Offutt, No. 19 Garrison street, Roxbury.
Mrs. A. B Tyler, No. 28 Walter street, Somerville.
Miss Minnie A. Maloney, No. 61 St. Botolph street, Boston.

Collecting trading stamps is the same as saving money--that is, the principle is the same. When you have collected a book of "Sperry" Gold stamps you have saved $3.00

THE
Sperry & Hutchinson Co.
Paid up capital $1,000,000
Local Branch
506 Washington Street
Boston, Mass.

"FAMILIARITY BREEDS CONTEMPT."

Here Is the Familiar Quotation Which Is the Basis for the Great Contest for Trading Stamps or Store Orders Offered in To-day's American.

The BOSTON SUNDAY AMERICAN to-day offers as prizes to its clever readers the ninth allotment of 25,000 TRADING STAMPS which are to be given away free by the Sunday American—25,000 STAMPS, an equivalent of $2,500.00 in store purchases, with the option that the value of the stamps will be given in orders on any Boston store if desired. To win a prize all that you have to do is to find the words among the want ads. that form the familiar quotation, "Familiarity Breeds Contempt." The words are inverted and scattered through the WANT ADS. The inverted words this week will all be found on one page.

By reading these ads. you can easily find the words, as they will all be upside down. Make a list of the ads. containing the inverted words and send it to the Trading Stamp Prize Department at this office. Among the 190 people sending in the best lists from to-day's paper we will distribute 25,000 stamps, equivalent to store purchases of $2,500.00. The stamps will be sent by mail. Use the following coupon in sending in your answer.

Write the name of the advertisement in which you find the inverted word in the column headed Advertisements and the classification under which it is printed, headed Class.

Write your name, address and stamp preferred on the lines below, and send to Trading Stamp Department, Boston American.

	Advertisement.	Class.
FAMILIARITY..		
BREEDS		
CONTEMPT ...		
NAME		
CITY		
STREET		

To-day's allotment from the American's great 200,000 Stamp offer will be as follows:

	Total Stamps	Purchase Equivalent
FIVE PRIZES OF 1,000 STAMPS.....	5,000	$500.00
TEN PRIZES OF 500 STAMPS.....	5,000	500.00
TWENTY-FIVE PRIZES OF 200 STAMPS	5,000	500.00
FIFTY PRIZES OF 100 STAMPS	5,000	500.00
ONE HUNDRED PRIZES OF 50 STAMPS	5,000	500.00
TOTAL.....	25,000	$2,500.00

Go through the WANT ADS. in to-day's AMERICAN and share in the AMERICAN'S GREAT PRIZE OFFER. You will find it an enjoyable pastime, as well as profitable. Prize winners may choose between Merchants' Legal Stamps and Sperry Gold Stamps.

THERE WILL BE ANOTHER PRIZE OFFERING of 25,000 STAMPS NEXT SUNDAY.

J. Hovey Parnham, No. 15 Orchard street, Jamaica Plain.
Mrs. E. A. Bragg, No. 7 Patten street, Watertown.
Hiram B. Turner, No. 3 Treve avenue, Malden.
Mr. French Curtis, No. 820 East Eagle street, East Boston.
Mrs. Mary Robinson, No. 6 Beacon street, Boston.
Miss H. E. Wheeler, No. 7 Rosmore street, Somerville.
Mrs. Abigail Burke, No. 39 Forbes street, Jamaica Plain.
Mrs. C. Cook, No. 16 Dorr square, Boston.
Mrs. Ellen Kenney, No. 415 Warren street, Roxbury.
Mrs. J. W. Calder, No. 1 Arnold circle, suite 3, Jamaica Plain.
Mrs. Ella Jennings, No. 8 Charles River road, Cambridge.
Mrs. Deborah B. Reynolds, Post Headquarters, Boston.
Mrs. Grace Wilkins, No. 14 Gardner street, Malden.
Miss Alice Mantell, P. O. Box No. 213, Cohasset.
Mrs. Williams Reynolds, Somerset street (Beacon Hill), Boston.
Mrs. C. Turney, Hotel Rexford, Bowdoin street, Boston.
Mrs. J. Moore, 141 West Canton street, Boston.
Mrs. L. Smith, No. 39 Aspinwall avenue, Brookline.
Mrs. W. H. Toomay, No. 15 Chaseway street, Boston.
Mrs. Marion Lincoln, No. 60 Arch street, Boston.
Miss Mary A. Kilroy, No. 81 Lambert street, Roxbury.
Edward Dennett, No. 17 Florence street, Boston.
Mrs. Annie Rosen, No. 40 Paul Gore street, Jamaica Plain.
Mrs. Lucy J. Hoins, No. 94 Moulton street, Chelsea.
Mrs. Carrie F. Ingleton, No. 159 Bunker Hill street, Charlestown.
Mrs. Katherine J. McGrath, No. 106 Brook street, Roxbury.
Mrs. Henry Crane, No. 3,014 Washington street, Roxbury.
Miss Helen F. Dunne, No. 8 Homer street, South Boston.
Mrs. Mary E. McLatchey, No. 144 Washington street, Somerville.
Mrs. Agnes Donovan, No. 9 Queen street, Dorchester.
Miss Nellie Lincoln, No. 7 Intervale street, Roxbury.

Winners of Fifty Stamps.

Mabel S. Haley, No. 147 Wyoming avenue, Melrose.
Mrs. N. G. Starkweather, The Warren, Warren street, Roxbury.
Frank H. Crowell, No. 12 Canton street, Providence, R. I.
Arthur B. Whitman, No. 221 High street, Boston.
Mrs. Sharon Hodgdon, No. 1 Bowdoin square, Boston.
Miss Ella Weller, No. 405 Washington street, Malden.
E. Rose, No. 9 Thompson street, Charlestown.
Mrs. George M. Russell, No. 138 Bowdoin street, Boston.
Miss Charlotte Hayes, No. 61 Portland street, Cambridgeport.
Mrs. Hattie Walker, No. 51 Portland street, Cambridgeport.
Mrs. Elizabeth K. Dunne, No. 8 Homer street, South Boston.
Mrs. Henrietta F. Schneider, No. 7 Kingsdale street, suite 2, Dorchester.
Miss Helen F. Dunne, No. 44 Pleasant street, Quincy.
Miss Mabel L. Palmer, No. 84 Cherry street, Boston.
Miss May Mooney, No. 146 Massachusetts avenue, Boston.
Mrs. Rosse Carter, No. 3 Bradford street, Quincy.
Mrs. H. E. Baxter, No. 43 Forest street, Newton.
Mrs. A. E. Snow, No. 651 Neponset avenue, Neponset.
Miss Dolan, No. 34 Concord street, Boston.
Miss Ella J. Clerk, No. 285 Chandler street, Boston.
Miss Nellie Glancy, No. 10 Main street, Charlestown.
Mr. Merritt, No. 8 Bolfinch place, Boston.
Estelle K. Ickner, No. 47 Penniett street, Dorchester.
Mrs. Florence A. Kelley, No. 128 Cross street, Boston.
Mrs. W. Stevens, No. 52 Russell street, Charlestown.
Miss Lizzie Sullivan, No. 1 Baldwin terrace, Everett.
Miss Nellie Hall, No. 128 Cross street, Boston.
F. Roberts Co., Boston.
Mrs. Harriet E. Kinsley, No. 22 Russell street, Malden.
Mrs. James O'Brien, No. 407 Athens street, South Boston.
Miss Agnes Nelson, No. 25 Allston street Allston.
Mrs. Mary Hanson, No. 1 Bowdoin square, Boston.
Mrs. J. A. Patrie, No. 21 East Main street, Gloucester.
Mrs. Jennie E. Keller, No. 156 Hamilton street, Cambridgeport.
Mary M. Gerrish, No. 212 Northampton street, Boston.
Mary Ward, No. 3,306 Washington street, Jamaica Plain.
Mrs. Harriet E. Kinsley, No. 114 Linden street, Malden.
Mrs. C. J. Kilton, No. 171 Russell street, Malden.
Mrs. C. J. Walton, No. 67 Avery street, Dedham.
Mrs. J. F. Cause, No. 255 Elm street, Fall River.
Miss Mary Reagan, No. 19 Belmont street, Charlestown.
Mrs. T. Hudson, No. 845 Middle street, East Weymouth.
Mrs. H. Cloquette, No. 98 Roxbury street, Roxbury.
Mrs. J. Allen, No. 11 Bond street, Boston.
Miss Ruth H. Hall, No. 50 Myrtle street, Boston.
Mrs. Fanny Perry, No. 17 Westminster street, West Somerville.
Mrs. Fanny W Scott, No. 80 Clarkwood street, Dorchester.
Mrs. Grace M. Gass, No. 69 Rockland street, Roxbury.
Miss Mary B. Carney, No. 23 Tremont street, Boston.
Mrs. Kate Sweeney, No. 26 Harvard avenue, Hyde Park.
Mrs. Felix Stemberg, No. 156 Lenox, suite 13, Boston.
Mrs. J. Quinn, No. 3 Corning street, Boston.
Joseph C. Mahoney, No. 294 A street, South Boston.
Paulin C. Heebrandt, No. 114 Chestnut avenue, Jamaica Plain.
Mrs. C. E. Hunt, No. 15 Hamlet street, Dorchester.
Mrs. Sadie Healy, No. 73 Porter street, Cambridge.
Miss Jessie O'Leary, No. 84 Fenris street, Boston.
Mrs. E. Hudson, carrier, Roxbury Crossing postoffice.
Miss Catherine D. Driscoll, No. 19 Brahma street, Roslindale.
Mrs. Sarah Keith, No. 16 Georgia street, Dorchester.
Mrs. Ernest R. Larrabee, No. 50 Putnam street, Cambridge.
Mrs. J. Cleary, No. 1 De Wolf place, Cambridgeport.
Mrs. A. Moran, No. 2,683 Washington street, Roxbury.
Mrs. W. G. Saunders, No. 177 Spencer avenue, Chelsea.
Mrs. Mary E. Kimball, No. 67 Porter street, Melrose.
Mrs. H. Williams, No. 161 Washington street, Somerville.
Mrs. W. Magoun, No. 18 Warland street, Cambridge.
Mrs. F. B. Cherrington, No. 83 Mossfield road, Mattapan.
Mrs. P. M. Howes, No. 55 Summer street, Watertown.
Mrs. Mary E. Law, No. 177 Spencer avenue, Chelsea.
Mrs. James Shanley, School avenue, Waltham.
Mrs. Mary Sparks, No. 50 Orchard street, Cambridge.
Mrs. Emma Filed, No. 73 Taylor street, Chelsea.
Mrs. W. H. Mason, No. 172 Eliot street, Boston.
Mrs. James F. Paul, No. 211 Ninth street, Boston.
Mrs. Benda Kimball, No. 8 Anderson street, Boston.
Mrs. W. Exford, No. 147 Warren street, Roxbury.
Mrs. Agnes McNally, No. 412 Border street, East Boston.
Mrs. A. S. Smith, No. 20 Houston avenue, Mattapan.
Mrs. Myrtle M. Merritt, Mixed, Mass.
Mrs. William H. Mellen, No. 764A Broadway, Chelsea.
Mrs. Carrie B. Donoghue, No. 22 Royal street, Boston.
Mrs. E. Thompson, No. 670 Sumner street, East Boston.
Mrs. Plashka, No. 37 Dover street, Boston.
F. Schlichting, No. 21 Atwood street, Roxbury.
Marjorie Schofield, No. 135 First street, Melrose.
Mrs. A. Kennedy, No. 23 Watts street, Boston.
Mrs. Lawrence, a divorcee in the Cambridgeport, Dow, No. 437 Centre street, Newton.
Mrs. W. H. Dennis, No. 297 Summer street, Lynn.
Miss C. Bennett, No. 96 Revere street, Boston.
Elizabeth Powers, No. 201 Lexington street, East Boston.
Mrs. Catherna M. Talbot, No. 25 Medford street, Charlestown.

NEW HAVEN FREIGHT SUBJECT TO DELAY

Method Proposed to Relieve Congestion May Handicap Hub Commission Houses.

Freight shipments between Boston and New York over the New York, New Haven & Hartford road are subject to much delay, according to the evidence collected by the postal card record. It is said that the freight business over this line is so great as to congest it. The New Haven road proposes to cancel joint rates through Jersey City and this means a great deal to Boston commission houses. They depend upon that road and its connections for getting great quantities of perishable goods from the South.

It is feared that if it is sent to Boston by way of the Poughkeepsie Bridge route it will greatly deteriorate in quality through the longer haul, even if transported entirely in iced cars. Perishable freight by this route would arrive in Boston at uncertain hours, instead of early in the morning, as in the past, which would make a great difference in marketing it in this country. It is stated, however, that the bulk of the business will be handled over the Pennsylvania lines, and as that system retains its joint rate with the New Haven, the interests of Boston commission men is not likely to suffer much.

MILLIONS IN SILVER IN COBALT MINES

Discoveries of Fabulous Wealth in Ontario Claims Open New Fields of Wealth.

SILVER PRICE MAY DROP

By Thomas C. Shotwell.

New York, Dec. 7.—The silver mines of Cobalt are coming forward again with discoveries that are surprising even Wall street. The market is right at its best in stocks based upon the prospects of the mines. Manipulation in connection with it, the mining promoters deserve to lose their market.

But new capital has come into the region, and the likely result is that the prospected will speed more. A new branch has been opened up in James township, fifty miles northwest of Cobalt, where the first mines strikes out of the Cobalt district as it does in and around the Nipissing camp.

Of the well-known mines, the Nipissing, Kerr Lake, La Rose, Cobalt Central and others that are known have been steadily turning up ore not only by the ton, but by the carload and thousand.

May Force Silver Down.

The great trouble has been in reducing the ores and new works are being built that will undoubtedly solve the problem. When the problem of treating the ores is finally solved there will be a great flood of silver from that camp that the price of the metal throughout the world should be forced to new low record figures.

The gold discoveries in Canada, the silver deposits of Ontario are one of the world's wonders. But there should be remember that there is quite a difference between finding large deposits of ore in a mine and being able to get it out at a profit to the stockholders. At present the smelter facilities at present on Cobalt ores that there is very little in it for the individual miner.

In regard to the general stock market, there is no change from the conditions of the past two weeks. The drift to higher prices is the natural one, and only the many interruptions from time to time it is likely to happen. Early settlement of the Pennsylvania labor troubles will help materially. The action of the Interstate Commerce Commission will be of a helpful character, and will relieve the brain of a strong money, and there is a general disposition for every body to quit talking and get back to work.

Investments Show Profits.

Investments made in the past few weeks are beginning to show handsome profits and this fact may be counted upon to induce outlook from time to time. Banks are favoring the advance now, because the many loans that will look better with prices at a higher level. Collections will be expected to make any important move toward currency reform until after the first of the year, and perhaps not even then, for there are so many schemes being put forward that the authorities in Washington who know too little about currency anyway are becoming thoroughly bewildered.

The one plan that stands out as the soundest and most practical is the one that of forming the various clearing houses of the country to be the depositories of the national banking law and to issue legal tender clearing house certificates in exchange for moving general.

The underlying vitality of America is being proved in a way that is astonishing foreign people, and while it was to be forgotten that the crisis through which the country has just passed was created deliberately and maliciously by certain men, yet it was certain to be over in short time anyway, and perhaps it is just as well that it was forced to a head as it has, for it has cleared the atmosphere and cleared away many important move toward currency reform until after the first of the year, and perhaps not even then, for there are so many schemes being put forward that the authorities in Washington who know too little about currency anyway are becoming thoroughly bewildered.

The one plan that stands out as the soundest and most practical is the one that of forming the various clearing houses of the country to be the depositories of the national banking law and to issue legal tender clearing house certificates in exchange for moving general.

LAWRENCE ASSAILS NEW HAVEN STOCK

Former B. & M. Clerk Asks Law to Forbid Banks Investing in Road's Securities.

On the ground that the securities of the New Haven railroad are not a safe investment for Massachusetts banks, William H. Lawrence, former clerk of the Boston & Maine corporation and son of Governor John L. Lawrence, a director in the latter road who bitterly opposes the gigantic consolidation movement in New England, has filed a petition with the Secretary of State asking that the legislature be asked to pass an act preventing saving institutions from investing in New Haven bonds or notes.

The old New Haven Railroad Company has gone out of existence since the directors on May 26 last voted to lease the "merger with and to" the Consolidated Railway company, a Connecticut corporation, which was given that corporation which was formed to grab all the trolley lines in the State and has been declared by the lay State in violation of the law as a holding company. The New Haven corporation, which has long dominated the railroad and steamboat transportation of New England, has been a holding company for many years.

Mr. Lawrence's bill is intended to safeguard the investments of savings banks in watered stock, the securities floated under the Connecticut laws being declared by opinion afforded by the statutes of the Commonwealth.

The bill also provides for the taxation of the stock, like that of other foreign corporations.

The petitioning has recently made the largest trade in its history, and even corporation lawyers are afraid to say how much it will be. Charles Hickey, representing the Aetna Life Insurance Company, refused to say whether or not it would buy the bill, but said that his company would not subscribe to any bonds unless it knew in advance that it would take bonds, upon which payment of principle is guaranteed.

Were it not for some eight millions of paper that is turned from Hell's Gate itself of trolley company securities which it accepted at a loss and guaranteed, the New Haven road would have shown a deficit for the year of $1,000,000 or more. Dividend must be paid.

The annual report which would have been rendered the first Wednesday in December, but was not made on account of the delay in the Hell Gate deal, is expected to be issued in January. It will be the most important report ever published. The figures will show the true condition of the road's finances.

CONTINUE COPPER CURTAILMENT PLAN

New York, Dec. 7.—The Amalgamated Copper Company's directors today decided on continuing the company's present system of curtailment of copper production. This decision, it is said, was made, in part, after Butte & Boston and the Wilson mines and the Wilson smelters at Butte had announced that they would close while the Boston & Montana mine will be kept in operation, the ore to be smelted at the Great Falls smelter.

$30,000 IN NICKELS FOR CAR MEN'S PAY

Omaha, Neb., Dec. 7. Six hundred thousand nickels in a bunch were turned loose in Omaha when the Omaha Street Railway Company disbursed $30,000 worth of the five-cent pieces in meeting the monthly payroll of the concern.

PRICES SLUMP QUICKLY AS BEARS GAIN CONTROL OF STOCK MARKET

SHORT INTEREST BECOMES ACTIVE

Commission Houses Refuse to Afford Any Great Support; Bank Statement Good.

With the advent of lower prices from London, coupled with some large amount of selling pressure in New York and a decided lack of support, the impression that the improvement in the copper situation was still a long way off, prices in both markets showed material losses yesterday and while in the large majority of cases these losses were fractional, in the case of a few specialties there was a very noticeable downward movement.

In New York especially was the selling pressure the most pronounced, and on a total of 1,206,216 shares of stock dealt in, 96,000 shares, or nearly one-twelfth of the entire sales, were ruling. It had the effect of starting that market on a decidedly lower key which did not end even with the publication of the best bank statement that the city has seen for quite a great many weeks. The public was evidently in the market to realize and realize it did to the detriment of many of the prices. The short interest which ruled fairly and to the benefit of the bears, however, showed no tendency suddenly sprang into life.

No such stock of group of stocks was affected more than another, and the attack was pretty well scattered at the entire list. One or two of the railroad stocks were, of course, the most affected, and in these the losses ran from a fraction to 2 and in some cases 2½ points.

Reading Stock Weak.

The optimism which was so generally the letter part of the last week and which held away the earlier part of this week seems to have given way to a fear that New York has not yet wholly rid itself of the panic and that within a few days further liquidation effects will be seen which will take all the edge off any rallies prices down again to the low levels and this fact may be very generally considered.

Some half hearted attempts were made by the room trading crowd to help the market, and Reading was the stock which was picked out as a leader in the advance. One of the largest commission houses in New York, in an effort to support the group of which it was carrying, bought over 50,000 shares of the stock in the advancing prices, but as soon as the support had been withdrawn the stock continued to sell off, and at the close was just a bit above the lowest point of the day.

Judging from the manner in which London has been attacking American stocks lately and the way in which the bears have taken advantage of every advance made on this side of the water to sell stocks, it is not considered that the end of the downward movement has been reached. London has "come lower" for Americans on practically every occasion of the rule. The declines yesterday were fractional, but they were large in which they sold off was enough to discourage even the most optimistic. The bulls are very cautious and the bears have a chance to depress market at will. There is no fear in regard to Canadian Pacific. This stock is holding up in an extraordinary way, and while it was carrying, bought over 50,000 shares yesterday on a declining price, but as soon as the support had been withdrawn the stock continued to sell off, and at the close was just a bit above the lowest point of the day.

Judging from the manner in which London has been attacking American stocks lately and the way in which the bears have taken advantage of every advance made on this side of the water to sell stocks, it is not considered that the end of the downward movement has been reached. London has "come lower" for Americans on practically every occasion of the rule. The declines yesterday were fractional, but they were large in which they sold off was enough to discourage even the most optimistic. The bulls are very cautious and the bears have a chance to depress market at will. There is no fear in regard to Canadian Pacific. This stock is holding up in an extraordinary way, and while it was carrying, bought over 50,000 shares yesterday on a declining price, but as soon as the support had been withdrawn the stock continued to sell off, and at the close was just a bit above the lowest point of the day.

Early Advances Lost.

Reading was the stock around which the greater part of the interest centered and of it, was the largest one traded in. Over 86,000 shares of the stock changed hands, and in the early dealings the stock fell off sharply on what looked very much like a bear raid. The stock was quoted on the stock exchange at 1 to here the opening and started off with a rush. The stock did not stay at this figure long however, and the upward move was dumped into the market in large share lots, with the result that before the first hour had been passed the stock had lost its initial gain and was selling at 1 to 1 easily obtainable at 50¾, with no signs of rally.

Before the close of the market the stock was selling at 50, but the rally was not much developed, evidently from commission house buying, as it came in the form of small and long orders and 46 that was touched by this stock in the last hour

BASEBALL LEAGUE MEETINGS THIS WEEK | RACING PLANTLAND WINS CYPRESS HANDICAP | BOXING M'FARLAND TO MEET SUMMERS | ATHLETICS

SCHEME TO OUST BAN JOHNSON EXPECTED TO FAIL

Comiskey Not Likely to Have His Way in American League Meeting.

By A. H. C. Mitchell.

Baseball managers of the two big leagues will gather this week for their annual meeting—The National League owners at the Waldorf-Astoria in New York and the American League moguls at the Auditorium in Chicago. The indications are:

First—That the reported revolt to the American League against President Ban Johnson will fizzle out to nothing.

Second—That President Dovey of the Boston Nationals will come to an agreement with Joe Kelley whereby the latter will manage the Boston team next season.

Third—That Mr Dovey's scheme to limit the number of players a National League team can carry on its payroll to twenty men and that only five men can be drafted during a season will not be adopted at least, the best that can be expected by Mr. Dovey will be a compromise.

The revolt against Ban Johnson seems to be mostly in the bonnet of Charley Comiskey, owner of the White Sox. Dispatches sent out by Chicago baseball writers say that Comiskey has with him Somers and Kilfoyle of the Cleveland club, Manager Cantillon of the Washingtons and President Taylor of the Bostons

Taylor Not Against Johnson.

Mr. Taylor told the writer just before leaving for California that as far as he was concerned there wasn't the slightest chance of his being numbered among the kickers. He said that while he had on more than two occasions differed with Mr Johnson, he was perfectly satisfied that the American League's president was the right man in the right place and that any change would only bring disaster to the organization.

Chicago dispatches say that Comiskey blames Johnson for the failure of the White Sox to land Parrott the latter part of the season. Comiskey, it is said, accuses Johnson of blocking the deal and thereby robbed the White Sox of the pennant. In this connection it may be said that Parrott was willing to have Johnson let him go to the White Sox while the race was on, for the reason that it would be manifestly unfair to the Cleveland, Philadelphia and Detroit teams, who were fighting for the flag at that time.

Cantillon a Trouble-Maker.

Despite this Cantillon will ride with Comiskey and throw whatever influence he can against the President. Cantillon, however is regarded as a troublemaker and only a few club owners are now sorry that he became identified with the Washington club. He is only the manager however. The vote of the Washington club owners was Mr Noyes and whatever grievance he may have against Johnson he will not let his business run to cut off his own nose to spite his face.

It is not believed by those in a position to know that the Cleveland club has any grievance against the American League president. Somers, with Johnson and Comiskey were responsible for the agreement which led to the Eastern invasion by the American League, and while the latter claim that Somers the part that Johnson played in those transactions, it is not probable that Somers will be found with the revolutionists in case they try to make trouble in the American League meeting.

These Favor Johnson

The other magnates—Farrell of New York, Hedges of St. Louis, Shibe of Philadelphia, Yawkey of Detroit and Dovey of Boston—are positively on record that they prefer Ban Johnson to any other man in the country for president and next year he can League and the chances are that when Comiskey finds out quietly he will not he will not attempt to oust the present leader of the League.

Mr. Dovey leaved at 10 o'clock this morning for New York, and he will be early on hand for the National League meeting. It was thought that the other club owners on his proposition to limit the number of players a club can carry during the playing season. He will try and convince his associates that his scheme is the best in the long run for the organization.

There is no doubt now that a certain team of the second division baseball clubs will be in favor of his plan, but on the other hand, it is to be doubted whether Chicago, New York, Pittsburg or Cincinnati can be swung into line. These clubs are not only have plenty of money to spend for players but they have got in the habit of carrying a full roster, and it will take more than a mere request on the part of Mr. Dovey to bring them around to his way of looking at it.

Kelley Expected to Sign.

Joe Kelley has an engagement to meet Mr. Dovey in New York on Tuesday for a further talk about the management of the Boston Club. The only thing that stands between the player and the owner is the matter of contract. Kelley has been standing out for a three year document while Mr. Dovey does not like to tie himself up for more than a season.

It is said now that the story that close friends of Kelley have advised the player to accept the club's terms is true. It is also asserted that he has made up his mind to do so. It is most likely that the next that the two men will reach an agreement on Tuesday.

If Kelley does not accept the terms of the second baseman the club will be in favor of his plan, but on the other hand, it is to be doubted whether Chicago, New York, Pittsburg or Cincinnati can be swung into line. These clubs are not only have plenty of money to spend for players but they have got in the habit of carrying a full roster, and it will take more than a mere request on the part of Mr. Dovey to bring them around to his way of looking at it.

Kelley Expected to Sign.

Joe Kelley has an engagement to meet Mr. Dovey in New York on Tuesday for a further talk about the management of the Boston Club. The only thing that stands between the player and the owner is the matter of contract. Kelley has been standing out for a three year document while Mr. Dovey does not like to tie himself up for more than a season.

It is said now that the story that close friends of Kelley have advised the player to accept the club's terms is true. It is also asserted that he has made up his mind to do so. It is most likely that the next that the two men will reach an agreement on Tuesday.

If Kelley does not accept the terms of the second baseman the club will be in favor of his plan, but on the other hand, it is to be doubted whether Chicago, New York, Pittsburg or Cincinnati can be swung into line. These clubs are not only have plenty of money to spend for players but they have got in the habit of carrying a full roster, and it will take more than a mere request on the part of Mr. Dovey to bring them around to his way of looking at it.

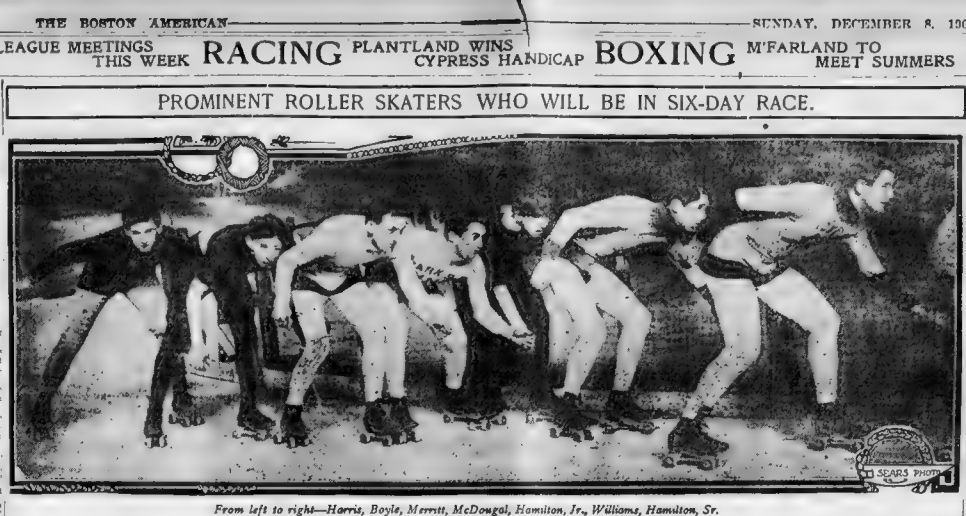

From left to right—Harris, Boyle, Merritt, McDougal, Hamilton, Jr., Williams, Hamilton, Sr.

JOHNSON'S MANAGER SAYS BURNS ISN'T SINCERE ABOUT FIGHTING.

Colored Man Willing to Battle for Big Side Bet; Winner to Take All the Purse.

New York, Dec. 7.—"If Johnson doesn't stop Burns inside of twenty rounds he can have 75 per cent. of the money," said Sam Fitzpatrick, Johnson's manager, as he talked to a bunch of admiring fight fans.

"Burns has agreed to meet Johnson on his return here, but take it from me I don't think he will come back until Johnson either retires or dies.

"Jim Coffroth of the Colma Club has a date open for this part any time Burns signifies his willingness to mix, and as soon as he lands, if he ever does land, I'll be there with arrives for him.

"They say he has a good left jab, and is better man than ever. I hope he is. I want Jack to meet the best man in the world. That will be a real championship battle, and if he doesn't stop that Australian number in ten or twelve rounds, I'm sadly mistaken.

Thinks Johnson Favorite.

"Yes, I think Johnson will rate favorite when they meet. I think the public knows who the better man is. You know Burns has had two fierce mixups with Tommy Meir, and it is the easiest thing in the world to show yourself up before a referee.

"Color line? That's all poppycock.

"Why, every great fighter in the history of the ring fought colored men.

"What's this I hear?

"So, he didn't, but he was stripped in the ring preparing to fight Sailor Barry Godfrey up in Boston one time, when the police broke in and stopped it. It was a private fight, and they were just ready to pull the last round when the police closed the show.

"Yes, he wanted to fight Peter Jackson, too, but $20,000 was too much for the California club to hang up, and the match fell through.

"Jim Corbett, Terry McGovern, Frank Erne, Georgie Lavigne, Jeffries and the whole bunch of them mixed together here, but now that I have a hard one on my staff they draw the color line.

Jeffries Fought Old Peter

"I managed Peter Jackson when they did the same thing on him. Jeffries fought Jackson when Peter was all in, though, and won his title of champion of the world.

"It's all right when the colored fellow has a champion, but when he's young and good Cry baby Jim.

"The thing Jackson could lick Johnson in his prime!

"No, I agree that Johnson would knock out Peter over a ten round route, you know. He worked the straight left and right to the head until it looked like machinery. Johnson has a variety of punches and a knack of making the other fellow lead that would baffle the old timer. Johnson would be a hard one.

"Johnson was up in Minnesota residing for a week after his victory over Burns, and will be here in New York in a week or so. Now, I'll tell you what I'll do. I have all he wants. I'll fight him winner take all if he feels that he is the real champion."

BURNS'S MOTHER WANTS HIM TO QUIT THE RING

Preston, Ont., Dec. 7.—Tommy Burns's mother was very much delighted when her son had won in England, but she doesn't think much of his fighting.

I wanted seriously to hear the report," she said, "and would be glad if I never dreamed that my son would be a prize fighter. He went to England without telling me a word, and I think I will expect him home soon. I hope he did not get hurt, and I wish he would quit and leave the ring. I expect a communication from him in a few days.

If the champion comes home for Christmas there is no doubt but that he will receive a royal reception.

WILLING TO MEET ALL.

The Roxbury Independents are open to meet any 125-pound team in the city. Writing a reasonable guarantee. The Lincolns are preferred. Address Manager Lincoln, 58 Bartlett street, Roxbury, Mass.

FRED DOE OFFERS TO SELL HIS PROVIDENCE STOCK

Pat Powers, Eastern League President, May Take a Hand in the Matter in a Few Days.

The affairs of the Providence club are still in an unsettled condition. There has been no change since the deplorable break between Fred Doe and Hugh Duffy, who secured control of the club as equal partners last year and then had a split before the season was half over.

Doe's statement of the case has led those who have heard it to regard his position as an extremely fair one. Duffy refuses to talk so his views cannot be learned. Doe offers to either buy or sell. He will sell for what his shares cost him plus the same amount of money that Duffy put in the club. It is understood that Duffy drew a salary while Doe did not take pay for his services.

Doe says he wants to treat everybody fairly, and has written to this effect to President Powers of the Eastern League. While Duffy and his friends have secured a majority of the stock, Doe holds a personal lease of the Rocky Point grounds, which the Providence Club plays its Sunday games. Thus while Duffy can control the club, he cannot control the Sunday grounds, without which the Providence franchise is worth very little. On the other hand, Doe's lease is not worth nearly as much to him as it is to the club to play its Sunday games there.

President Powers is busy this week with the sixty-day bicycle race in New York and as soon as this matter is off his hands it is expected that he will get busy and bring about a settlement of the Doe and Duffy controversy.

PLANTLAND FIRST IN THE CYPRESS

Outsiders Get the Money in the Feature Race at New Orleans Track.

New Orleans, Dec. 7.—Plantland, at 8 to 2, upset the talent in the Cypress Handicap and came home first. Zipango, 25 to 1, and Faust, 12 to 1, were second and third.

The Results.

FIRST RACE, selling, seven furlongs: Dragonda and Sir Alvin, 100 (Notter), 4 to 1 and 2 to 1, won; Pride of Woodstock, 108 (Mentry), 10 to 1, third. Time 1:29 2-5. Lady Ellen, Ben Strong, Sea Foam, Tony Robinson, St. Noel and Florentine also ran.

SECOND RACE—Steeplechase, 4-year-olds and up, about two miles: Wellington, 141 (Wilson), 3 to 1 and even, won; Magic, 150 (Hedley), 12 to 1, 4 to 5 to 2, second; Hickam, 138 (Sullivan), 7 to 1 and 3 to 1, third. Time—4:08 1-5. Gentleman Jew of Dawn, Kings Plate, Sweet Brigade, Tom Kidd and Scout also ran.

FOURTH RACE—The Cypress Handicap, mile and a furlong, $1,500 added for three-year-olds and upward: Plantland, 107 (Notter), 8 to 2 and 2 to 5, won; Zipango, 107 (Wilson), 25 to 1 and 8 to 1, second; Faust, 112 (Mentry), 12 to 1 and 3 to 1, third. Time—1:56. Gentleman Jew of Dawn, Kings Plate, Sweet Brigade, Tom Kidd and Scout also ran. Time—1:54 4-5.

FIFTH RACE—Six furlongs, for three-year-olds and up: Pensive, 102 (McDaniel), 3 to 2 and 1 to 10 won; Ace It In, 93 (A. Minder), 8 to 1 and 2 to 1, second; Ardmore, 103 (Richard), 6 to 1 and 2 to 1, third. Coney K., Rio Grande, Lady Lou also ran.

SIXTH RACE—One and one-quarter miles, selling: Lucrezia Borgia, 107 (Notter), 3 to 1 and even, won; Ben Strong, 107 (Wilson), 2 to 1 and 3 to 10 second; Reflective, 107 (Mentry), 6 to 1 and 2 to 1, third. Time—2:08 1-5. Mellow, Rehorder, Lady Oakland, Pia M and Lucky Thirteen also ran.

TEN TEAMS WILL START IN SIX-DAY SKATING RACE

Experts to Keep Up Hot Pace for an Hour Each Night at Park Rink.

The six-day roller skating race starts at the Park Square rink to-morrow night with some of the strongest teams in the country in the contest.

There are ten teams entered, and possibly a couple more will get on the starting line when the word is given to get away.

For an hour each night during the week the experts on the rollers will tear around the rink in a mad endeavor to shake the weaker ones down to defeat before the men entered are in the best of condition. Hard sprints are the event promises to be the most strenuous that has ever taken place.

As the race will be held on the regular skating rink instead of the usual one-mile oval the spectators will have a fine chance to witness the struggle and will be able to follow the men at every stage of the whirl around the circuit.

All Teams Are Strong.

The teams have so arranged themselves that even the weakest team shows wonderful speed and endurance qualities.

Macdougall and Hamilton, the Brooklyn team; Hamilton, Jr., and Ellis, Woodstead team; Wilson and Coombs, Canadian team; Shinkwin and Nefsey, Brockton; Harris and Anderson, Lambert A. A. team; Harrett and Boyle, Banbury A. A. team; Diggin and Ritchie, Quaker team, New England skaters a hustle for their money, and are anxious to meet the Canadian skaters who have entered. Billy Merritt of Canada has teamed with the speed champion Hamilton, while Williams, that wonderful piece of skating machinery, has signed up with Gendron, New Hampshire champion. Hamilton, Jr., has the speed forces with Bill of St. John. Bill Ellis is a first appearance at Park Square rink in the fast professional race and showed wonderful speed qualities.

MacDougall, a very fast Boston skater, teams with Cousins of Lewiston, Me. It will be remembered that he was the skater who was teamed with Charlie Williams in the last Winter's six-day race when Williams made many promineers as a star skater Holden and Ellis make up another combination and are both Lynn men, who are well known as of skaters. Shinkwin and Nefsey, the Brockton flyer, are another very fast combination.

The teams are: Hamilton and Merritt, Boston team; Williams and Gendron, French American; MacDonald and Ryan, New York team; MacDougall and Holden, Lynn team; Hamilton, Jr., and Ellis, Woodstead team; Wilson and Coombs, Canadian team; Shinkwin and Nefsey, Brockton; Harris and Anderson, Lambert A. A. team; Harrett and Boyle, Banbury A. A. team; Diggin and Ritchie, Quaker team.

COLPITTS LANDS AUERBACH CUP

Makes Fast Time in Cornell's Marathon Race Despite a Bad Course.

Ithaca, N. Y., Dec. 7.—James V. Colpitts of Mount Pleasant, Del., pranced in a winner in the annual Cornell Marathon race from Dryden to Ithaca to-day, smashing the record established last year by F. Magoffin by over a minute. Colpitts will receive the handsome Marathon trophy donated by J. T. Auerbach, '90, of Boston.

Running with the superb form of a sprinter, though his legs were cased in partly dried mud from a bad stretch of road at the foot of Dryden Hill, Colpitts led the way down Central avenue between an aisle of two long lines of cheering Cornell students, one minute and forty-eight seconds before H. E. Seelye, who finished second.

Colpitts real contest, however, was in the early part of the race with H. L. Trobe, the veteran track man. For two miles Trobe and Colpitts ran over the steep hills at breakneck speed trying to obtain the mastery. The other runners were left behind. Trobe led at the end of the first two miles, but in the intercollegiate two-mile two years ago, ran himself out at the end of his great race and collapsed in the dressing room. While he was picked up by a motor car following the race, Colpitts was the only contestant of fourteen starters who found other help than his own legs to bring him

FOOTBALL FORWARD PASS WILL BE CURBED BASKETBALL LOCAL TEAMS ARE KEPT BUSY ROWING PROVIDENCE AFTER NATIONAL REGATTA TROTTING

LOTTA'S AND BROTHER JACK'S HORSES LOOK PROMISING

Two Green Pacers Added to String, and Nutboy Likely to Go Fast Next Season.

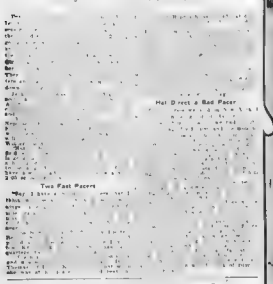

Hal Direct a Bad Pacer

Two Fast Pacers

Coach Warner Defends Indians' Football Methods

No Eligibility Rules, and Students May Play Until They Graduate.

THREE HUB BIKERS ENTERED IN NEW YORK'S SIX DAY RACE

MORAN

MATT DOWNEY PAT LOGAN.

CORBETT WILL START BIKERS IN BIG RACE

Sixteen Teams in Six Day Bike Grind, Which Begins at 1 A. M. To-morrow.

THE TEAMS

Football Solons Are Sure to Curb the Forward Pass

Walter Camp Not Alone in Belief That the Play Is Often Misused.

DOWNEY CHARGED WITH FOUL RIDING

Finished Second in Ten-Mile Race in New York, but Is Disqualified

PROVIDENCE WANTS NATIONAL REGATTA

Hopes to Beat Out Saratoga in Getting the Rowing Championship Next Year.

NAPS HAVE A 'PHENOM'

WRIGHT & DITSON
Christmas Suggestions

WRIGHT & DITSON
344 Washington St., Boston
Harvard Square, Cambridge

FREDDIE O'BRIEN KNOCKS COTE OUT

TOMMY MURPHY BESTS LOUGHREY

Dr. Hallock's
Free Remedy For Men

DR. HALLOCK CO.
174 Court St., Boston, Mass.

PersianNerveEssence

THE BOSTON AMERICAN
Published Daily and Sunday at No. 8 Winthrop Square, Boston
NEW ENGLAND NEWSPAPER PUB. CO.

RUBE WADDELL NOT FIRED

CONNIE MACK AFTER NEUER

HOCKEY DEBTS PAID

Kidney and Bladder Troubles
SANTAL DE CAPSULES MIDY
URINARY DISCHARGES RELIEVED in 24 Hours
Goat Lymph Tablets
MAKE US PROVE IT!
CAPSULES
MEN FREE ADVICE
DR J BLACKMER.

MELROSE H. WINS EXCITING GAME

Only During Final Minutes of Play Could They Defeat Englewood.

WINCHESTER H. HAS BASKETBALL TEAM

Expected to Equal Any Before From the School—The Season Out.

GORHAMS PLAY TIE GAME WITH ROVERS

DOHERTY COACHING WORCESTER TECH

OFFICIAL ALL STAR TEAM

DONOVAN LIKES SHEEHAN

WORCESTER TECHS GET 'W'

SAYERS TO MEET BALDWIN

KITTREDGE'S NEW JOB

ST. LOUIS HAMMERS BUSY

MAN, WAKE UP!!!

AUTO OUTLOOK GOOD REPORTS FROM CHICAGO LICENSES FALLING OFF IN NUMBER MOTOR SHOW NOVELTIES ARE PLANNED NOTES

CHICAGO REPORTS SHOW AUTO TRADE IS BOOMING

Many Sales in the Hub Recorded the Past Week, and the Future Looks Promising.

BY J. C. KERRISON.

Good News for Easterners.

Business Will Boom.

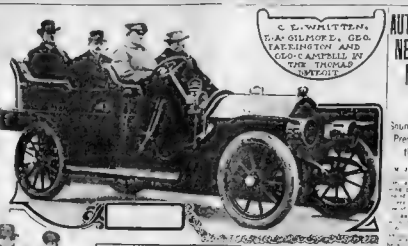

C. L. WHITTEN, E. A. GILMORE, GEO. LAKINGTON AND GEO. CAMPBELL IN THE THOMAS SWEEPSTAKES

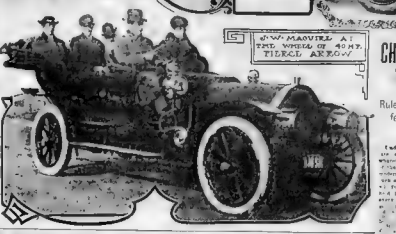

W. W. MAUREL AT THE WHEEL OF 40 HP. TIRED ARROW

CHICAGO LONG RUN WAS SEVERE TEST

Rules So Stringent That Perfect Scores Were Almost an Impossibility.

AUTO PROSPECTS FOR NEXT YEAR GOOD, M. J. BUDLONG DECLARES.

Sound Business Principles Will Prevail and a Record Year in the Industry Is Possible.

TANGEMAN WILL ENTER NEW YORK TO PARIS AUTO RACE.

Will Drive a Hou-Tan Car in Long Contest Planned for Next Summer.

Prospects Are Bright

Early Shows Are O. K.

UNIFORM AUTO LAWS

PLAN MORE GOOD STATE ROADS

Hearing Will Be Held at Springfield to Improve the Berkshire Section.

WHITE STEAMERS GO TO BRAZIL

Will Be Used as Patrol Wagons by the Police of Rio Janeiro.

STOCK CAR RACE WILL COST $30,000

Chairman Morrell Tells Why $1,000 Entrance Fee Will Be Required.

RAMBLER ROADSTER HAD GOOD RECORD

Motor Boat Carnival on Lake Worth Promises Well

BIKE INDUSTRY IS NOT AFFECTED

BOWMAN PRAISES SIX CYLINDER

College Rowing Shells at Hub's Motor Boat Show

FEW NEW LICENSES FOR MOTOR CARS

SHAFT DRIVEN CARS POPULAR

POPE-HARTFORD CARS LED ALL

QUICK TIME FIXING PUNCTURE

7 NEW REOS ARE IN THE HUB

HUB FIRE PATROL HAS MOTOR WAGON

E. R. BENSON WITH CADILLAC COMPANY

WILD DREAM MAY COME TRUE

THE 1908 REO HAS ARRIVED
Reo Four-Seat Runabout, $650
Reo Gentlemen's Roadster, $1000
Reo Five-Passenger Car, $1250
LINSCOTT MOTOR CO.
163 Columbus Avenue
Telephone, 17 Tremont

UNIFORM AUTO LAWS

NOVEL GOOD ROADS PLAN

KEROSENE IN CYLINDERS

CARE FOR RUFFLERS

AUTO BUSINESS O. K.

H. H. BOYD'S NEW PLACE

Hillman Auto Supply M'f'g Co.

SOCIETY MAIDS IN SALESGIRL ROLES

Charming Members of Smart Set Labor for Aid of Crippled Children.

THREE DAYS' FAIR CLOSES

Beneath a beautiful bower festooned with a profusion of red and white carnations, scores of young and pretty members of Boston's best society yesterday concluded their appearances in the role of saleslady, which they have played for the past three days in aid of the destitute crippled children of New England. After three most successful days the Twelfth Annual Fair in aid of the [illegible] Home for Crippled Children, held at the Brunswick [illegible]

[illegible] fair was the [illegible] of its kind ever [illegible] Never in the history of the [illegible] has there been the [illegible] appearance [illegible] as were [illegible] the fair. From the [illegible] of [illegible] to the [illegible] hands of [illegible] was [illegible] The [illegible] was [illegible] The [illegible] of every [illegible] these [illegible] other [illegible] chasers for [illegible]

Mrs. F. H. Brooks [illegible] of the board of [illegible] as [illegible] has been [illegible] Mrs. Herbert A. Wood [illegible] secretary. Mrs. Albion B. Whitmore [illegible]

Society Maids Sa esgirls

A most attractive [illegible] confronted all as they entered the [illegible] This was in charge of Mrs. E. H. Wilson assisted by Mrs. Herbert M. Wood and Mrs. Charles H. Gilbert. A [illegible] table, [illegible] opposite the floral [illegible] was in charge of Mrs. Gilbert Brown, assisted by the Misses Emma W. Bowe, Mary Bowe, Mabel Morse, Mrs. Francis H. Morse and Miss Anna Dunbar, [illegible] in charge of Miss Edna Blair, assisted by Miss Anna Stearns, Miss Agnes Bridge and Miss Ruth Bowe. Miss Ida Bird and Miss Helen Gray, gift table, in charge of Mrs. Edward Boyd, assisted by Miss F. K. Nickerson, Miss Florence Boyd and Miss Martha H. Boyd, [illegible] in charge of Mrs. Robert Brooks, [illegible] assisted by Miss F. Barton and Miss Mary Wetherell, [illegible] in charge of Mrs. Frank E. [illegible] assisted by Miss E. Bronn, Mrs. [illegible] in charge of Mrs. John L. [illegible] assisted by Miss Mary Bowe, Miss A. Bowe, Miss Dorothy Bird and Miss Louise Powers. Mrs. E. [illegible] Mrs. H. O. [illegible] and Mrs. W. A. Mac [illegible] J. H. [illegible] and Mrs. F. B. Kelley. [illegible] were in charge of Mrs. [illegible] assisted by Miss Ethel L. Odell and others, assisted by nearly a score [illegible] ushering.

After the direction of Mrs. Henry Carbert [illegible] was [illegible] and [illegible] merchandise [illegible] were offered [illegible] and in many cases has made re [illegible] day.

One in the afternoon at 3 o'clock [illegible] markable cures.

Crippled Little Ones Benefit by Fair Given by Members of Smart Set at Hotel Brunswick

MISS CLARA L. WIGHTMAN · MISS MILLS WEBER
MISS E. A. COOPER · MRS. ARTHUR COFREY

USE U. S. FLAG AS BAG; PAY $10 EACH

Two young Italian fishermen were fined $10 each by Judge Wentworth in Boston municipal court yesterday for misuse of the American flag, having used a national banner to wrap up a bundle of old boots, oil skins and other possessions, taken from the wreck of their fishing boat on the Point Boston shore. Their names are Rosario Zoffino, twenty years old, of No. 29 Pitt street, and his brother Nicholas, seventeen years old, No. 40 Pitt street.

BOSTON INVENTOR DIES FROM FALL

From the effects of a fall last Wednesday, which caused a fracture of his left hip and internal injuries, Albert L. Parcelle died in the City Hospital yesterday afternoon. Mr. Parcelle was an electrical engineer and the inventor of a number of electrical and mechanical devices. He was born in Morris, N. Y., Apr. 19, 1840, and had lived in Boston about thirty years.

FOUND BROTHER IN A BLIND MENDICANT

Paris, Dec. 7. A blind man [illegible] Bregnat, was begging on one of the boulevards, when a woman going home from [illegible] her work at speed to get a penny in [illegible] Later she invariably gave alms to every [illegible] beggar.

The woman's eye caught the name on the plate hanging from the beggar's hat, and immediately she threw her arms about his neck, kissing him. She told him she was his sister who had lost him for twenty years and the other at 8 o'clock. Many well gave a private contribution.

Starting in 1894 with but $250 and only eighteen years ago the entire business was destroyed by fire, Mr. Bregnat has built up a business of which he is justly proud. He has [illegible] of its own in Hyde Park and employs over [illegible] Mr. Bregnat is also [illegible] and numerous [illegible] organizations. It always has been [illegible] to employ as many members. It always has been [illegible] to employ as many members. It always has been [illegible] to employ as many members.

BIG TURBINE LINER FLOATS UNINJURED

New York, Dec. 7. The big turbine steamship Carmania of the Cunard Line, which went aground in the Amazon Channel in a thick fog while on her way to Europe to-day, was floated at high tide to-night and is now anchored in quarantine. She will resume her trip to-morrow morning. The big steamer escaped uninjured.

STEPDAUGHTER OF BALZAC STILL ALIVE

Paris, Dec. 7.—A controversy over a new book has brought to light the interesting fact that the stepdaughter of Balzac is still living. She is Madame Hanska, Countess of Mniszech, the daughter of the lady woman whom the great novelist married a few months before his death. The Countess is now an octogenarian and lives at a religious establishment near Paris. She is believed to be the last person living who knew Balzac, who died in 1850.

$1,000 GEM STOLEN IN COURTROOM

Chicago, Dec. 7.—Robbed in open court of a diamond [illegible] valued at $1,000, Lawyer Edward Dewa discovered his loss yesterday directly after he had obtained a court [illegible] from Judge Sadler at the Harrison Street Municipal Court.

2 SCALDED TO DEATH IN APPLE BUTTER

Cincinnati, O., Dec. 7.—By the explosion of an immense copper vat used for boiling apple butter, Fred Heiter, aged twenty-five, and John Lackman, aged thirty-eight, were scalded to death at the preserving plant of the J. Weller Company, on Spring Grove avenue.

RETURNING FROM CHURCH, DROPS DEAD

San Francisco, Dec. 7.—A few minutes after she had returned from St. John's Episcopal Church, where she attended the morning services, Mrs. Catherine McMartin, sixty-six years old, dropped dead in her house at No. 1,350 West Seventh street.

TREMONT TEMPLE STORE— MacDONNELL'S —86 TREMONT STREET

GOOD GOODS — RIGHT PRICES

MacDonnell's Preparations

We notice a growing tendency every year towards the giving of sensible Christmas Gifts. For this reason we've made extensive preparations to supply the demand for goods that have made this store famous. Why mess? What is more acceptable than a pair or more of gloves, what to be useful than a half-dozen pairs of stockings, what more attractive than a MacDonnell waist, and so we might keep on enumerating other articles equally as desirable in Underwear, Petticoats, both silk and sateen, Furs, Handkerchiefs, Neckwear, Belts, etc., etc., etc. You know this store. You know it's reputation for "Value Giving."

See that MacDonnell's is on your shopping list

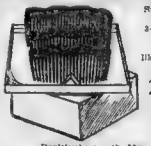

Special lot of 3-piece comb sets, like cut, only **29c** a set. Each set in a box

Positively worth 50c
No mail orders

DOUBLE LEGAL STAMPS
GIVEN TUESDAY.
Full Book Redeemed **$2.50** Mdse.

Muslin Underwear

We make a specialty of Corset Covers at 50c. It is generally conceded we show the prettiest at this price

FANCY BOX FREE.

Special lot of very fine nainsook gowns, angel sleeves, lace trimmed, like cut, only **$1.98**

Worth 2.50

A gift any lady will appreciate

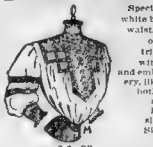

Special fine white batiste waist, elaborately trimmed with lace and embroidery, like cut, both long and ¾ length sleeves. Sizes 32 to 50.

Only **$1.98** Postage 7c

Worth at least 2.50

MacDonnell's Waists Make Useful Christmas Gifts

Special lot of pretty figured ecru net waists, trimmed with lace and lace medallions, like cut, sizes 32 to 44.

Only **$4.98** Postage 7c

Actually worth 7.50

MacDonnell's Gloves

A pair (or more) of MacDonnell's gloves in a box makes a most acceptable gift. No question as to the style or the quality when they come from here. We need hardly add that all gloves bought for presents can be exchanged and fitted after Christmas

$1.00
$1.18
$1.29
$1.50
$1.75

Fancy Glove Box free with every pair of Kid Gloves you buy.

If you are in doubt as to what to give, we would suggest one of our Merchandise Certificates, issued for $1.00 or more. Good for anything in our store at any time.

BLACK SILK PETTICOATS
2.98, 3.98 and 4.98
Extra sizes 4.98 and 6.98.

BLACK SATEEN PETTICOATS
98c, 1.29, 1.50, 1.98
Extra sizes 98c, 1.75, 1.98

BLACK MOREEN PETTICOATS
98c, 1.50, 1.98, 2.50, 2.98
Extra sizes 2.50, 3.50

MacDonnell's Ruching

In offering our fancy boxed ruchings, 6-inch lengths in a box, we claim the ruching is better and the boxes prettier than you'll find elsewhere at these prices, 25c, 29c, 50c.

MacDonnell's Hosiery

6 pairs (in a box) of our celebrated 23c Stainless Black Stockings make a useful present..... 1.71

Special Black Silk Lisle Hose 50c

Special Black Thread Silk Hose, 1.50

Fancy box free with every Hosiery purchase of 50c or over.

MacDonnell's Neckwear Always Up-to-Date

Special lot of fancy figured scarfs, 66 inches long, 27 inches wide, hemstitched ends, worth $1.50, for **98c** each.

Postage 4c.

Can be worn on head like cut or as a neck scarf

Children's Handkerchiefs

Children's Handkerchiefs, 3 in a pretty picture box, sold in other stores at 15c, our price **10c**

Children's Initial Handkerchiefs, 3 in a fancy box **25c**

Children's Handkerchiefs, 6 in a fancy picture box..... **25c**

Children's Handkerchiefs, 3 in a fancy box with mirror, worth 50c, for **29c**

Children's Handkerchiefs, 3 in a combination Teddy Bear case (something new), worth 50c. **29c**

Children's Handkerchiefs, 3 in a fancy puzzle box **25c**

Ladies' Handkerchiefs

It doesn't take the ladies long to find out where to get the prettiest patterns and the best values. It's no wonder we're busy.

We make a specialty of Swiss embroidered and lace trimmed Handkerchiefs at 12½c and 25c, also dainty sheer linen in the latest designs, at 50c, 75c, 1.00 and 1.50.

Ladies' pure linen initial Handkerchiefs, 12½c, 25c each, 6 in a fancy box, 75c, 1.50. Best values in town.

Ladies' pure linen, plain hem, Handkerchiefs, beautiful collection of boxes, 6 in a box, 1.00, 1.50 box

Fancy box free with every purchase of 1.00 Handkerchiefs of 50c or over

Men's Handkerchiefs

Men's pure linen plain hem Handkerchiefs, 12½c, 25c, 50c each

Good goods at the right prices

Men's pure linen initial Handkerchiefs 12½c, 25c each 6 in a fancy box, 75c, 1.50 a box, specially good values

Men's pure linen, plain hem Handkerchiefs, 6 in a fancy box, in the box only, 1.00, 1.50.

Men's Initial Silk Handkerchiefs, with pretty worked initial, 50c each.

We are safe in saying we show the largest assortment of children's and misses' Fur Sets in Boston, don't buy till you see our line, prices from 98c upwards

Fur Scarfs and Muffs

Again we say don't buy a Ladys Fur Scarf or Muff until you get our prices

LOTS OF PRETTY THINGS IN OUR JEWELRY DEPT.

MacDonnell's line of belts is always worthy of your attention, look at our "Special" Black Silk Fancy Steel Studded Belts 50c, 98c, 3.98.

Ask to see our "Special" Black Taffeta Silk Waists, both button back and button front, sizes 32 to 44 at 3.98.

COAT SWEATERS
1.98, 3.98, 4.98

$15,000 Given Away — Vorenberg's — $15,000 Given Away

Washington, Hanover and Elm Streets

Money Gifts to All

Our 32d Birthday Celebration

TO show our appreciation for the loyal patronage of our customers and hearty support in helping us grow from a small store to the largest exclusive clothing establishment in New England, we will present to every customer purchasing a suit or overcoat our men's department

Money Gifts of Crisp New Bills

Special prices have been made during our Gift Giving Carnival and every department is full to overflowing with useful holiday gifts at bargain prices

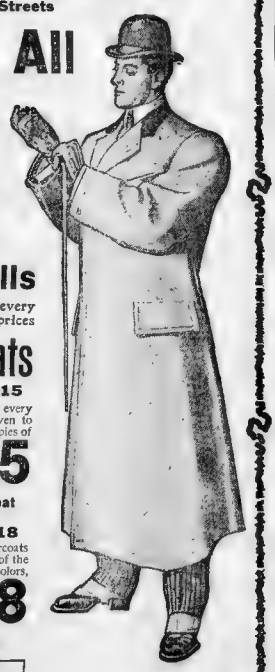

Great Sale of Suits and Overcoats

Suits and Overcoats at $10

Low Prices alone count for nothing. Values must accompany them, as are shown in our splendid Suits and Overcoats. Suits in beautiful worsteds, cheviots and tweeds. Overcoats in all shades of Kerseys, Beavers and Meltons. Values up to $15 for..... **$10**

Money Gift With Each Suit

Suits and Overcoats at $12

Quality is the first consideration here, the woolens, linings, even the buttons are carefully chosen. The Suits are values found elsewhere at $16.50. The Overcoats are generally retailed up to $18. Special fabrics and prices during Gift Giving Carnival **$12**

Money Gift With Each Overcoat

Suits and Overcoats at $15

High Grade Tailoring is shown in every detail, inside and outside care is given to every stuch. Suits that are exact copies of Bell of New York; Overcoats of Chesterfield, Regent and French models. All worth up to $20. On sale at.... **$15**

Money Gift With Each Overcoat

Suits and Overcoats at $18

Character found in these Suits and Overcoats is found elsewhere only in the product of the highest class tailors. Beautiful soft colors, exclusive fabrics and the finest workmanship make it easy to get $25 for these Suits or Overcoats. Marked special during this sale at **$18**

Money Gift With Each Suit

SPECIAL ATTENTION TO LADIES SHOPPING FOR THE HOLIDAYS

Join the Rush

TO THE

Growing Southwest.

125,000 People From the East

Have Gone There Within 60 Days.

They Are Wise! Are You Wise?

Ten Cents in Stamps, sent to the Examiner, Los Angeles, Cal., will get you Its Anniversary Edition of Dec. 12, which will tell you how to make money there, and enjoy life even if you've only $50 a month.

Part III—Main Sheet

Battleship Kentucky, Last of the Great Warships to Leave Boston for the Pacific Cruise, Cheered as She Leaves Navy Yard.—See Page 44.

Boston American

THE TWENTIETH CENTURY NEWSPAPER

BOSTON, SUNDAY, DECEMBER 8, 1907.

Part III.—Main Section

Tempting Opportunities in Realty Investments and Complete Record of Real Estate Transactions in Greater Boston. See Page 36.

2 CHILDREN AND WOMEN DEAD IN LODGING HOUSE FIRE

Two Men Seriously Injured by Jumping From Third-Story Windows.

SECOND WOMAN MISSING

Firemen Find Bodies of Victims Huddled Together in Attic.

MYSTERY IN FIRE'S CAUSE

Thrilling Scenes as Flames Sweep Through Lagrange Street Building.

THE DEAD.

Jaubert, Mrs. Mary, thirty-eight years old.

Jaubert, Peter, nine years old.

Jaubert, Emile, five years old.

THE INJURED.

Jaubert, Peter, proprietor Parisian bakery.

Halloran, John, lodger who jumped from third story.

Sinnott Andrew, district fire chief, hand badly hurt.

MISSING.

Unknown woman who was visiting the Jaubert's.

A WOMAN and two children are known to have perished this morning in a fire which gutted the three story bakery and boarding house at No. 24 Lagrange street. Another woman is missing. Two men were seriously injured by jumping from the upper windows. In fatalities the fire was the most serious that Boston has known for a year. Its origin is covered with mystery

Peter Jaubert, proprietor of the Parisian Bakery and the lodging house overhead, was critically hurt.

Jaubert, badly burned, could not hang on at the upper windows for the arrival of the firemen and their nets

Hangs to Window Sill

The blanket net of the police ambulance was held out for him by Sergeant Grant and Patrolmen Patrick Murphy, John Ahearn and Joseph Sullivan of the nearby Lagrange street station. There were hard by enough of them and the blanket scarcely broke Jaubert's fall. Bodily injuries were thus added to his severe burns.

The baker was being placed in the ambulance to go to the Relief Hospital when the firemen came and spread their life net for John Halloran, hanging all this time from windows of the third floor, whence Jaubert had leaped.

Halloran's jump was perfect, but he was badly burned that the policemen placed him in the ambulance with the lodging house proprietor

Flames Sweep House.

Meanwhile Andrew Gauthier had leaped into the net from a window on the second floor. Gauthier seemed to be practically uninjured. Clothing was hastily provided for him and he turned about to tell of the others who were known to be still in the roaring furnace of the tenement house

"There are still a woman and two children there that I know of," said Gauthier a boy must have perished. I heard no sound from them.

Early arrivals on the scene had seen several at the upper windows. Flames were already pouring out into the night. It was shortly after 2 o'clock

Find Bodies in Attic.

The bodies of the mother and two children were found huddled together in the attic.

The walls of the building tumbled in at 2:40 o'clock. It will be hours before the dreams can search the ruins.

The name of the missing woman is not known. She was visiting the Jauberts last night and it is not known whether or not she went home.

Jaubert's leg was broken and he was internally injured. He is on the dangerous list at the hospital

Mrs. Jaubert and the children perished alone, because they were cut off from help.

The three men had rushed to the windows.

The unfortunate women and her little ones went to the attics. The fire consumed the stairway, and relief was impossible.

The bodies were discovered before 3 o'clock and taken to Jones's.

District Fire Chief Andrew Bennott had one hand seriously cut by falling

SON'S RACE TO SEE HIS MOTHER BEFORE DEATH WAS BEGUN IN VAIN

TAFT LOSES LONG RACE WITH DEATH

Aged Mother of Secretary of War Died at 12:20 This Morning.

ONE SON WAS WITH HER

News of Her Critical Condition Withheld Too Long From Absent Son.

Millbury, Dec. 8.—Secretary Taft has lost his race with death. His mother, Mrs. Louise M. Taft, died at 12:20 o'clock this morning at the Torrey mansion here, where Secretary Torrey was on the Atlantic, hurrying to her as fast as the speedy Heer President Great could carry him.

The Secretary of War left Cuba[illegible] yesterday, reaching New York, [illegible] and [illegible] Mrs. Taft's condition [illegible] Mrs. Taft's illness proper [illegible] At noon her condition [illegible] the aged mother, was said [illegible] worse for two weeks, began to sink.

Rapidly she grew worse, and last night Dr. Charles A. Church, her physician, issued a bulletin in which he announced that the end was rapidly approaching. He said that the death was but the matter of a few hours. The last he could hope for was that she would live until her son, Secretary Taft, could arrive here. Conn. Horace Taft was due to arrive at 10 o'clock.

Although Mrs. Taft was seriously ill for days, no news was sent to the Secretary of War, her favorite son, for some time, because it was hoped that it would not be necessary to recall him to abandon his hurried trip, in which he was engaged in so many important missions of state. When it became known that she must succumb soon, he was appealed to by the republican out about the trip, hurrying across Germany to the first Cabinet officer. The President sent [illegible] left Cuxhaven [illegible] and will arrive [illegible] to break up the Secretary's visit at Boulogne.

Mrs. Taft, widow of the late Secretary of War was afflicted with a liver [illegible] at the time of the death of her husband, last summer, she began to fail in health and [illegible] Mrs. Taft, in the words of her physician, undergone a physical and nervous collapse. At various times [illegible] efforts did not avail to prolong [illegible]

Exploding Oil Lamp Terribly Burns 2 Men, Makes Lodger Hero

By the explosion of a kerosene lamp in a room on the third floor of the lodging house at No. 26 East Canton street, last evening, Frank Shally, aged forty, and Martin Connolly, aged seventy-five years, were terribly burned. Augustine Kelly, another lodger, at the risk of his own life, dragged both out unconscious, with their hair burned off and their clothes blazing.

The men were taken to the City Hospital where Connolly was reported on the [illegible] list. Shally's condition is little better.

It is not known whether one of the men upset the lamp or the force of whether it exploded without warning. Kelley, who [illegible] rushed for the burning men, [illegible] crash to the floor in Shally's room. [illegible] not investigate until it occurred to him [illegible]

Rushing into the hall he found smoke coming from the room. Throwing open the door of the room in which the two men were [illegible] he found Shally in a blaze. "Fire! Fire!" he put his shoulder to the door and found the room filled with smoke. He was nearly suffocated by the cloud of smoke which rushed into the hallway.

By the glare of the flames consuming the oil-saturated carpet, Kelley was able to see the prostrate forms. Crawling on all fours across the burning floor, half choked by the smoke, he managed to drag Connolly, the older man, to the hall. He saved Shally in the same manner. He then partly extinguished the fire with pails of water before the arrival of the chemical engine. The lodger's hands [illegible] reinforced by Mrs. Bridget Madden. The damage will not exceed $100.

WIDOW OF STEEL KING, CUT OFF, TO CONTEST HIS WILL

Everett B. Webster Left Fortune to Woman Who Won Him Social Prominence.

SMART SET FAVOR SOUGHT

"Jake" Rogers and His Fair Wife Made It Possible for Him to Mingle With Elite.

LEGACIES GIVET TO HER

Influence of English Partner's Wife Paved Way Among Nobility.

DETERMINED to assert her widow's rights to a share of the immense property left by her millionaire husband, to whose death-bed in Florida she rushed last week while her divorce suit was pending, Mrs. Anna Moulton Webster of Lynn widow of Everett B. Webster, president of the National Steel and Wire Company, leader in North Shore society and noted horseman, is to contest his will in which he cut her off without a penny.

She will wage a fight to reclaim the millions which her husband left to Mrs Anna Sanders Rogers, wife of "Jake" Rogers, his private secretary, brother to the noted Mrs "Tom" Pierce of Peabody, and Mrs. James Gubbins wife of his English partner in London

Revelations Averted.

Accompanied by her counsel, Peter Stress of Lynn, Mrs. Webster will appear to file a protest to the will of her husband when it comes up for entry in the Probate Court, this week, in New York.

By the codicil, which came to light last week, Mrs. Rogers, wife of the dead millionaire's private secretary, is given one third of the estate and Mr. Gubbins, the London woman, the remaining two-thirds Mrs. Webster's name is not mentioned in the will

Mrs. Webster's divorce case was expected to be called this month in Boston, and without doubt would have been a case of freedom, in her suit she named respondents in New York, London and Paris, and the suit gave promise of a gigantic scrutiny by the New York Shore society folks. The sudden death of the steel magnate in Florida leaves Mrs. Webster his lawful widow, and on this ground she bases her claim to his property

Aided Him to Social Fame.

Following her unhappy and separation of two years from her husband, Mrs. Webster hurried from her Lynn home to his bedside in hope of reaching him before he died.

She arrived in Jacksonville just twenty minutes after Webster had breathed his last.

In company with "Jake" Rogers, the private secretary, and his wife, who is the [illegible] daughter of the millionaire, Mrs. Webster returned to Philadelphia, where the body of her dead husband was conveyed.

The news that Webster had cut off his wife without a penny came as a great surprise among their former friends along the North Shore for Mrs. Webster realized that he had left one-third of his estate to Mrs. Anna Sanders Rogers, wife of the handsome daughter of Thomas Sanders of Nahant, Brahill, a retired Trinity director.

That Webster should have made over his millions to Mrs. Rogers, wife of his private secretary, and Mrs. Gubbins, the wife of his London partner, appears but natural to his North Shore friends in view with the part in his social aspirations both of these women played in aiding efforts to give the steel king prestige in the smart set.

Shows Gratitude by Legacy.

Salem and Haverhill society people who know the handsome wife of young "Jake" Rogers are recalling the conspicuous part the wife of the dead millionaire's private secretary played in the lavish entertainments given by Webster at his magnificent Summer home at Beverly Farms two years ago.

According to Webster's handsome gift to Mrs. Rogers the expression of his gratitude for the successful debut into the inner circle of the wealthy smart set along the North Shore and the great ambition of the dead magnate was made possible by the social rise in life of the pretty Anna Rogers and her well-known husband, "Jake" Rogers, a former real estate man of Salem.

Sought Favor of Elite.

Two years ago "Jake" Rogers, brother of the noted Mrs. "Tom" Pierce, was engaged in the real estate business in Salem in the firm of Rogers & Wheeler & Rogers.

The firm was dissolved shortly after a bad deal in the acquisition of Misery Island in Salem harbor

Webster ever on the lookout for a new thing, seeking a nest among the elite of the North Shore, and he was willing to pay [illegible] handsomely for the entrance into their midst. [illegible] Rogers and her husband, and Mrs. Webster, though opposed to the acceptance of the smile of society, was herself given a place.

But her telltale mask soon gave way

Continued on Page 44, Column 3

Late Steel King and Fair Society Matron to Whom He Willed a Third of His Wealth

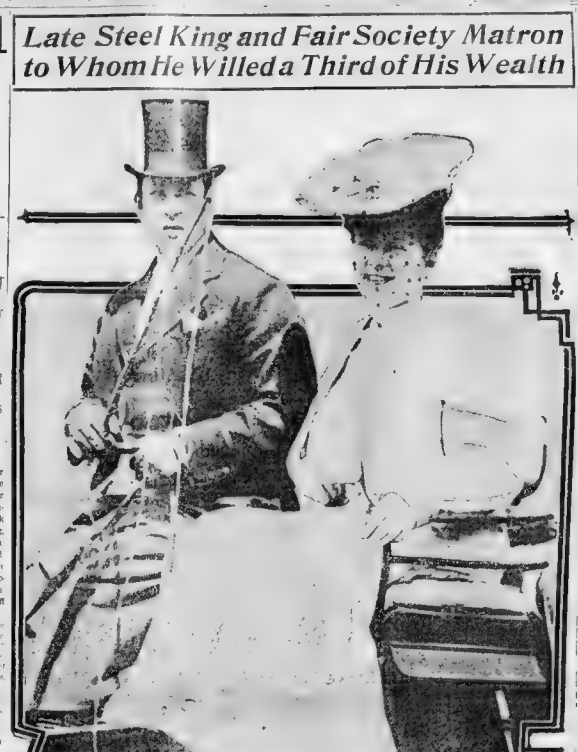

EVERETT B. WEBSTER MRS. JACOB C ROGERS

TROOPS RULE OVER GOLDFIELD

Mining District Under Martial Law Owing to Strike Crisis.

Goldfield, Nev., Dec. 7.—Goldfield and the Goldfield mining district are under martial law to-day. [illegible] of full control of United States regulars sent here from San Francisco at the request of Governor Sparks, who, one representations made by the mine owners, feared violence at the head of striking miners or their sympathizers.

The first detachment of troops, 150 men and officers, arrived on a special train at 4 o'clock this afternoon. The second detachment arrived shortly after 5 o'clock.

Long before noon the roads leading to the Tonopah and Goldfield station, a mile and a half from the town of Goldfield, were filled with thousands of men, women and children, all eager to catch a glimpse of soldiers.

It might have been circus day in Goldfield from the air of [illegible] that characterized the crowds. The sky, [illegible] of vinaged war held no place in their calculations

Refused to Guarantee Script.

They went on foot, on horse and buses, broken down vehicles of every description, smart traps and huge touring cars.

The arrival of the train was greeted with loud cries, tooting of automobile horns and the shrill blasts of whistles from the mines and mills.

While plans are not given out by the officers in command, it is understood that two detachments of 100 men each will be camped in the district near the combination mill, and one company will be stationed in town.

To-day C. H. McKinnon, president of the Miners' Union, said:

"This strike was called because of the refusal of the operators to guarantee the scrip they were paying the men. Not one hope that the differences might be adjusted so the men could continue at work. The operators in effect told us the men could take scrip or leave it."

To Cut Mine Wages.

No one in Goldfield, even among the soldiers, will hazard a guess as to how long the troops will remain; the officers to command say they do not know. One of the officers, however dropped the significant hint that the authorities at Washington might decide to establish a military district, and, if such be the case, martial [illegible] will be established in the state way [illegible]

The [illegible] with the troops were received [illegible] and the state of peace [illegible] exploded the predictions of the [illegible] that the arrival of the soldiers would be followed by an outbreak

An armed guard of citizens was stationed in town and along the water mains and light lines for several miles beyond the city limits.

The strikers say they are willing to wait developments and say the next move is up to the mine owners. The mine owners have accepted the challenge and say they will at once prepare to re-open their properties on the open shop basis with a lower wage rate.

CORTELYOU SWINGS BIG CONVENTION TO CHICAGO

Roosevelt, Taft, Cannon and Knox Boomers Utterly Routed at Committee Session.

WASHINGTON, Dec 7.—Chicago and June 16 are the time and place for the Republican National convention. These points were determined upon by the Republican National Committee to-day Concealed beneath the vote resulting in the selection of Chicago is the story of a hard fight between the Roosevelt third term boomers and the anti-administration forces, with anti-Roosevelt element victorious. The vote was: Chicago, 31; Kansas City, 18; Denver, 4. Massachusetts voted for Chicago, as did all the other New England States

The features of the meeting and the one most commented upon was the way the President's name was received. The President was referred to only once, and then the name was received in absolute silence. This only served to emphasize the chilly attitude of the members as the committee toward the President, while at the White House yesterday.

When the members of the National Committee began to assemble here on early on Tuesday, it was presided as generally assumed that Kansas City would get the convention. The President, it was known, favored that city.

Arthur I. Vorys, the Taft manager, arrived early in the game and announced his allegiance to Kansas City. It became an administration fight pure [illegible] George B. Cortelyou can be given most of the credit for the upset. He took the lead against the administration programme and backed up by Knox showed a [illegible] which was a surprise to [illegible] a lot of sentiment, detailed away from [illegible] and rounded up enough votes for a change.

[illegible] Roosevelt men, the Taft men [illegible] Cannon and the Knox men now [illegible] got a 3-to-2 majority. [illegible] has own affairs and with [illegible] Cortelyou has been building for a [illegible] they have been shouting, and to-day he is strongly entrenched in many vital places.

LAYMEN TO RELIEVE CLERGY'S CARE AT WORKING BOYS' HOME

Archbishop O'Connell Plans Radical Change by Naming New Board of Directors.

Archbishop William H. O'Connell, presiding to-morrow night at the meeting of the officers and directors of the Working Boys' Home, will officially change the make-up of the officers and board of directors of the institution The present board of directors, composed wholly of clergymen, will be succeeded by a board of laymen. Rev. William McDonough, for thirty years superintendent of the Home, [illegible] will be assigned to church duties and Rev. James Redditon, for the past twelve years assistant superintendent, will succeed to the superintendency. The new assistant superintendent will be Rev Edward [illegible] Mitchell, for many years rector at the Church of the Blessed Sacrament in Jamaica Plain.

That clergymen are too busy with their parish duties and that laymen interested in self-control of such a home are given a [illegible] to handle the institution to bring about the [illegible] in its board of directors

LITTLE GIRL OF SEVEN CROSSES OCEAN ALONE

New York, Dec. 7.—The Hamburg American liner Graf Waldersee had a seven year-old passenger when she reached port to-day in the diminutive person of Miss Charlotta von Gohlin, who had dared to take the long trip all alone and wasn't frightened to do it one bit. Little Charlotte was met at the pier by her father and mother, Dr. and Mrs. John von Glahn of No. 125 East Fifteenth Street.

AUTHOR WHO FELT GRIP OF RUSSIA, BACK IN HUB

Kellogg Durland of Roxbury, American sociologist, author, traveler and journalist, author of "The Red Reign," a book exposing Russian abuses and conditions, who was arrested in Russia six weeks ago and threatened with exile, arrived in Boston this forenoon. He will lecture Monday night under the auspices of the Men's League of Tremont Temple. His subject will be "Civilized Barbarism in Russia."

ALL BROCKTON HUNTS BABES' BODIES IN WOODS

Hundreds of Citizens Join Police and Troops Seeking Children Now Believed Slain.

MOTHER IN AN ASYLUM

Mrs. Mary Ball Declares Woman in Auto Took Children Away from Her.

RETURNS WITH GIRL'S BOA

Police Sure They Will Find Two Frozen Bodies Bearing Marks of Awful Crime.

BROCKTON, Dec. 7.—Hundreds of citizens, responding to the appeal of Mayor John S. Kent, join the police and the militia to-morrow in a search through the woods for missing Grace and Thomas Ball, children of Mrs. Mary R. C. Ball, who has been committed to the Taunton Insane Asylum.

Somewhere in the woods the police believe that they will find two frozen bodies, bearing the marks of a terrible crime. Mrs. Ball, when she returned to her home after being absent since Monday, wore about her neck a fur boa which little Grace had worn when she left school. The boa was blood stained.

Every search so far has failed. A score of men with dogs went as far into the woods as they could to-day. They found only a blood stained newspaper, which was turned over to them by Oscar Emery.

In the van of the searchers [illegible] was John Ball, who has slept but little and eaten next to nothing since he came home last Monday, found his home partially destroyed by fire and his wife missing.

He went to the school where the little ones attended, only to find that his demented wife had called there in the afternoon and had taken them both away with her.

Almost on the verge of mental breakdown, Ball has been hoping against hope that in the end he will find that his children have been left at some farmhouse by his wife and that they will eventually be found alive. The searchers have not been able to hold out that hope to the distracted father.

"Rode Away," Says Mother.

Mrs. Ball, in the Taunton Asylum, has been closely questioned by the physicians, [illegible] has used every artifice they know to make her give them some inkling of what happened to the children. She insists that she knows nothing save that the children were taken from her.

"We were at [illegible] when we came out of the woods," said a physician to-day. The children were crying. Then an automobile came along in which there was a lady. She took the children with her and they rode away. I can't remember anything else."

It is said [illegible] has been able to get from Mrs. Ball [illegible] of the physicians. Her mind appears to be a blank on everything that happened while they were in the woods.

Call for Volunteers

When the score of police officers and citizens met in the police station all had day reported at dark that they had found nothing. Mayor Kent had a conference with Marshal Eric Hilliman and then decided to issue a call for volunteers. The Mayor has asked them to report to Marshal Hilliman at the Avon reservoir gate at 8 o'clock to-morrow morning

Every police officer who can be spared from [illegible] will be [illegible] on the search. [illegible] will be [illegible] as the Taunton company of Coast Artillery under Captain [illegible] Chapin, Hustler. The [illegible] will be [illegible] at 9 o'clock to-morrow morning.

Every police officer who can be spared from [illegible] will be [illegible] on the search. [illegible] will be [illegible] as the Taunton company of Coast Artillery under Captain [illegible] Chapin, Hustler. The [illegible] will be [illegible] at 9 o'clock to-morrow morning.

[illegible] Marshal Hilliman tonight, he said [illegible] will find two little bodies before the marks of their long stay in the woods efface it hardly hope that they will be found alive."

Called Children from School.

Although it was known that Mrs. Ball suffered from mental trouble, her ailment had never taken the form of either suicidal or homicidal mania. Her husband is a clergyman and has charge of a mission at a poultry farm at No. 76 Holbrook street in order that he might be with his family he has built a house and has moved a travelling salesman, but he found he could make a comfortable living by raising fancy [illegible] for the market.

They had two children, Mary Grace, aged nine years and Thomas, aged seven years. The boy was in the third grade of the Hancock school and the girl was in the fifth grade. Both were bright pupils and favorites with their teachers and playmates.

Their teachers never suspected from the mother's actions last Monday when she called at the school and asked that the children be allowed to go with her that afternoon that she was to death in the woods.

It was 9:30 o'clock last Monday morning that neighbors discovered the Ball home in flames. Mrs. Ball had gone to the home of her husband, having gone in town to attend [illegible] and had left the children were at school

Home Found in Flames.

Mr. Ball returned during the progress of the fire, and he at first thought his wife had been burned to death. He learned that such was not the fact, and later discovered that Mrs. Ball had gone to the school to get the children, Esther Crane and Mrs. Ball [illegible] on Woodbury lane, a short distance from the Gifford school.

Continued on Page 45, Column 3

KENTUCKY SAILS TO JOIN MIGHTY FLEET BOUND FOR PACIFIC

Steams Out of Boston Harbor to Take Its Place in the Warship Column.

MAKES STOP AT NEWPORT

Then Resumes Voyage to Rendezvous of Battleships at Hampton Roads.

START LONG TRIP IN 9 DAYS

SILENTLY but majestically the 11,520-ton battleship Kentucky weighed her anchors and slid out of Boston harbor at 10 o'clock yesterday, bound for Hampton Roads Va., to become an integral part of the $100,000,000 fighting fleet, in command of which "Fighting Bob" Evans sails to the Pacific only nine days hence. The sixteen steel fortresses constitute the mightiest armada ever assembled.

The Kentucky was the last of the giant machines of war to leave this port. Not a cheer arose as she bade adieu to Boston. The sirens of the harbor were still. A feeling of sadness, rather, prevailed among those she left behind, for it will be many months until any one of the vessels of the Pacific fleet is seen again in these waters.

The Kentucky was just out of the huge drydock, where she had been thoroughly cleaned. Painters had decked her in bright red and white—the colors of peace; for as Dewey said in his farewell to the fleet, "Your mission is one of peace."

Heavy with Weapons of War.

Yet were the sixteen battleships in Evans's fleet speeding to attack the enemy they could not be better equipped for hostilities. Should the occasion arise, a few hours would see the white and red dress of peace transformed to the dull seaborn gray of war, and their hocks are heavy with the weapons of destruction.

The Kentucky headed for Newport as soon as she left the bay, where she today takes aboard 180 naval apprentices, she proceeds at once to Hampton Roads, the rendezvous, where all the ships will be reviewed by President Roosevelt and Admiral George Dewey, one week from to-morrow, as they file slowly out of the roads for Cape Henry.

Though the jackies on all the big fighting craft are entertaining as much as 18,000 mile journey in prospect for the next year, they had been assigned to the navy yard but had been ordered to the Kentucky at the last moment. His wife will endeavor to have his orders cancelled.

Makes Hundreds of Idle Hands

Another important project for the army of civilians who earn bread for their families through employment at the yard during the past week, since the departure of the ships which have stood here, about 1,000 men have been laid off. In the construction department alone 350 laborers have been discharged, the engineering department has dispensed with 250 ordnance men and the equipment force will follow.

The force retained is the smallest known at the yard in recent years.

Of the twenty-six craft bound for the Pacific the six torpedo boat destroyers, those coming, raisin spiders of the deep, are already barging the coast in advance of the main fleet, together with four auxiliary craft.

The battleships Georgia, Illinois, Alabama, Ohio, Kearsarge and Kansas steamed into Hampton Roads yesterday afternoon and dropped anchor alongside the Louisiana, New Jersey and Virginia.

Just half of the sixteen vessels soon to sail for the Pacific are there ready for the cruise. The others are expected tomorrow. Among those which will join Connecticut, Rear Admiral Evans's flagship.

The fleet of fighters is now complete with every additional vessel in port. Coal and a mountain barges are alongside the new Norfolk navy yard and the craft. Steam launches report, with the exception of a few officers who will accompany the fleet part of the way, have been on long absence from home and taking leave of their families.

Do Forest's Wireless Telephony.

Never has a fleet of equal strength been so cohesively united by the medium of wireless telephony. Through the agency of instant communication, has been added through the genius of Inventor De Forest, wireless telephony. The system of the wireless telephony system is in the cabin of Admiral Evans's ship, and only the command officers of the other vessels have the wireless telephone at the other end of his wireless phone.

Day and night, ashore and marine in the entire fleet of fighting craft and torpedo destroyers are in touch by heart the following message, received by Admiral Evans to the officers and men of the Atlantic fleet:

"Your mission is one of peace and one which in the time essential for the general development and preparedness. The loyalty, spirit of service of the old navy which you have inherited and the wireless industry which you have organized have served to guarantee that it is prepared for any duty and any eventuality.

"Prepared for any duty or eventuality in which has earned a remarkable degree of confidence by the seamen of the fleet. Jack [illegible] to depend upon when there may be real fighting in sight, and no one can convince him that there isn't at least a remote chance.

Getting All in Readiness.

When the fleet steams out of the Roads a review past President Roosevelt on December 16 every battleship will carry 150 men more than her complement. Every ship will be as trig and trim as human effort and ingenuity can contrive, and in the magazine of every vessel will be the shells of war for every weapon from the drawing twelve-inch guns to anti arms.

If there are tons of coal available aboard each ship there are also [illegible] unless fears of [illegible] a [illegible] men man the great fleet [illegible] [illegible] feel, even on strike.

[illegible] There will be two squadrons of eight ships each. Admiral Evans flying the flag of the first and Admiral Thomas of the second. The squadrons are divided into [illegible] Rear Admiral Sperry flying the flag of the first, Admiral Thomas the flag of the third and Admiral Sperry the flag of the fourth. Each division is designed so the ships most alike.

Leading are the Connecticut flagships the Louisiana, Kansas and Vermont. The second division consists of the Georgia, New Jersey, Rhode Island and Virginia. The third division is led by the Minnesota, with the ship, Missouri and Maine. The fourth division consists of the Alabama, Illinois, Kearsarge and Kentucky. With this will be the supply ships, Culgoa and Celtic, the repair ship Panther and the tender Yankton.

The fleet supplies are as follows: [illegible] pounds; beef, [illegible] pounds; [illegible] pounds; pork, [illegible] pounds; [illegible] pounds; [illegible] pounds;

CITIZENS GATHER TO SEARCH WOODS

Have Little Hope That Little Children of John Ball Are Alive.

MAYOR CALLS OUT MILITIA

Continued from Page 35.

house. The children were with her. Later in the afternoon Mrs. Ball was seen with the children on Pond street, driving the little ones towards the woods. Still later they were all seen on Montcia street. So far as is known no one saw the little ones Monday.

When Mrs. Ball was seen on Tuesday morning it was in the same vicinity. The children were not with her then. Some time during the night, it is feared, a double tragedy was enacted in the woods.

Mrs. Ellen Emery saw Mrs. Ball on Pond street that morning. The woman bore signs of her long trying in the snow and made unsuccessful inquiries for people who she talked to were relatives, but who were not known to the locality. Mrs. Ball was last seen riding on Central street and about 9 o'clock was seen going in the direction of Avon square.

Bought Candle and Matches.

At 2 o'clock Tuesday afternoon Oscar Emery, following tracks in the snow along Pond street, found a newspaper stained with blood. Believing that this was evidence of a crime, Emery searched in the vicinity, but found nothing more.

It was 7 o'clock that night when Mrs. Ball appeared at the Avon Postoffice, some miles from her home. She bought several postal cards and at a nearby lunchroom purchased a quantity of food, a candle and some matches. Even then her manner was not so strange as to attract any great attention.

Peter L. White discovered Mrs. Ball in his store a few minutes after 8 o'clock. Mr. White was attract to a figure at the door by the noise made as she found Mrs. Ball covered up with the straw.

White heard the cries of the babies and went after some friends. Mrs. Ball, however, gave such a plausible excuse for being there that they permitted her to go.

Where she spent the night cannot be learned. Wednesday morning the Emerys saw her again on Pond street, and still later she was noticed on Page street. That morning her landlord received a letter from her which, it had been mailed within the limits of Brockton and received at the postoffice at 6:45 a. m.

Writes of "Affinity."

In that letter she advised that her husband might be happy in his "castle with an affinity." She told of the children wandering down from heaven upon him. The letter showed clearly Mrs. Ball's condition mental collapse. It was written on brown paper, with a pencil.

That after the mother had written on the banks of the Avon reservoir. From there she went to the woods, to be buried that one night in the cold. The children stood staring in the back of the reservoir and then ran on a wearied direction.

At 6 o'clock Wednesday night Mrs. Ball was seen by Mrs. Eugene E. Baxter at No. 6 Pond street, directly opposite where Oscar Emery lives. Mrs. Baxter and husband to be there at the time Mrs. Ball was seen.

"Gone," Cries Insane Parent

Her condition was such as to arouse the greatest pity. Her hands, face and feet were both frozen. Her clothes were covered with blood. Her hands were also covered with blood. Her left hand was bandaged with a piece of cloth. Mrs. Ball spoke of the children, saying they could be found in the woods. She said she had left them there. It was blood stained. Mrs. Baxter thought Mrs. Ball broke down when she said it.

Posses Hunt in Vain

At police headquarters Mrs. Baxter was told to go to bed. She refused to do so, the fact that she had no home. She walked toward the bridge. She said that she would go to the woods and find her children. Then they could be taken to the Almshouse and the Ball family would be together.

Then the search for the missing little ones began. Posses headed by police officers, armed with hunting dogs, while inspecting cars, filled three with searchers. Nothing was found to reward the searchers. They returned to headquarters last night tired out and with no results to report. Last night the search was being continued by the police officers, who have been joined by many citizens.

While enough sad news today it brought the searchers was found. John Ball is the only survivor.

Fear Mother Did Crime.

It is not considered impossible that the mother may have killed both the children.

Do People Turn Away?

You Can Be Instantly Freed From The Humiliation of Knowing That Others Detect Bad Odors on Your Breath, Arising From Indigestion, Smoking, Drinking and Eating.

Trial Package to Prove It Sent Free.

Breath perfumes do not strike at the root of the evil. They only conceal the odor for a time. But charcoal kills the gas that causes the odor purifies the food lying in your stomach and intestines, facilitates the process of digestion, acts as a mild laxative, gives tone to the system; in short, it is Nature's own way of health. And all the charcoal necessary to obtain these results you can get in a box of Stuart's Charcoal Lozenges for 25c.

The uses of charcoal are many. In art and electricity it is constantly used, but is especially valuable where absolute purity of product is required. As an absorbent and disinfectant it has no equal. That is why you will invariably find it in every water filter.

So Stuart's Charcoal Lozenges are made from pure willow charcoal, with a slight mixture of honey to render them palatable. They will filter your blood for you, destroy every particle of poison and impurity, absorb all the gas in your stomach, and give you a sweet, clean breath, and relieve you from the awkward feeling you are bound to have when you deliver by the expression of either word or deed that they smell your bad breath. Many who are fond of onions avoid eating them because of the odor they leave. The use of Stuart's Charcoal Lozenges immediately kills this, however. The same applies to smoking, drinking or chewing.

We are so convinced that you will find these lozenges indispensable after once using them, that we will send you a sample package by mail free if you will send your name and address to-day to F. A. Stuart Co., 200 Stuart Bldg., Marshall, Mich.

Crazed Mother of Children Believed to be Slain in Woods at Brockton

NEWS NOTES OF LABOR BODIES IN GREATER BOSTON DISTRICT

Events of Today and Future Planned by Members of Many Organizations.

Claiming that advertisements offering to employ skilled mechanics in the panel department of the Boston Elevated Railway Company, for the purpose of a general scheme of corporations to fight labor unions by flooding the country with labor, the Boston Central Labor Union, the International Union, Journeymen Horseshoers' Union of America is sending warning to horseshoers to keep away. The Seattle union says that they have shifted to Boston, and that persons who accept positions will be boycotted. The Boston Central Labor Union has been drawn into the fight, and will place the matter before the convention of the A. F. of L.

Fraternally yours,

T. P. MAHAN,
Secretary Local No. 11, Seattle Wash.

Metal Workers Nominate.

Sheet Metal Workers' Union, No. 17 has nominated these officers for the election to be held Tuesday: President, Henry Dearborn, George Dillon and Louis Harrington; vice president, William Fitzgerald, Peter Page; financial secretary, William O'Brien; recording secretary, Edward McCarthy; treasurer, Henry Mahan; conductor, Edward Higgins; warden, Thomas Hassett; marshal, Marcus Marvell and Matthew Walsh; business agent, John Kennedy; executive board, Harry Boyle, William O. Edmonds, Joseph Lowell, Daniel Murphy, Harry Lawlis, Burt Lawlis, Tom Harrington and Frank Walsh. Before the election the nominees will address the audience.

Bartenders Elect To-day.

Bartenders' No. 77, will elect officers today from the following nominations: For president, Edward Wentzell and Edward Dwyer; vice-president Edward F. Hughes, for financial secretary, Edward Gaffney, formerly president of the Hotel and Restaurant Employes and Bartenders' Alliance; recording secretary, Patrick H. O'Hara, for the fourth office of financial secretary, business agent, James J. English, manager, recently nominated, for recording secretary, Joseph D. Murphy, William F. McBride, Henry W. Coughlin, Michael Monahan, and John F. Sweeney, for first vice-president, Patrick B. Sullivan, James J. Conroy and John H. Doherty for second vice-president, William F. Kelley, for chaplain, John D. McKee; for inspector of the day, Joseph Gallagher; for guard, William H. Andrews; for outside guard, M. J. Quinn and Thomas Kelley. Five to be elected: Thomas Quinn, William B. Kirkpatrick, James Mowinckey, James E. Hyde and B. F. Mowinckey; auditing committee: three to be elected, John W. W. Connelly, Timothy J. Murphy, Mark Kelleher, and Peter Medigan; local joint executive board, three to be elected, John J. Crowley, James McGreevey, Henry Crowley, William Gaffney and John L. White. The polls will be open from 10 a. m. to 6 p. m.

Elect and Feast

H. B. Stiles, master, has been elected head of Tri-Mountain Lodge, No. 480, Brother of Railroad Trainmen. More than 200 members were present at the meeting at which the annual election took place. Eighteen members were admitted and a collation was served in the afternoon and concerts in the evening, to many invited guests from the lodges in Boston, Worcester, Springfield and Lowell. A band from Springfield furnished the music.

The following is the entire list of officers: Past master, F. C. Coleman; vice master, J. J. Fitzpatrick; financier, A. W. Lindsay; collector, A. W. Richardson; chief of ceremonies, W. H. Leonard, D. S. Stiles; A. W. Lindsay, J. N. Drummond, grievance committee, Secretary Fitzpatrick was re-elected for a fifth term.

In the evening a moving picture entertainment was furnished, supplemented by songs.

Social Events.

December 9—Lamplighters, No. 11,043, annual ball, Odd Fellows' Hall, Dorchester.

December 9—Mount Vernon Council, No. 1, Order of Mariners, Commission House Hall, Commercial street.

December 9—Wauna, No. 10, anniversary reception and dance, Paine Memorial Hall.

December 10—Boston Lodge, No. 10, grand ball and entertainment in Paine Memorial Hall.

December 11—Boston Lodge, No. 2, Order of Mariners, annual dance at Slavin's in Old Scandinavian Hall.

December 12—Boston Lodge, No. 162, theatre party at Boston Theatre.

December 12—Mount Vernon Council, No. 1, Order of Mariners, annual dance at Paine Memorial Hall.

December 13—Mount Vernon Council, No. 1, Order of Mariners, annual ball at Commission House Hall, Commercial street.

December 14—Wauna, No. 10, annual ball and entertainment at Paine Memorial Hall.

December 16—Boston Lodge, No. 10, grand ball and entertainment in Paine Memorial Hall.

December 17—Boston Lodge, No. 2, Order of Mariners, annual dance at Slavin's in Old Scandinavian Hall.

December 17—Boston Lodge, No. 162, theatre party at Boston Theatre.

December 18—Mount Vernon Council, No. 1, Order of Mariners, annual dance at Paine Memorial Hall.

December 19—Mount Vernon Council, No. 1, Order of Mariners, annual ball at Commission House Hall, Commercial street.

December 20—Wauna, No. 10, annual ball and entertainment at Paine Memorial Hall.

December 21—Boston Lodge, No. 10, grand ball and entertainment in Paine Memorial Hall.

December 23—Boston Lodge, No. 2, Order of Mariners, annual dance at Slavin's in Old Scandinavian Hall.

December 24—Boston Lodge, No. 162, theatre party at Boston Theatre.

December 25—Mount Vernon Council, No. 1, Order of Mariners, annual dance at Paine Memorial Hall.

December 26—Mount Vernon Council, No. 1, Order of Mariners, annual ball at Commission House Hall, Commercial street.

December 27—Wauna, No. 10, annual ball and entertainment at Paine Memorial Hall.

December 28—Boston Lodge, No. 10, grand ball and entertainment in Paine Memorial Hall.

December 30—Boston Lodge, No. 2, Order of Mariners, annual dance at Slavin's in Old Scandinavian Hall.

December 31—Boston Lodge, No. 162, theatre party at Boston Theatre.

January 1—Mount Vernon Council, No. 1, Order of Mariners, annual dance at Paine Memorial Hall.

January 2—Mount Vernon Council, No. 1, Order of Mariners, annual ball at Commission House Hall, Commercial street.

January 3—Wauna, No. 10, annual ball and entertainment at Paine Memorial Hall.

January 4—Boston Lodge, No. 10, grand ball and entertainment in Paine Memorial Hall.

January 6—Boston Lodge, No. 2, Order of Mariners, annual dance at Slavin's in Old Scandinavian Hall.

January 7—Boston Lodge, No. 162, theatre party at Boston Theatre.

January 8—Mount Vernon Council, No. 1, Order of Mariners, annual dance at Paine Memorial Hall.

January 9—Mount Vernon Council, No. 1, Order of Mariners, annual ball at Commission House Hall, Commercial street.

January 10—Wauna, No. 10, annual ball and entertainment at Paine Memorial Hall.

January 11—Boston Lodge, No. 10, grand ball and entertainment in Paine Memorial Hall.

January 13—Boston Lodge, No. 2, Order of Mariners, annual dance at Slavin's in Old Scandinavian Hall.

January 14—Boston Lodge, No. 162, theatre party at Boston Theatre.

January 15—Mount Vernon Council, No. 1, Order of Mariners, annual dance at Paine Memorial Hall.

January 16—Mount Vernon Council, No. 1, Order of Mariners, annual ball at Commission House Hall, Commercial street.

January 17—Wauna, No. 10, annual ball and entertainment at Paine Memorial Hall.

January 18—Boston Lodge, No. 10, grand ball and entertainment in Paine Memorial Hall.

January 20—Boston Lodge, No. 2, Order of Mariners, annual dance at Slavin's in Old Scandinavian Hall.

January 21—Boston Lodge, No. 162, theatre party at Boston Theatre.

January 22—Mount Vernon Council, No. 1, Order of Mariners, annual dance at Paine Memorial Hall.

January 23—Mount Vernon Council, No. 1, Order of Mariners, annual ball at Commission House Hall, Commercial street.

January 24—Wauna, No. 10, annual ball and entertainment at Paine Memorial Hall.

January 25—Boston Lodge, No. 10, grand ball and entertainment in Paine Memorial Hall.

January 27—Boston Lodge, No. 2, Order of Mariners, annual dance at Slavin's in Old Scandinavian Hall.

January 28—Boston Lodge, No. 162, theatre party at Boston Theatre.

January 29—Mount Vernon Council, No. 1, Order of Mariners, annual dance at Paine Memorial Hall.

January 30—Mount Vernon Council, No. 1, Order of Mariners, annual ball at Commission House Hall, Commercial street.

January 31—Wauna, No. 10, annual ball and entertainment at Paine Memorial Hall.

February 1—Boston Lodge, No. 10, grand ball and entertainment in Paine Memorial Hall.

February 3—Boston Lodge, No. 2, Order of Mariners, annual dance at Slavin's in Old Scandinavian Hall.

February 4—Boston Lodge, No. 162, theatre party at Boston Theatre.

February 5—Mount Vernon Council, No. 1, Order of Mariners, annual dance at Paine Memorial Hall.

February 6—Mount Vernon Council, No. 1, Order of Mariners, annual ball at Commission House Hall, Commercial street.

February 7—Wauna, No. 10, annual ball and entertainment at Paine Memorial Hall.

February 8—Boston Lodge, No. 10, grand ball and entertainment in Paine Memorial Hall.

February 10—Boston Lodge, No. 2, Order of Mariners, annual dance at Slavin's in Old Scandinavian Hall.

February 11—Boston Lodge, No. 162, theatre party at Boston Theatre.

February 12—Mount Vernon Council, No. 1, Order of Mariners, annual dance at Paine Memorial Hall.

February 13—Mount Vernon Council, No. 1, Order of Mariners, annual ball at Commission House Hall, Commercial street.

February 14—Wauna, No. 10, annual ball and entertainment at Paine Memorial Hall.

February 15—Boston Lodge, No. 10, grand ball and entertainment in Paine Memorial Hall.

February 17—Boston Lodge, No. 2, Order of Mariners, annual dance at Slavin's in Old Scandinavian Hall.

February 18—Boston Lodge, No. 162, theatre party at Boston Theatre.

February 19—Mount Vernon Council, No. 1, Order of Mariners, annual dance at Paine Memorial Hall.

February 20—Mount Vernon Council, No. 1, Order of Mariners, annual ball at Commission House Hall, Commercial street.

February 21—Wauna, No. 10, annual ball and entertainment at Paine Memorial Hall.

February 22—Boston Lodge, No. 10, grand ball and entertainment in Paine Memorial Hall.

February 24—Boston Lodge, No. 2, Order of Mariners, annual dance at Slavin's in Old Scandinavian Hall.

February 25—Boston Lodge, No. 162, theatre party at Boston Theatre.

February 26—Mount Vernon Council, No. 1, Order of Mariners, annual dance at Paine Memorial Hall.

February 27—Mount Vernon Council, No. 1, Order of Mariners, annual ball at Commission House Hall, Commercial street.

February 28—Wauna, No. 10, annual ball and entertainment at Paine Memorial Hall.

February 29—Boston Lodge, No. 10, grand ball and entertainment in Paine Memorial Hall.

March 2—Boston Lodge, No. 2, Order of Mariners, annual dance at Slavin's in Old Scandinavian Hall.

March 3—Boston Lodge, No. 162, theatre party at Boston Theatre.

March 4—Mount Vernon Council, No. 1, Order of Mariners, annual dance at Paine Memorial Hall.

March 5—Mount Vernon Council, No. 1, Order of Mariners, annual ball at Commission House Hall, Commercial street.

March 6—Wauna, No. 10, annual ball and entertainment at Paine Memorial Hall.

March 7—Boston Lodge, No. 10, grand ball and entertainment in Paine Memorial Hall.

March 9—Boston Lodge, No. 2, Order of Mariners, annual dance at Slavin's in Old Scandinavian Hall.

March 10—Boston Lodge, No. 162, theatre party at Boston Theatre.

March 11—Mount Vernon Council, No. 1, Order of Mariners, annual dance at Paine Memorial Hall.

March 12—Mount Vernon Council, No. 1, Order of Mariners, annual ball at Commission House Hall, Commercial street.

March 13—Wauna, No. 10, annual ball and entertainment at Paine Memorial Hall.

March 14—Boston Lodge, No. 10, grand ball and entertainment in Paine Memorial Hall.

March 16—Boston Lodge, No. 2, Order of Mariners, annual dance at Slavin's in Old Scandinavian Hall.

March 17—Boston Lodge, No. 162, theatre party at Boston Theatre.

March 18—Mount Vernon Council, No. 1, Order of Mariners, annual dance at Paine Memorial Hall.

March 19—Mount Vernon Council, No. 1, Order of Mariners, annual ball at Commission House Hall, Commercial street.

March 20—Wauna, No. 10, annual ball and entertainment at Paine Memorial Hall.

March 21—Boston Lodge, No. 10, grand ball and entertainment in Paine Memorial Hall.

March 23—Boston Lodge, No. 2, Order of Mariners, annual dance at Slavin's in Old Scandinavian Hall.

March 24—Boston Lodge, No. 162, theatre party at Boston Theatre.

March 25—Mount Vernon Council, No. 1, Order of Mariners, annual dance at Paine Memorial Hall.

March 26—Mount Vernon Council, No. 1, Order of Mariners, annual ball at Commission House Hall, Commercial street.

March 27—Wauna, No. 10, annual ball and entertainment at Paine Memorial Hall.

March 28—Boston Lodge, No. 10, grand ball and entertainment in Paine Memorial Hall.

March 30—Boston Lodge, No. 2, Order of Mariners, annual dance at Slavin's in Old Scandinavian Hall.

March 31—Boston Lodge, No. 162, theatre party at Boston Theatre.

April 1—Mount Vernon Council, No. 1, Order of Mariners, annual dance at Paine Memorial Hall.

April 2—Mount Vernon Council, No. 1, Order of Mariners, annual ball at Commission House Hall, Commercial street.

April 3—Wauna, No. 10, annual ball and entertainment at Paine Memorial Hall.

April 4—Boston Lodge, No. 10, grand ball and entertainment in Paine Memorial Hall.

April 6—Boston Lodge, No. 2, Order of Mariners, annual dance at Slavin's in Old Scandinavian Hall.

April 7—Boston Lodge, No. 162, theatre party at Boston Theatre.

April 8—Mount Vernon Council, No. 1, Order of Mariners, annual dance at Paine Memorial Hall.

April 9—Mount Vernon Council, No. 1, Order of Mariners, annual ball at Commission House Hall, Commercial street.

April 10—Wauna, No. 10, annual ball and entertainment at Paine Memorial Hall.

April 11—Boston Lodge, No. 10, grand ball and entertainment in Paine Memorial Hall.

April 13—Boston Lodge, No. 2, Order of Mariners, annual dance at Slavin's in Old Scandinavian Hall.

April 14—Boston Lodge, No. 162, theatre party at Boston Theatre.

April 15—Mount Vernon Council, No. 1, Order of Mariners, annual dance at Paine Memorial Hall.

April 16—Mount Vernon Council, No. 1, Order of Mariners, annual ball at Commission House Hall, Commercial street.

April 17—Wauna, No. 10, annual ball and entertainment at Paine Memorial Hall.

April 18—Boston Lodge, No. 10, grand ball and entertainment in Paine Memorial Hall.

April 20—Boston Lodge, No. 2, Order of Mariners, annual dance at Slavin's in Old Scandinavian Hall.

April 21—Boston Lodge, No. 162, theatre party at Boston Theatre.

April 22—Mount Vernon Council, No. 1, Order of Mariners, annual dance at Paine Memorial Hall.

April 23—Mount Vernon Council, No. 1, Order of Mariners, annual ball at Commission House Hall, Commercial street.

April 24—Wauna, No. 10, annual ball and entertainment at Paine Memorial Hall.

April 25—Boston Lodge, No. 10, grand ball and entertainment in Paine Memorial Hall.

April 27—Boston Lodge, No. 2, Order of Mariners, annual dance at Slavin's in Old Scandinavian Hall.

April 28—Boston Lodge, No. 162, theatre party at Boston Theatre.

April 29—Mount Vernon Council, No. 1, Order of Mariners, annual dance at Paine Memorial Hall.

April 30—Mount Vernon Council, No. 1, Order of Mariners, annual ball at Commission House Hall, Commercial street.

May 1—Wauna, No. 10, annual ball and entertainment at Paine Memorial Hall.

May 2—Boston Lodge, No. 10, grand ball and entertainment in Paine Memorial Hall.

May 4—Boston Lodge, No. 2, Order of Mariners, annual dance at Slavin's in Old Scandinavian Hall.

May 5—Boston Lodge, No. 162, theatre party at Boston Theatre.

May 6—Mount Vernon Council, No. 1, Order of Mariners, annual dance at Paine Memorial Hall.

May 7—Mount Vernon Council, No. 1, Order of Mariners, annual ball at Commission House Hall, Commercial street.

May 8—Wauna, No. 10, annual ball and entertainment at Paine Memorial Hall.

May 9—Boston Lodge, No. 10, grand ball and entertainment in Paine Memorial Hall.

May 11—Boston Lodge, No. 2, Order of Mariners, annual dance at Slavin's in Old Scandinavian Hall.

May 12—Boston Lodge, No. 162, theatre party at Boston Theatre.

May 13—Mount Vernon Council, No. 1, Order of Mariners, annual dance at Paine Memorial Hall.

May 14—Mount Vernon Council, No. 1, Order of Mariners, annual ball at Commission House Hall, Commercial street.

May 15—Wauna, No. 10, annual ball and entertainment at Paine Memorial Hall.

May 16—Boston Lodge, No. 10, grand ball and entertainment in Paine Memorial Hall.

May 18—Boston Lodge, No. 2, Order of Mariners, annual dance at Slavin's in Old Scandinavian Hall.

May 19—Boston Lodge, No. 162, theatre party at Boston Theatre.

May 20—Mount Vernon Council, No. 1, Order of Mariners, annual dance at Paine Memorial Hall.

May 21—Mount Vernon Council, No. 1, Order of Mariners, annual ball at Commission House Hall, Commercial street.

May 22—Wauna, No. 10, annual ball and entertainment at Paine Memorial Hall.

May 23—Boston Lodge, No. 10, grand ball and entertainment in Paine Memorial Hall.

May 25—Boston Lodge, No. 2, Order of Mariners, annual dance at Slavin's in Old Scandinavian Hall.

May 26—Boston Lodge, No. 162, theatre party at Boston Theatre.

May 27—Mount Vernon Council, No. 1, Order of Mariners, annual dance at Paine Memorial Hall.

May 28—Mount Vernon Council, No. 1, Order of Mariners, annual ball at Commission House Hall, Commercial street.

May 29—Wauna, No. 10, annual ball and entertainment at Paine Memorial Hall.

May 30—Boston Lodge, No. 10, grand ball and entertainment in Paine Memorial Hall.

June 1—Boston Lodge, No. 2, Order of Mariners, annual dance at Slavin's in Old Scandinavian Hall.

June 2—Boston Lodge, No. 162, theatre party at Boston Theatre.

June 3—Mount Vernon Council, No. 1, Order of Mariners, annual dance at Paine Memorial Hall.

June 4—Mount Vernon Council, No. 1, Order of Mariners, annual ball at Commission House Hall, Commercial street.

June 5—Wauna, No. 10, annual ball and entertainment at Paine Memorial Hall.

June 6—Boston Lodge, No. 10, grand ball and entertainment in Paine Memorial Hall.

June 8—Boston Lodge, No. 2, Order of Mariners, annual dance at Slavin's in Old Scandinavian Hall.

June 9—Boston Lodge, No. 162, theatre party at Boston Theatre.

June 10—Mount Vernon Council, No. 1, Order of Mariners, annual dance at Paine Memorial Hall.

June 11—Mount Vernon Council, No. 1, Order of Mariners, annual ball at Commission House Hall, Commercial street.

June 12—Wauna, No. 10, annual ball and entertainment at Paine Memorial Hall.

June 13—Boston Lodge, No. 10, grand ball and entertainment in Paine Memorial Hall.

June 15—Boston Lodge, No. 2, Order of Mariners, annual dance at Slavin's in Old Scandinavian Hall.

June 16—Boston Lodge, No. 162, theatre party at Boston Theatre.

June 17—Mount Vernon Council, No. 1, Order of Mariners, annual dance at Paine Memorial Hall.

June 18—Mount Vernon Council, No. 1, Order of Mariners, annual ball at Commission House Hall, Commercial street.

June 19—Wauna, No. 10, annual ball and entertainment at Paine Memorial Hall.

June 20—Boston Lodge, No. 10, grand ball and entertainment in Paine Memorial Hall.

June 22—Boston Lodge, No. 2, Order of Mariners, annual dance at Slavin's in Old Scandinavian Hall.

June 23—Boston Lodge, No. 162, theatre party at Boston Theatre.

June 24—Mount Vernon Council, No. 1, Order of Mariners, annual dance at Paine Memorial Hall.

June 25—Mount Vernon Council, No. 1, Order of Mariners, annual ball at Commission House Hall, Commercial street.

June 26—Wauna, No. 10, annual ball and entertainment at Paine Memorial Hall.

June 27—Boston Lodge, No. 10, grand ball and entertainment in Paine Memorial Hall.

June 29—Boston Lodge, No. 2, Order of Mariners, annual dance at Slavin's in Old Scandinavian Hall.

June 30—Boston Lodge, No. 162, theatre party at Boston Theatre.

July 1—Mount Vernon Council, No. 1, Order of Mariners, annual dance at Paine Memorial Hall.

July 2—Mount Vernon Council, No. 1, Order of Mariners, annual ball at Commission House Hall, Commercial street.

July 3—Wauna, No. 10, annual ball and entertainment at Paine Memorial Hall.

July 4—Boston Lodge, No. 10, grand ball and entertainment in Paine Memorial Hall.

July 6—Boston Lodge, No. 2, Order of Mariners, annual dance at Slavin's in Old Scandinavian Hall.

July 7—Boston Lodge, No. 162, theatre party at Boston Theatre.

July 8—Mount Vernon Council, No. 1, Order of Mariners, annual dance at Paine Memorial Hall.

July 9—Mount Vernon Council, No. 1, Order of Mariners, annual ball at Commission House Hall, Commercial street.

July 10—Wauna, No. 10, annual ball and entertainment at Paine Memorial Hall.

July 11—Boston Lodge, No. 10, grand ball and entertainment in Paine Memorial Hall.

July 13—Boston Lodge, No. 2, Order of Mariners, annual dance at Slavin's in Old Scandinavian Hall.

July 14—Boston Lodge, No. 162, theatre party at Boston Theatre.

July 15—Mount Vernon Council, No. 1, Order of Mariners, annual dance at Paine Memorial Hall.

July 16—Mount Vernon Council, No. 1, Order of Mariners, annual ball at Commission House Hall, Commercial street.

July 17—Wauna, No. 10, annual ball and entertainment at Paine Memorial Hall.

July 18—Boston Lodge, No. 10, grand ball and entertainment in Paine Memorial Hall.

July 20—Boston Lodge, No. 2, Order of Mariners, annual dance at Slavin's in Old Scandinavian Hall.

July 21—Boston Lodge, No. 162, theatre party at Boston Theatre.

July 22—Mount Vernon Council, No. 1, Order of Mariners, annual dance at Paine Memorial Hall.

July 23—Mount Vernon Council, No. 1, Order of Mariners, annual ball at Commission House Hall, Commercial street.

July 24—Wauna, No. 10, annual ball and entertainment at Paine Memorial Hall.

July 25—Boston Lodge, No. 10, grand ball and entertainment in Paine Memorial Hall.

July 27—Boston Lodge, No. 2, Order of Mariners, annual dance at Slavin's in Old Scandinavian Hall.

July 28—Boston Lodge, No. 162, theatre party at Boston Theatre.

July 29—Mount Vernon Council, No. 1, Order of Mariners, annual dance at Paine Memorial Hall.

July 30—Mount Vernon Council, No. 1, Order of Mariners, annual ball at Commission House Hall, Commercial street.

July 31—Wauna, No. 10, annual ball and entertainment at Paine Memorial Hall.

August 1—Boston Lodge, No. 10, grand ball and entertainment in Paine Memorial Hall.

August 3—Boston Lodge, No. 2, Order of Mariners, annual dance at Slavin's in Old Scandinavian Hall.

August 4—Boston Lodge, No. 162, theatre party at Boston Theatre.

August 5—Mount Vernon Council, No. 1, Order of Mariners, annual dance at Paine Memorial Hall.

August 6—Mount Vernon Council, No. 1, Order of Mariners, annual ball at Commission House Hall, Commercial street.

August 7—Wauna, No. 10, annual ball and entertainment at Paine Memorial Hall.

August 8—Boston Lodge, No. 10, grand ball and entertainment in Paine Memorial Hall.

August 10—Boston Lodge, No. 2, Order of Mariners, annual dance at Slavin's in Old Scandinavian Hall.

August 11—Boston Lodge, No. 162, theatre party at Boston Theatre.

August 12—Mount Vernon Council, No. 1, Order of Mariners, annual dance at Paine Memorial Hall.

August 13—Mount Vernon Council, No. 1, Order of Mariners, annual ball at Commission House Hall, Commercial street.

August 14—Wauna, No. 10, annual ball and entertainment at Paine Memorial Hall.

August 15—Boston Lodge, No. 10, grand ball and entertainment in Paine Memorial Hall.

August 17—Boston Lodge, No. 2, Order of Mariners, annual dance at Slavin's in Old Scandinavian Hall.

August 18—Boston Lodge, No. 162, theatre party at Boston Theatre.

August 19—Mount Vernon Council, No. 1, Order of Mariners, annual dance at Paine Memorial Hall.

August 20—Mount Vernon Council, No. 1, Order of Mariners, annual ball at Commission House Hall, Commercial street.

August 21—Wauna, No. 10, annual ball and entertainment at Paine Memorial Hall.

August 22—Boston Lodge, No. 10, grand ball and entertainment in Paine Memorial Hall.

August 24—Boston Lodge, No. 2, Order of Mariners, annual dance at Slavin's in Old Scandinavian Hall.

August 25—Boston Lodge, No. 162, theatre party at Boston Theatre.

August 26—Mount Vernon Council, No. 1, Order of Mariners, annual dance at Paine Memorial Hall.

August 27—Mount Vernon Council, No. 1, Order of Mariners, annual ball at Commission House Hall, Commercial street.

August 28—Wauna, No. 10, annual ball and entertainment at Paine Memorial Hall.

August 29—Boston Lodge, No. 10, grand ball and entertainment in Paine Memorial Hall.

August 31—Boston Lodge, No. 2, Order of Mariners, annual dance at Slavin's in Old Scandinavian Hall.

September 1—Boston Lodge, No. 162, theatre party at Boston Theatre.

September 2—Mount Vernon Council, No. 1, Order of Mariners, annual dance at Paine Memorial Hall.

September 3—Mount Vernon Council, No. 1, Order of Mariners, annual ball at Commission House Hall, Commercial street.

September 4—Wauna, No. 10, annual ball and entertainment at Paine Memorial Hall.

September 5—Boston Lodge, No. 10, grand ball and entertainment in Paine Memorial Hall.

September 7—Boston Lodge, No. 2, Order of Mariners, annual dance at Slavin's in Old Scandinavian Hall.

September 8—Boston Lodge, No. 162, theatre party at Boston Theatre.

September 9—Mount Vernon Council, No. 1, Order of Mariners, annual dance at Paine Memorial Hall.

September 10—Mount Vernon Council, No. 1, Order of Mariners, annual ball at Commission House Hall, Commercial street.

September 11—Wauna, No. 10, annual ball and entertainment at Paine Memorial Hall.

September 12—Boston Lodge, No. 10, grand ball and entertainment in Paine Memorial Hall.

September 14—Boston Lodge, No. 2, Order of Mariners, annual dance at Slavin's in Old Scandinavian Hall.

September 15—Boston Lodge, No. 162, theatre party at Boston Theatre.

September 16—Mount Vernon Council, No. 1, Order of Mariners, annual dance at Paine Memorial Hall.

September 17—Mount Vernon Council, No. 1, Order of Mariners, annual ball at Commission House Hall, Commercial street.

September 18—Wauna, No. 10, annual ball and entertainment at Paine Memorial Hall.

September 19—Boston Lodge, No. 10, grand ball and entertainment in Paine Memorial Hall.

September 21—Boston Lodge, No. 2, Order of Mariners, annual dance at Slavin's in Old Scandinavian Hall.

September 22—Boston Lodge, No. 162, theatre party at Boston Theatre.

September 23—Mount Vernon Council, No. 1, Order of Mariners, annual dance at Paine Memorial Hall.

September 24—Mount Vernon Council, No. 1, Order of Mariners, annual ball at Commission House Hall, Commercial street.

September 25—Wauna, No. 10, annual ball and entertainment at Paine Memorial Hall.

September 26—Boston Lodge, No. 10, grand ball and entertainment in Paine Memorial Hall.

September 28—Boston Lodge, No. 2, Order of Mariners, annual dance at Slavin's in Old Scandinavian Hall.

September 29—Boston Lodge, No. 162, theatre party at Boston Theatre.

September 30—Mount Vernon Council, No. 1, Order of Mariners, annual dance at Paine Memorial Hall.

October 1—Mount Vernon Council, No. 1, Order of Mariners, annual ball at Commission House Hall, Commercial street.

October 2—Wauna, No. 10, annual ball and entertainment at Paine Memorial Hall.

October 3—Boston Lodge, No. 10, grand ball and entertainment in Paine Memorial Hall.

October 5—Boston Lodge, No. 2, Order of Mariners, annual dance at Slavin's in Old Scandinavian Hall.

October 6—Boston Lodge, No. 162, theatre party at Boston Theatre.

October 7—Mount Vernon Council, No. 1, Order of Mariners, annual dance at Paine Memorial Hall.

October 8—Mount Vernon Council, No. 1, Order of Mariners, annual ball at Commission House Hall, Commercial street.

October 9—Wauna, No. 10, annual ball and entertainment at Paine Memorial Hall.

October 10—Boston Lodge, No. 10, grand ball and entertainment in Paine Memorial Hall.

October 12—Boston Lodge, No. 2, Order of Mariners, annual dance at Slavin's in Old Scandinavian Hall.

October 13—Boston Lodge, No. 162, theatre party at Boston Theatre.

October 14—Mount Vernon Council, No. 1, Order of Mariners, annual dance at Paine Memorial Hall.

October 15—Mount Vernon Council, No. 1, Order of Mariners, annual ball at Commission House Hall, Commercial street.

October 16—Wauna, No. 10, annual ball and entertainment at Paine Memorial Hall.

October 17—Boston Lodge, No. 10, grand ball and entertainment in Paine Memorial Hall.

October 19—Boston Lodge, No. 2, Order of Mariners, annual dance at Slavin's in Old Scandinavian Hall.

October 20—Boston Lodge, No. 162, theatre party at Boston Theatre.

October 21—Mount Vernon Council, No. 1, Order of Mariners, annual dance at Paine Memorial Hall.

October 22—Mount Vernon Council, No. 1, Order of Mariners, annual ball at Commission House Hall, Commercial street.

October 23—Wauna, No. 10, annual ball and entertainment at Paine Memorial Hall.

October 24—Boston Lodge, No. 10, grand ball and entertainment in Paine Memorial Hall.

October 26—Boston Lodge, No. 2, Order of Mariners, annual dance at Slavin's in Old Scandinavian Hall.

October 27—Boston Lodge, No. 162, theatre party at Boston Theatre.

October 28—Mount Vernon Council, No. 1, Order of Mariners, annual dance at Paine Memorial Hall.

October 29—Mount Vernon Council, No. 1, Order of Mariners, annual ball at Commission House Hall, Commercial street.

October 30—Wauna, No. 10, annual ball and entertainment at Paine Memorial Hall.

October 31—Boston Lodge, No. 10, grand ball and entertainment in Paine Memorial Hall.

November 2—Boston Lodge, No. 2, Order of Mariners, annual dance at Slavin's in Old Scandinavian Hall.

November 3—Boston Lodge, No. 162, theatre party at Boston Theatre.

November 4—Mount Vernon Council, No. 1, Order of Mariners, annual dance at Paine Memorial Hall.

November 5—Mount Vernon Council, No. 1, Order of Mariners, annual ball at Commission House Hall, Commercial street.

November 6—Wauna, No. 10, annual ball and entertainment at Paine Memorial Hall.

November 7—Boston Lodge, No. 10, grand ball and entertainment in Paine Memorial Hall.

November 9—Boston Lodge, No. 2, Order of Mariners, annual dance at Slavin's in Old Scandinavian Hall.

November 10—Boston Lodge, No. 162, theatre party at Boston Theatre.

November 11—Mount Vernon Council, No. 1, Order of Mariners, annual dance at Paine Memorial Hall.

November 12—Mount Vernon Council, No. 1, Order of Mariners, annual ball at Commission House Hall, Commercial street.

November 13—Wauna, No. 10, annual ball and entertainment at Paine Memorial Hall.

November 14—Boston Lodge, No. 10, grand ball and entertainment in Paine Memorial Hall.

November 16—Boston Lodge, No. 2, Order of Mariners, annual

REAL ESTATE

Set solid, 12½c. per line; displayed, 20c. per line.

HENRY W. SAVAGE

7 Pemberton Sq. Telephone 2050 Haymarket Established 1840

ALLSTON, $750.

MILFORD, MASS.

SOUTHERN N. H.

TO SETTLE ESTATE

SPECIAL BARGAIN.

READING, MASS.

MONEY TO LOAN.

WINTHROP RENT

C. E. JENNINGS.

WOLLASTON

EVERETT—2-FAMILY HOUSE

AUBURNDALE!

EVERETT—$2,250!

HOW IS THIS?

JOSIAH F. PRESCOTT

FARM BARGAINS.

PINE TIMBER.

100 ACRES SPRUCE TIMBER.

PINE AND CHESTNUT TIMBER

POULTRY PLANT

FARMS

PELKEY-WALLACE CO.

Paddock Bldg., 101 Tremont St., Room 717

Notice—Don't Read This Ad.

EDWARD T. HARRINGTON CO.

293 Washington St., Cor. School St.

Court Park, Winthrop

ALLSTON

TO LET

LET THE BANKS BUST.

Does This Appeal To You?

$1,700, $500 CASH

ROAD HOUSE

DORCHESTER.

WINTHROP HOUSE $2,500.

RUSH & CO.

Why "In Earth" Don't You Invest?

BOARD AND ROOMS.

Set solid, 12½c. per line; displayed, 20c. per line.

APARTMENTS TO LET.

Set solid, 12½c. per line; displayed 20c. per line.

Barter and Exchange

ONE CENT A WORD.

CLOTHING.

Set solid, 12½c. per line, displayed, 20c. per line.

BILLIARDS AND POOL.

Set solid 12½c. per line; displayed 20c. per line.

Brunswick-Balk-Collender Co.

THE BALL ROOM.

Set solid, 12½c. per line, displayed 20c. per line.

MEDICAL.

Set solid, 20c. per line; displayed, 30c. per line.

WOMEN'S SPECIALTIES.

Set solid, 12½c. per line, displayed, 20c. per line.

TRAVEL AND TRANSPORTATION.

Set solid, 10c. per line, displayed, 20c. per line.

NEPTUNE LINE $2 NEW YORK

JOY LINE $1.75 to NEW YORK

LEGAL AND PUBLIC NOTICES.

Set solid, 12½c. per line; displayed, 20c. per line.

SEWING MACHINES.

Set solid, 12½c. per line; displayed, 20c. per line.

AUCTIONS.

Set solid, 10c. per line, displayed, 20c. per line.

STORES SOLD OUT.

PATENTS.

Set solid, 12½c. per line; displayed, 20c. per line.

C. S. GOODING, EXPERT.

PATENTS

PENSIONS.

Set solid, 12½c. per line; displayed, 20c. per line.

ADDITIONAL U. S. BOUNTY

Where to Dine

MARVELOUS! MARVELOUS!

BRUENDORFF'S RESTAURANT.

APARTMENTS WANTED.

Set solid, 12½c. per line; displayed, 20c. per line.

CAMERAS AND PHOTOGRAPHS.

Set solid, 12½c. per line, displayed, 20c. per line.

RALPH HARRIS & CO.

CAMERA AND SUPPLIES

22-26 Bromfield St., Boston

ASTROLOGY.

60c. per line.

FARMS.

Set solid, 12½c. per line, displayed, 20c. per line.

REAL ESTATE MORTGAGES.

Set solid, 12½c. per line; displayed, 20c. per line.

MORTGAGE MONEY

TYPEWRITERS.

Set solid, 12½c. per line, displayed, 20c. per line.

BUY A Typewriter

LOWEST PRICES.

EDUCATIONAL.

Set solid, 12½c. per line displayed, 20c. per line.

WANTED.

Set solid, 12½c. per line displayed, 20c. per line.

MACHINERY AND TOOLS.

Set solid, 12½c. per line; displayed, 20c. per line.

Advertise Your Wants

—IN THE—

BOSTON AMERICAN

And Get Results.

BUSINESS CHANCES.

Set solid, 12½c. per line; displayed, 20c. per line.

MAHONEY & CO.
6 BEACON ST.

LUNCH ROOM,

NEAR Boston Stock Ex.; all kinds-class trade; investigate; invoice, price low. MAHONEY.

LODGING HOUSE on Mass. av.; fine location; rent, $85.33; income, $170; well furnished; price low; cash or time. Call this week. MAHONEY & CO.

HOME BAKERY in Charlestown; rent $17, rooms rear, present owner 2 yrs.; all cash trade; clears $15 month; price low. See MAHONEY.

LODGING HOUSE, rent $50, steam heat; hot and cold water, 15 well furnished rooms; near B. & M. depot; price low, cash or terms. MAHONEY & CO.

A FARM, located near Maine and N. H. line; 140 acres good land, fine house and stables, near schools, churches and every price low, terms, for details call or write to MAHONEY & CO.

LUNCH ROOM for sale; best location; seats 30; very good business; good rent; price $100; cash or time. See MAHONEY, 6 Beacon st.

BARBER SHOP FOR SALE—Fine location, 2 chairs, good business; price low; terms cash. For particulars MAHONEY, 6 Beacon st.

WHAT A BARGAIN—37 rooms, rent only $60, with an income of $175 a month; every room full, permanent lodgers; best location in South End; ill health cause of selling. MAHONEY.

FOR SALE—A half interest in patent of merit; $1,000 required. Call on MAHONEY.

LUNCH ROOM on Causeway st, seats 32; $400 yearly business; investigate. MAHONEY.

BATES, 276 Tremont St.
Telephone Oxford 12.

Will buy or sell your real estate business for cash.

RESTAURANT & LUNCH—Main thoroughfare; low rent; has other business; price $900, half cash. BATES.

LODGING HOUSE—Back Bay, doubling rent, price $1,000; extraordinary bargain; terms one-half cash. BATES.

LODGING HOUSES—Mass. av., Worcester st., Tremont st., Dudley st., Columbus av.; prices $1,000 to $5,000; terms easy. BATES.

VARIETY STORES—Wanted, 2 small ones for cash customers. BATES.

POOL ROOM—Se. End, 4 tables, low rent, $1,200 cash; look into this. BATES.

$250—CORNER grocery, cigar, tobacco, variety store, 3 rooms, bath, connecting; clearing $18 to $20 a week. See MILLETT, 2380 Washington st., corner Dudley.

GREAT SACRIFICE in 16-room lodging house, 2 baths, 4 toilets, steam heat; low rent, good lease; cash or terms; a true bargain. See F. L. MILLETT, 2380 Washington st., corner Dudley.

$600—LUNCH ROOM, fitted complete, successful business; owner has other business and must leave for states; $300 down; further terms can be arranged. See MILLETT, 2380 Washington st., corner Dudley.

$200, $100 DOWN—Variety store, opposite school, 2 rooms, bath; connected, neat attractive place. See MILLETT, 2380 Washington st.

$200, $100 DOWN—Little gem cigar, tobacco, periodical store, steam heat, rent $12. See MILLETT.

HEADQUARTERS for stores, rents to 5 rooms connected; also some great openings in 1 to 3 rooms; $5 to $8 cash buys any terms. See F. L. MILLETT, 2380 Washington st., corner Dudley.

$1,800—COUNTRY HOTEL, 18 rooms; terms; 85 miles from Boston; must be sold; owner has hotel in the city. R. L. CASEY, 28 School st.

COUNTRY GROCERY, STORES—60 miles from Boston; mostly cash trade, $800 week; side-line stand; sell at inventory. R. L. CASEY, 28 School st.

$2,500—BOARDING and back stable; one of the best; covers $100 month; cash; easy terms; your old stay won't suit, it pays; owner retires. R. L. CASEY, 28 School st.

BOARDING STABLE—20 miles from Boston; one of the best; clears $250 year. R. L. CASEY, 28 School st.

PHINNEY, 2185 Washington St.
Roxbury Crossing.

$400—GROCERY, variety; 2 downfall rooms connected; $100 down, rest easy. PHINNEY.

$250—PERIODICAL, conf., papers, cigars; clear $12 week; steam heat; rent $12; $100 down. PHINNEY.

$800—GROCERY, variety store; 3 elegant rooms connected; steam heat; $400 down, rest $10. PHINNEY, 2185 Washington st.

$700—VARIETY STORE, near 3 schools, fine furnish., big sales and tobacco trade, paper route, etc.; these are here for a bargain. E. H. BISHOP & CO., 779 Washington st.

$850—CORNER GROCERY, with 8 fine rooms, neat, attractive place, busy all the time; bargain for some one. BISHOP & CO., 779 Washington st.

$500—HOME AND BRANCH bakery and delicatessen; fine South End corner location; run to beh. BISHOP & CO., 779 Washington st.

$300—QUICK LUNCH, market district, short hours; must leave the business is; come and see it. BISHOP & CO., 779 Washington st.

LODGING HOUSE, 11 rooms, $45 rent, well furnished, lovely home; only $300. 1704A Tremont st.

$200—LODGING HOUSE, 16 rooms, $30 rent; need owner sick, must sell. COLLINS, 1522 Shawmut av.

$750—GROCERY, bakery, conf., cigars, 3 schools, immense business, fine rooms; stores; also special bargain, cigar, dry goods store. 1522 Shawmut av.

LUNCH ROOMS—South End, Back Bay, downtown, out of town, everywhere. SIMONDS, 754 Washington st.

$250—PERIODICAL STORE, Dorchester; must sell before 15th; smallest chance; need be buying. SIMONDS.

LODGING HOUSES—$600, $1000, $1250 down, bal. easy. SIMONDS, 754 Washington st., Boston.

BE INDEPENDENT; have a small business of your own home; we tell you how and help you; thousands of people are making big money and profitable business for man or woman. Pamphlet free. Agents make $10 daily. THE NEW IDEA MFG. CO., 85 Norwalk, Conn.

BIG PROFITS in small outlay are assured to the man who invests in anything in Los Angeles, California, because of the rapid increase in population. For details send 10 cents for Anniversary Number of Los Angeles Times, containing descriptions by specialists. Times-Mirror Co., Los Angeles, Cal.

BERKELEY par.—Lodging house 16 rooms all let, ready to move in; $300 cash; 1338 Tremont st.

BARGAIN for cash, lodging house 9 rooms; OWNER, 1338 Tremont st.

CASH BUYER wishes any kind of a business or real estate; no matter what it is. A. REIMANN, 3 Court st., room 1. Others will please take their business elsewhere.

TALKING MACHINES.

Set solid, 12½c. per line; displayed, 20c. per line.

INSIST ON GETTING MACHINES MARKED EDISON.

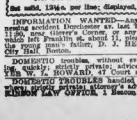

$1.00 A WEEK $1.00 A WEEK

1 Edison Standard with Horn, 4 Records, 1 Black Japanned Horn with gold decorations, Morning Glory shaped, 50 inches long, bell 19 inches wide, supported by gilded arm, swinging crane, 1 handsome chair, winding crank, cab rubber-tired. $25.00

6 SPECIAL RECORDS FROM OUR SELECTION.....$27.10

Entire Outfit.....$27.10

We carry the full line of Edison and Victor Talking Machines and Records; largest stock of Victors in New England.

BOWDOIN SQ. PHONO. CO.

The Big Corner Store, cor. Green and Charles sts., Boston. Open eves. Mail orders promptly attended to.

FURS.

Set solid, 12½c. per line; displayed, 20c. per line.

INFORMATION WANTED.

Set solid, 12½c. per line; displayed, 20c. per line.

INFORMATION WANTED—Any person willing to assist in locating Dominican Republic Treasury Bonds, Collector's Order, or any passenger ran-ning on Fall River Line steamer Priscilla, st. about 1900, please confer with the young man's father, D. C. HERN, room 60, City Hall, Boston.

DOMESTIC troubles, without everybody knowing it, quickly settled; advice free. LAWYER W. F. HOWARD, 47 Court st., Boston.

DOMESTIC TROUBLES handled promptly and privately; private attorney's advice free. ATTORNEY-AT-LAW OFFICE, 1 Beacon st., Boston.

NOYES & WEST
100 Worcester, Cor. Tremont Sts.

CLAREMONT PK.—Beautifully furnished lodging house; piano included; $850 takes it for quick sale. See NOYES & WEST.

RUTLAND SQ.—$850 buys house in centre of this handsome square; owner's poor health; dining room seats 40; well furnished. NOYES & WEST, 100 Worcester st.

$400 BUYS 12-room house on Concord st; rent only $50; open plumbing, etc.

MASSACHUSETTS AV.—15 rooms; price $550, rent down. NOYES & WEST, 100 Worcester st.

$400 BUYS one of the best little houses on W. Canton st. NOYES & WEST.

COLUMBUS AV.—Finely furnished, 17-room house; good furniture. NOYES & WEST.

ST. BOTOLPH ST.—We have three houses on this street from $1000 upward.

W. NEWTON ST.—12-room house between Cumberland and Tremont; rent $65; $650 takes it. NOYES & WEST, 100 Worcester st.

$250 SECURES 20-room steam-heated corner; income $46 per week; rent $100 inc.; A1 location. See NOYES & WEST.

If you are looking for a lodging house of any description call on us; we have over 100 and have them over in all parts of the city, with small rent; large income; $100 to $5,000. NOYES & WEST, 100 Worcester st.; telephone 5614 Oxford.

PELKEY-WALLACE CO.
Paddock Bldg., 101 Tremont St., Room 717

$600—Cigar and periodical; Tremont st., excellent location; 3 rooms connected; business now runs; good chance. PELKEY-WALLACE CO., 101 Tremont st.

$1,000—FISH GRILL; busy square; rent only $50; nice and clean, well equipped; business $500 per week; this is a snap. 44 PELKEY-WALLACE CO., 101 Tremont st.

$700—LARGE CORNER GROCERY, 4 good rooms connected, rent only $25, 3 years' lease; well located and established; rare chance for enterprising man; large factories, all cash trade business; $275 weekly; can show actual receipts; a bargain; investigation; terms. PELKEY-WALLACE CO., 101 Tremont st.

$400—CIGAR STAND in large office bldg., very low rent, good business; a snap. PELKEY-WALLACE CO., 101 Tremont st.

$500—BAKERY AND DELICATESSEN; 1 room connected, long lease, well equipped, everything ready; continue business; money-maker; business $140 weekly. 44 PELKEY-WALLACE CO., 101 Tremont st.

STRAIGHT LUNCH—Neatest and best lunch room in centre of city; 2 rooms, low rent, long lease, $1 in help, business $65 daily; must be sold; owner has other business and can't pay one small assistant; will sell cheap; very reasonable. PELKEY-WALLACE CO., 101 Tremont st.

LODGING HOUSE BARGAINS—For sale, also lodging houses wanted to accept or exchange; must be bargains; cash or trade. TURNER, 44 Dartmouth st.

LODGING HOUSE—16 comfy furnished rooms, clearing $70 mo. above all exp.; price $650, $250 down; real bargain. 44 TURNER.

CHANDLER ST., near Col. st.—16 rooms; a beauty; rent $90; price $650; clears $60 mo.; $250 down. 44 Dartmouth st.

DARTMOUTH ST.—12 rooms, newly fur., $850.

HOUSE—19 rooms, rent $50; cheap.

FEMBROKE ST.—14 rooms, elegant house; $850.

RUTLAND SQ.—14 rooms, rent $66; price $625, $250 down.

HOUSE—11 pretty rooms, rent $40; $275.

15 ROOMS—Steam heated, $625.

ALSO houses in about all good locations at bottom prices. F. J. TURNER, 44 Dartmouth st.

MISS SHANNON,
640 TREMONT ST.

$250—VARIETY, grocery, opposite school; 2 rooms connected; rent $18; little rent. MISS SHANNON.

$326—CIGAR, tobacco, periodicals, school surroundings; prominent street; rent $20; owner ill. MISS SHANNON.

$175—CIGAR, newsstand; rent $16; greatest bargain on earth; $50 down. MISS SHANNON.

$375—CORNER variety, grocery; heart of city; flushing business; old est.; shows chasing $25 weekly; total gross. MISS SHANNON.

IF YOU WISH to buy or sell your business, see MISS SHANNON, 640 Tremont st.

M. SILVA & CO.,
59 KNELAND ST.

$750—Lodging house, 13 rooms and bath, good paper, $200 down. SILVA.

$500—Lunch room, Wash. st., 8 ranges, low rent. SILVA.

$700—Cigar store, busy st., old stand; a bargain. SILVA.

OTHER STORES and houses from $100 to $2,000. SILVA.

LODGING HOUSE, 16 rooms, well furn., full, $350, $150 down. TREMONT EX.

$100 DOWN; 15-room house, 74 beds, rent $10 per week; great bargain. THE EX.

MAN AND WIFE wanted, 20-room house, steam heat; $70; best of reference. THE EX.

LUNCH ROOM, counter and stools, seats 30, best loc., $250. THE EX., 585 Tremont st.

FOR A HUSTLER.

A CHANCE of a life-time; a grocery and cream-ery for sale at a great sacrifice; if location, no opposition, cause of selling ill health. Apply on premises, 1046 Blue Hill av., Roxbury Crossing.

$5 PER CENT. INVESTMENT.

SOUTH END, 11 CLOSELY LET rooms, rented for $60 per month; price $6,000, 15 days. Boston American.

DO YOU need capital extend or start business? Have you a business to sell? Have you capital to invest? Brokers, investors, stocks bought quickly. HOWARD, 27 School st., room 1, Boston.

DON'T pay big price for a proposition to burn you when you want to get rich; we offer for limits at very small cost. Send 50c for formula to PUTNEY, 27 Temple pl., Boston.

ELECTRICAL BUSINESS contracting for sale; interesting. X 656, American.

FOR SALE—Fruit, confectionery and cigar store in good location; must be bargain. R. D. H., West Bridgewater, Mass.

FOR SALE—Mechanical shooting gallery. 320 Main st., Charlestown.

GROCERY STORE, with house, 6 rooms, stable and two horses; $1,000 takes all; can show the business of $300 to $500 per week; illness necessitates selling; rent $20 per month; will stand investigation; no agents. Apply to JOHN F. PETERSON, 209 Salem st., Medford.

GOLD MINING STOCK for sale in a producing property; developed; equipped; in good condition; active agents wanted. Box 10, Somerville, Mass.

LIGHT GROCERY and variety, fine stock and fixtures; profits good; 3 rooms; $200; must remove if desired. Address 170A Tremont st.

LUNCH COUNTER, 6 stools, 2 tables, finished in cherry color. Room 212, 100 Boylston st.

MILLINERY BUSINESS for sale or lease, well established and paying good, best of reasons for selling. Inquire 1704A Tremont st.

NICE little lunch room in the market district; must be sacrificed for how or why; $200 cash. Box 2, Boston American.

OUT-DOOR BUSINESS for sale; nice horse and wagon, clearing $25 a week. Box 64, Station A, Cambridge.

PARTNER WANTED, grocers' supply manufacturing—Man with more brains than money; best proposition ever offered; $3,000 machinery and office ready for business; a willing hustler like myself can make $5,000 first year. Address 1704A Tremont st.

SHOE REPAIRING, good location, cheap rent, long lease, $1 in help, business $50 daily; must be sold; owner has other business and can't pay one small assistant; will sell cheap; very reasonable. PELKEY-WALLACE CO., 101 Tremont st.

LODGING HOUSE BARGAINS—For sale, also lodging houses wanted to accept or exchange; must be bargains; cash or trade. TURNER, 44 Dartmouth st.

LODGING HOUSE—16 comfy furnished rooms, clearing $70 mo. above all exp.; price $650, $250 down; real bargain. 44 TURNER.

CHANDLER ST., near Col. st.—16 rooms; a beauty; rent $90; price $650; clears $60 mo.; $250 down. 44 Dartmouth st.

DARTMOUTH ST.—12 rooms, newly fur., $850.

HOUSE—19 rooms, rent $50; cheap.

FEMBROKE ST.—14 rooms, elegant house; $850.

RUTLAND SQ.—14 rooms, rent $66; price $625, $250 down.

HOUSE—11 pretty rooms, rent $40; $275.

15 ROOMS—Steam heated, $625.

ALSO houses in about all good locations at bottom prices. F. J. TURNER, 44 Dartmouth st.

PATENTS
TRADE-MARKS, LABELS

Send for our free book "How to Get Them." Is your something useful; others in demand; inventions; whether large or small. Send descriptions; we can help you to patentability. If it is patentable we will say so, and how you should proceed to secure it; if not patentable we will tell you why; advice free. Charges moderate. No fee for ordinary patent. Highest references. Experience unnecessary. Letters strictly confidential. Address, JOSHUA R. H. POTTS, Patent Lawyer, 306 Ninth St., Washington, D. C. 920 CHESTNUT ST., PHILADELPHIA. 30 DEARBORN ST., CHICAGO.

HAYDEN & CO., 6 BEACON ST.

BEACON HILL—LODGING HOUSE, 16 rooms, 2 baths, steam heat, hot water, $5,000, terms. HAYDEN.

PINCKNEY ST.—15 rooms, 3 s. heat; rent $65.33; same owner 19 years; price $1,600. HAYDEN.

PINCKNEY ST.—16 rooms, 3 s. heat; rent $65.33; price $1,750. HAYDEN.

PINCKNEY ST.—15 rooms, furnace; rent $70; price $1,600. HAYDEN.

HANCOCK ST.—14 rooms, 2 baths, beautiful house; rent $1,040, $75 cash; great sickness cause sale; price $5,400. HAYDEN.

NEAR COURTHOUSE—20 rooms, steam heat; large income; price $1,200, terms. HAYDEN.

CREAMERY and grocery, newly fitted; best of everything; sickness; price $500, terms. HAYDEN.

WEST NEWTON ST.—13 rooms, h.w. heat; $650 buys this $1M house. HAYDEN & Bowen.

$700—LODGING house on respectable and quiet street in So. End; rent of 17 rooms and steam; terms or $500 cash; no brokers. 6 BEACON ST., Boston.

$500—20-ROOM LODGING HOUSE. West End; income $70 week; must be sold on account of sickness. R. L. CASEY, 28 School st.

FOR SALE.

Set solid, 12½c. per line; displayed, 20c. per line.

Buy Your Christmas Gifts Now
1908
CALENDARS
The handsomest subjects in the line. Send for 25c large Calendar. In very pretty oak frames, ready to hang, sent by mail prepaid, for.....25c
The Leominster Novelty Co.
LEOMINSTER, MASS.

NAT. CASH REGISTERS, showcases, counters, mirrors, refrigerators, safes, coffee mills, scales, etc. WEINER, 40 Washington st., north.

FOR SALE—Edison home phonograph and 100 records; excellent; everything; will sell cheap. Monday or evenings. 31, W. ALLEN, 695 East 7th st., South Boston.

BARGAIN—Steam boiler and burner, 30-35 h.p., large size; also 2 tons metal screws, or sight runs. Enquire 1704A Tremont st., corner Dartmouth st.

BARGAIN—Two covered holding pens nearly new for sale cheap, one of them has pole, can be used single or double. Inquire 1704 Tremont st.

FOR SALE—Tables and horses, suitable for sales stables or teaming business. Apply to Lorimer, 220 Devonshire st.

SAFE—Second-hand, for $25. 587 Washington st., room 507.

FOR SALE—Cylinder drill, 20-inch speed and polishing lathes. 27 Boston st., South Boston.

AUTOMOBILES.

Set solid, 12½c. per line; displayed, 20c. per line.

A BARGAIN.
St. Louis Side Entrance Touring Car.

HAVING met with business reverses I am compelled to sell my fine automobile at almost inside wholesale cost; simple to run, I will teach any purchaser how to run it free of charge; it is a 4-cylinder, 30-35 h.p. touring car, fully equipped in every way; can be seen and demonstrated at 1704A Tremont st., Lenox st., two streets down from Dearborn st., West End.

FRANKLIN 30, $1275; runs like new. 1704A Tremont st.

$30 TO $100 SAVED on each cheap car bought this month; Stanley, $125; Locomobile, $150; Oldsmobile, $175; gasoline runabouts, $125; nice little Rambler, $150; Cadillac, $200; Franklin, $300; Pope, $350; Winton, $400; Packard, $500; Peerless, $600; will give 100 mile demonstration, $200; greatest bargain list ever issued; send for it; mailed free. 1704A Tremont st., near Motor. FRANKLIN SQ. AUTO CO., 21 Myrtle st.

WILL EXCHANGE
Land for Automobile.

I WILL exchange some good home lots in Boston, Revere, Winthrop and Chelsea; good conditions. B 383, Boston American.

YULCANIZING

TIRES retreaded in 24 days; good work, low price; new and second-hand tires and inner tubes. H. R. KULER, 1704A Tremont st.

$150 CASH BUYS SPICKLY touring car; wheel steer, 4 cyl., 30 h.p., 5 pass.; fitted for night driving; model 10; run 1,000 miles; perfect running order; cost less than a year ago; will allow 30 days' trial to prove my statement; must be sold; $150 cash. 1704A Tremont st., near Motor. FRANKLIN SQ. AUTO CO., 21 Myrtle st.

MISCELLANEOUS.

Set solid, 12½c. per line; displayed, 20c. per line.

FOR SALE—A 20-year collection which has never been on exhibition, containing curios, weapons and antiques, large enough for any museum or den; will sell cheap. Call or address 1704A Tremont st., Lenox st., two streets down from Dearborn st., West End.

GOOD PRINTING—1,000 bill heads, $1.50; 1,000 cards, $1.50; 1,000 good envelopes, $2.50; 1,000 noteheads, $2.50. Telephone Back Bay 2644. PRESS, office st., Mission Park.

WANTED—Copyright California for ten cents; every question answered; send in order now for your copy; send for circular. Address 1704A Tremont st., Lenox st., two streets down from Dearborn st., West End.

FOR SALE—Second-hand steam and hot water boilers, radiators, engines, pumps, etc., suitable for any country house. 197 High st., Boston, Fort Hill sq.

PORTRAITS in oil, pastel and pyrography, calendars and Christmas cards. Studio, room 63, Kraus bldg., 20 E. SMITH, studio, room 63, Kraus bldg., 170 Tremont st.

BUY YOUR HOLIDAY gifts from our Manufacturing Jewelry Store; we sell direct to the consumer; save middleman's profit; send for free catalogue. NEWPORT SPECIALTY CO., 6 Newport st., Boston.

WILL NOW SELL the United States copyright of a book of 100 pages, 6x9, for $5 cash; or will exchange for a diamond. Address 1704A Tremont st., Lenox st., two streets down from Dearborn st., West End.

$50 BUSINESS CARDS, 100 for $1; 1,000 for $5; 1,000 envelopes, $2.50; 1,000 noteheads, $2.50. Telephone Back Bay 2644. PRESS, office st., Mission Park.

TOYS, DOLLS and holiday goods at about one-half regular prices; send for price list. E. SMITH, 84 Atlantic st.

WANTED—1,000 guitars, pipe, white nine and white nets. H. W. WELCH, Ware, Mass.

BUSINESS PERSONALS.

Set solid, 12½c. per line; displayed, 20c. per line.

SEND "Christmas" and "New Year Greetings" for your friends; 10 beautiful designed daylight, 25c; dozen $1.50; for $1, 5 samples 10c. LLOYD BOWERS, 73 Dearborn st., Chicago, Ill.

WINES AND LIQUORS.

Set solid, 12½c. per line; displayed, 20c. per line.

CON KEEFE
8-10 Cambridge St., Boston.

All Goods Guaranteed or Money Refunded.

Christmas is fast approaching. Don't forget to send in your orders early. Try a bottle of "MANHATTAN CHAMPAGNE" with your Christmas dinner. Fermented thoroughly in bottle. Equal to the best.

SPECIALS

Get one early and avoid being disappointed. Choice Stock.

1 full pt. Whiskey		All For
1 full pt. Rum		$1.00
1 full pt. Gin		
1 full pt. Brandy		
1 full qt. Whiskey		All For
1 full qt. Rum		$2.00
1 full qt. Port Wine		
1 full qt. Sherry Wine		
1 full qt. Gin		All For
1 full qt. Rum		$3.00
1 full qt. Whiskey		
1 full qt. Old Tom Gin		
1 full qt. Rock and Rye		
1 bottle Claret		
1 bottle Port Wine		
1 bottle Sherry Wine		
1 qt. Champagne		All For
1 qt. A. K. No. 1, Rye Whiskey		$4.00
1 bottle Mustard		
1 bottle Ruby Port		
1 bottle No. 2 Rum Gin		
1 bottle Mellor Claret		
4 full qts. A 4 Rye		10 Full
2 full qts. Brandy		Qts. For
2 full qts. Port Wine		$5.00
2 full qts. Sherry Wine		
1 bot XXXX Standard		All For
1 bot Everett Spring Rum		$6.00
1 bot Otard Brandy		
1 bot Holland Gin		
1 bot Rock & Rye		
1 bot Manhattan Cocktail		
1 bot Port Wine		

Whiskeys	40c 50c 75c $1.00 and $1.50 Qt
Gins	50c 75c $1.00 and $1.50 Qt
Brandies	75c $1.00 $1.25 and $2.00 Qt
Rums	40c 50c 75c 88c and $1.00 Qt
Wines	25c 40c 50c 75c and $1.00 Qt

In full quarts, Sherry, Angelica, Muscatel, Madeira at same prices.

TO ROBINITINE for your appetite, $1.00 per bottle. It makes pure blood. Ask your druggist for it. Send for circular.

HONEST "Old 56" WHISKEY

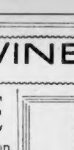

Men who want a high grade liquor without paying an extravagant price are more than satisfied with "OLD 56," it is pure, straight, honest whiskey, mellowed with age and of fine flavor. We can sell it at this price because we buy in immense quantities. Other liquor retailers are not to be compared with "OLD 56." We pay the express.

4 Full Qts. 3.00
6 Full Qts. 4.50
12 Full Qts. 8.50

PEERLESS GREENBRIER

The Greenbrier we offer is the genuine, bottled under government supervision—100 proof. Absolutely pure. Has lain in the hills for years before being bottled.

We are the agents for the genuine "GREENBRIER," distilled by the Greenbrier Distilling Co., Union County, Kentucky. You can't beat it.

12 Bottles
4 To The Gallon
$12.00 Ex. Paid
Bottle of Wine Free with Every Order.

OLD COLONY RUM GROWS IN FAVOR

More of it being used right along. Stock of old rum in the country is going low. We have a few gallons of "OLD COLONY" RUM. The price is right.

4 Full Qts. . .	2.00
12 Full Ex. Paid . . .	6.00

Bottle of Wine Free with Every Order.

WHAT YOU WANT WHEN YOU WANT IT

That's what we give you. Our goods are JUST EXACTLY AS WE REPRESENT THEM, and are chosen in the light of our experience as the leading mail order house of New England.

WE SEND OUT EVERY ORDER THE DAY THE MONEY IS RECEIVED FOR IT. That's not our only claim to fame. We have been this for years, but with us and you what you want when you want it.

BOTTLE OF WINE FREE WITH EVERY ORDER

WE HAVE SOLD 10,000

ONLY $5.00 Express paid by us.

1 Gal. "Old 56".....$3.00
1 Gal. Holland Gin.....2.00
1 Gal. Old Tom Gin.....2.00
1 Gal. Mellord Rum.....2.00
1 Gal. Duff Gordon Sherry.....2.00
Total.....$11.00

THIS GROUP FOR $5.00

OUR QUALITY COMBINATION

BIG VALUE

Have you got $2.00 you want to spend for Whiskey? If so, you can get the biggest value for your money ever paid here. Try our famous $2.00 Bonded Rye.

4 Full Qts. 2.00
12 Full Qts. Ex. Paid 6.00

4 Full Qts. $4 BANQUET RYE 4 Full Qts. $4

Every man has a favorite. Ours is Old Banquet Rye. We have been pushing it before the public for years, and can honestly say that it is the best whiskey for the money in New England. It is our private brand. Four full quarts, $4.00.

THREE "ALL TO THE GOOD"

BLUE LABEL RUM.
BLUE LABEL GIN.
SPECIAL XXX RYE are especially good buyers. They are a clear by three years, and are much better quality than you get elsewhere for the same price. You are safe in taking our word for this, for you can have your money back if they don't suit. We will assort them any way you like.

Bottle of Wine FREE with all Orders

Bottle of Wine FREE with all Orders

Single Gal. 2.50
2 Gals. Ex. Paid 5.00
3 Gals. Ex. Paid 7.00

Holihan Bros.
The Big Mail Order House
Lawrence, Mass.

NEAREST SHIPPING POINT TO MAINE, NEW HAMPSHIRE AND VERMONT

THE TRUTH ABOUT XMAS LIQUORS
IF YOU BUY OF SPLAINE
YOU ARE SURE TO BE SATISFIED

In buying of us you buy of the house that has established the largest Mail Order Liquor House in New England, solely on the merits of our goods and honest dealings. YOUR order will receive the same square deal. We guarantee satisfaction.

For guest and host, sick or well, with a satisfaction guarantee that it will suit, or money refunded, is the way we sell our famous

PARKWOOD CLUB UNMIXED WHISKEY

Four Full Quarts $3.00 Bottle of Wine Free

ALL EXPRESS CHARGES PREPAID.

A GOOD GIN	EVERETT SPRING RUM
That's our Crescent Old Tom. A splendid Gin of high medicinal value. It is one of our own and it is all right.	Here's a rum that has a reputation as being the BEST on the MARKET. You will make no mistake when you try this rum.
4 FULL QUARTS.....$3.25	4 FULL QUARTS.....$3.00
	12 FULL QUARTS, Ex. Pd.....$7.50
	ONE BOTTLE OF WINE FREE.
ONE OF OUR BARGAINS	PERFECT WHISKEY
Four Full Qts. of Parkwood Club Whisky. One Bottle of Our Old Rum or Fine Gin, all for.....$3.00	Perfect means without a fault. That's why we say that The Old Rum or Fine Gin is perfect—it has no faults, it is distilled by one of the BEST distillers in Kentucky.
ONE BOTTLE OF WINE FREE.	4 FULL QUARTS.....$3.00
Express Paid.	12 FULL QUARTS, Ex. Pd.....$10.00
This is a combination of Liquors of the Highest Quality, and is the biggest Liquor Bargain ever offered.	BOTTLE OF WINE FREE.

References: Merchants' Nat'l Bank, Haverhill, Mass.. Dun's and Bradstreet's Agency anywhere

R. A. SPLAINE & CO., 34 FLEET ST., Haverhill, Mass.
THE LARGEST U. S. MAIL ORDER LIQUOR HOUSE IN ALL NEW ENGLAND.

Express Prepaid on All Orders of $5 or Over, Except on Ale, Beer, Porter, Alcohol & Champagne

STRAIGHT WHISKEY
GUARANTEED

Why drink "blended" or "compounded" whiskey when STRAIGHT WHISKEY sells for the same price?

DR. WILEY, CHAIRMAN OF THE NATIONAL BOARD OF FOOD AND DRUGS, SAYS: "OLD CABINET WHISKEY SOLD IN AMERICA IS ADULTERATED AND UNFIT TO DRINK."

Imitation or adulterated whiskey must be plainly marked "blended" or "compounded." No such mark on

Minute Man Whiskey
FOUR YEARS OLD
4 QUARTS FOR $3.00

MINUTE MAN WHISKEY is STRAIGHT distilled whiskey, and as marked. It conforms to the Pure Food Law—the law that was made to protect YOU.

MINUTE MAN WHISKEY is not adulterated, it is not doctored or colored or blended. Its purity and quality are guaranteed.

Send us your money. Try Minute Man Whiskey. Money back if you are not satisfied.

JOHN J. HAGERTY & COMPANY,
1404 Dorchester Ave., Boston, Mass.

When Ordering Beer or Ale GET THE BEST Ask Your Dealer for and Insist on Having

Pfaff's Lager
Alleys
East India Stock ALE

Manufactured by Brewers Company, Boston. Telephone Main 6800. 80 Arch Street.

$5.00—Unequalled Offer—$3.00

1 qt. 3 Star Brandy.....$1.00
1 qt. Red Mellord, A. A. A. Rum.....1.00
1 qt. Old Tom Gin, Sidney.....1.00
1 qt. Superior Sherry Wine.....1.00
1 qt. Genuine Port Wine, old.....1.00
1 qt. Rock and Rye Whiskey.....1.00
1 qt. Holland Gin.....1.00
1 qt. Cabinet Whiskey.....1.00
1 qt. Old Grand Vallon.....1.00
1 qt. Cedar Creek Claret.....1.00
1 qt. Blackberry Brandy.....1.00

Your Choice of Any 5 Bottles $3.00

In order to introduce our fine line of high-grade liquors, we will send out, free of charge, with every $3.00 order, one bottle of Sherry Wine, which is sold to any part of New England. Send for O. G. Sherry Wine circular. Send for Price List. Express paid on $25 orders. Send for Price List. Goods sent C. O. D. if desired. Best offer ever made in New England.

PHILLIP HOWLETT & CO.
importers, wholesalers and distillers' agents, No. 20 Alliance st., at the foot of State street, Boston. Telephone Main 2400. Cellar and Office 20 and 22 Alliance st. Mail orders solicited. Special attention given ladies attending our cafe.

THOMAS SNOW & SON
59 North Market St. 6 North St. Boston, Mass. Established 1812

Opposite Faneuil Hall Market

Absolutely straight 10-year-old WHISKEY, Rum and Gin, $1 full quart, Brandies, $1.50. Full line of Port, Sherry, Claret, Wines and Ales imported. 25c., 35c. and $1 full quart.

DRINK BALD EAGLE WHISKEY, DRINK Bald Eagle Whiskey. Drink Bald Eagle Whiskey.

Cushing Process

Makes Honor absolutely pure—Whiskies, Rum and Gins, 80c., 75c., $1 and $1.50 per quart; Brandies, 75c., $1, $1.25 and $2 per quart; imported wines, 75c. to $1; Cali. wines, 50c. and 75c. per full quart.

If you want to see how good a whiskey we sell for 80c. per quart, send us a trial order.

$1 orders delivered free within 10 miles; $3 orders anywhere in New England; $5 orders paid for bags or bottles; goods securely packed in plain cases; goods shipped immediately on receipt of order; we pay express charges. We received the highest award at the World's Fair, Paris, and C. G. D. wines for Pure Food Law. We do not pay express on Alcohol, Ale or Beer.

580 WASHINGTON STREET
Cushing Medical Supply Co

The Champion $3 Combination

1 qt. 3 Star Brandy.....$1.00
1 qt. Holland Gin, imported.....1.00
1 qt. Old Tom Gin.....1.00
1 qt. Imported Port Wine.....1.00
1 qt. Sherry Wine.....1.00
1 qt. XXXX Whiskey.....1.00
1 qt. Rock and Rye.....1.00
1 qt. Jamaica Rum.....1.00
1 bottle Claret, the fullest and purest kind.....1.00

Any combination bargain offered by any other liquor house and is made to their mail order goods.

FOUR OWN SELECTION

Any 5 of above 10 bottles.....$3.00
BOTTLE OF WINE FREE WITH ORDERS.

Express paid to any part of New England. Send for price list. Send for express order. Plain packages. Send for circular. Goods expressed immediately on receipt of order.

J. B. DOHERTY CO.
Direct Importers, Wholesalers.
308 Dudley Street, Boston

DETECTIVES.

Set solid, 12c. per line; displayed, 20c. per line.

DETECTIVE AGENCY (government Report), thoroughly trained, reliable experts only employed; confidential; private; legal; divorce; collecting; business; personal; estates and individuals. RAY, 8, 100 Boylston st., or P. O. Box 3706.

DOGS, PETS, ETC.

Set solid, 12½c. per line; displayed, 20c. per line.

Commonwealth Hospital for Animals

24 Commington st., one block west of Mass. ave., Telephone Back Bay 2644.

BEST EQUIPPED institution of its kind in America; dogs, cats, horses boarded and treated for all diseases; outdoor exercising yards; skilled attendants on hand day and night; operations a specialty.

KING CHARLES, Ruby and Blenheim spaniel pups and grown dogs; also Persian cats and kittens. Xmas; they never bite. MARIAN FOSTER, 14 Holyoke st.

SACRIFICE SALE—Thoroughbred Boston terrier, house broken, good height screw tails; dog 16 months, two 7 months old. D. J. WILLIAMS, 1704A Tremont st., Dorchester.

TWO handsome thoroughbred St. Bernard female dogs, also puppies. Telephone C 936, Boston.

WANTED—Collie puppies, registered individuals at bargain prices. L. S. CUSHMAN, 291 Congress st., Boston.

SMALL WHITE poodle puppies at 20 Windsor st.; cor. Bow; get off at Allston st., Medford. Sundays.

FOR SALE—Bull terrier, thoroughbred, 2 years old, $10. Apply to LOUIS CLOVER, Kendall Green, Mass.

AM GOING AWAY; will sell pretty red collie dog; cheap for $5; call Sunday or before noon Monday. 67 Falmouth st., suite 4.

TWO DOG pound; write me what you have. FISH, 20 Green st., Melrose, Mass.

WANTED—White fox terrier puppy, pedigree unnecessary. MRS. ASKER, 13 Lambert av.

FOR SALE—Two B. T. terrier dogs; good markings, fine stock; well and reasonable. 202 W. Brookline st.

DOG COLLARS—Name, town and address put on. SUPPS & SULLIVAN, 64 Winter st.

DRAMATIC.

Set solid, 12½c. per line; displayed, 20c. per line.

HERE'S A LIVE ONE
FOR A LIV

AGENTS AND SALESMEN.

Set solid, 12½c. per line; displayed, 20c. per line.

BECOME A TEA —AND— COFFEE MERCHANT

Let us start you in business of your own. Big profits. Pleasant work. Exclusive territory.

IMPORTERS' BRANCH, DEPT. E, 19 WASHINGTON ST., BOSTON.

AGENTS—Our Pocket Scale Cabinet is a wonder; weighs to the ounce; sells on sight; 100 per cent profit; sample 25c. DENDEY MFG. CO., 32 Chardon St., Boston, Mass.

BOYS—GIRLS

$1.00 FOR YOU $1.00

SEND NAME and address and we will send you 10 packages Bluine to sell at 10c. each. When sold send us $1 and your present. We will send you a nice present. NEW ENGLAND SUPPLY CO., Boston, Mass.

MONEY IN MUSHROOMS.

CHEAPLY GROWN in cellars or sheds; entire waste; stable, stock, crops, etc., utilized; great demand; ready sale; we teach you how; write for particulars; this profitable business. Dept. 60, NATIONAL MANUFACTURING CO., Chicago, Ill.

AGENTS—We manufacture a much needed article; sell to every family; sample free. AURORA MFG. CO., 134 Summer St., Boston.

AGENTS—$20 weekly; we manufacture the best woolen cape in this country; a wonderful seller; 200 per cent profit; sample free; exclusive territory; write quick for big money. "Cape Cod Cape Co-operative Scheme." Describes does the work; we create that our general agents make $20 weekly; sample cape, postpaid, $1.50; samples for 10c.; satisfaction guaranteed or money refunded. Address CAPE COD NEEDLE CO., 70 Union St., Somerville, Mass.

A NEW and big money maker for every hustler; you can demonstrate, clean, shine, polish, sharpen, advertise, collect and deliver; no capital required; no talent or experience needed; more profitable than ever; exclusive territory; write quick; send stamp for information. A. U. CALKINS CO., Boston, Mass.

AGENTS—Post cards of all kinds, Christmas and New Year, Thanksgiving, Easter, Valentine, Interesting, true, dramatic, realistic, for collectors; photos, from W. F. HILLMAN, 144 Park Row, New York.

AGENTS—Our Holiday Scraps, Perfumes, Toilet Goods, Stationery, Books, Novelties, Calendars, Cards, Big Assortment; 1,000 other fast selling Holiday Cover Messages mail $100 weekly. Send for Advertising Booklet. HOLIDAY MANFG. CO., 283 Greenwich St., N. Y.

AGENTS, are you interested in an outfit consisting of a complete line of samples, that will enable you to secure orders for Monuments, Tablets, Iron Fences, Cemetery Lettering, etc., that will open the door of each business man to you? Most fascinating proposition. CHURCH SUPPLY CO., 10 Barclay St., New York.

AGENTS—"Express" is a perfect substitute for yeast for cooking purposes; rarely practicable under Pure Food laws; 200 package equals 36 cups, making delicious cakes, biscuits, etc.; 200 for 25c.; write for particulars; agents, it's your opportunity. EQUITY FLAVORING FOOD CO., Room 2, 7 Salem St., Malden, Mass.

AGENTS to sell New York Suburban lots. $20 buys a lot; easy terms; man made $5,000 last year selling mail; $100 weekly nights; no experience needed. Write for maps and particulars. REEVES & CO., 35 Nassau St., Room 1, New York City.

AGENTS—Joke camp cards for New Year's calls, 20 cards, 25 c.; 50 different comic postcards and business cards, including leatherette card case, 25c.; cards 10c. per 100. Agents wanted. ACME CO., 1220 31st st., Brooklyn, N. Y.

AGENTS—Yes, you can easily make $5 per day handling our real brown metal and cases and supplies; only agents in field; exclusive territories; write and counties; samples free. ACME ENGRAVING CO., Boston, Mass.

AGENTS can easily make $10 per day selling our fast-selling holiday goods; write quick for enormous demand; write quick. SULLIVAN CO., 240 W. 23d Street st., New York City.

AGENTS—Automatic revolving rub-her has swivel; new; sells on sight; 1 sample, 25c.; 2 pair, 50c. LIPPINCOTT MFG. CO., Lippincott Bldg., Philadelphia.

AGENTS—Latest thing out; 5 tools in one, serving screwdriver, hammer, nail puller, chisel, wrench; removes, sample and terms, 10c. H. W. HUBS, 52 Bridge st., Springfield, Mass.

AGENTS, increase your income, sell formulas by mail; big money making plans; formula book for 10c.; complete plan 25c. BER-I-RLEEN CO., Glenolden, Pa.

AGENTS to handle biggest money-making fire extinguisher; 1 gallon; non-corrosive; lasts a lifetime; $10 to $500 per month. BADGER CHEMICAL CO., 1 Broad St., Boston, Mass.

AGENTS for kerosene, incandescent mantle lamp, burns three times as much light; costs less than ordinary kerosene lamp; bonanza. CONTINENTAL CO., 1133 Broadway, New York.

AGENTS, $7 a day; we have a sure, easy money maker for you; write for particulars. ADDRESS THE NORTHERN MFG. CO., Bellows Falls, Vt.

AGENTS—Big money in Xmas novelties; sells quickly; New York, Paris, Japan and Calcutta. Illustrated book free. ROSE & CO., 1011 Arch st., Phila.

AGENTS—$6 day; 100 latest comic cards 25c. BEER, 81 Oakridge, Cincinnati, O.

BIG MONEY TO CANVASSERS—The only perfect window cleaner. Cleans inside and outside the light for 1c. We sell 2½ out right. Last season, Write for particulars. EMPIRE MFG. CO., Somerville, Mass.

BOYS AND GIRLS—Earn Xmas money in spare time; write for free paper quick selling article; sell 81 and get 50 per cent. Address, with 2c. stamp, THE BIG MAIL, Dept. 3, Somerville, Mass.

CANVASSERS to sell perfume, toilet soap, extension, sample free. DEPT. 32, Box 5200, Roxbury, Mass.

EXCELLENT OPPORTUNITY for man and wife to earn $50 per week on a new trading plan; easy to learn. R. A. DINSMORE, 164 Tremont St.

GET BUSY now on our Xmas proposition; $50 weekly; biggest trade in the country; every man wears; every man buys; large attractive samples; exclusive territory; write quick; don't delay; we are getting trade prizes. DAVIS SOAP WORKS, 418 Tremont st., Boston.

LADIES AND GENTS start a business at home; book of formulas and secret processes; painting portraits on glass, silent dancing, shadowgraph, all given free; illustrated booklet, price 50 cts. DIEDOR CHEM. CO., Somerville, Mass.

OUR IMPORTED Dresden tapestry novelty is the best; 200 per cent profit; sells on sight; write for terms. BUCKEYE NOVELTY CO., 46 Chaney st., Lynn, Mass.

PARISIAN DIAMONDS—Finest imported stones stand all tests; sparkle and cut glass; write for free booklet. PARISIAN DIAMOND CO., 492 Gallatin st., Huntsville, Ala.

AGENTS—$360 every month selling our wonderful 20th century fluid lamp; no wicks; burns 99 per cent of 1% fuel; sells exclusive territory; write for terms. MANTLE LAMP CO., Chicago, Ill.

GASLIGHT from kerosene lamps by using our patent burner; no generator; no smell; no smoke; 100 candle power; agents make big money. GASLIGHT MFG. CO., 1 Broadway, New York.

PARISIAN DIAMONDS—Finest imported stones, stand all tests; sparkle and cut glass; write for free booklet. PARIS MANUFACTURING CO., Paris, Tenn.

SALESMEN—Are you not willing to make $5,000 a year? Are you willing to work hard for it? Are you willing to learn? Then write DAVENPORT, ICE MFG. CO., Davenport, Iowa.

SALESMEN—Sell cutter your own territory; 25 per cent commission; side line; sample free; $150 monthly and expenses; write for particulars and cost nothing to investigate. ROCKFORD MFG. CO., 502 Lincoln Bldg. Phila.

SALESMEN—Side line or really worth while; big demand; large commissions; established trade. DUPLEX MFG. CO., 1 Madison Ave., New York.

WE CAN PROVE that our general agents make $25 per day; no experience needed; our company teach you how; pay you while learning; we pay the rent; if you are making less than $100 per month write us; we can show you how to increase; an unlimited amount of territory; we want only one person covering one or two counties; we have specialties that sell to every family; a child can sell them; we want to start you at $25 per week or more; write for full particulars. ADDRESS, 1 Times Bldg., New York City.

WE SHOW you how to make $10.00 every day; new invention; something entirely different; sells on sight; every person you meet buys; 100 per cent profit; exclusive territory; write quick. THE MFG. CO., 1 Times Bldg., New York City.

WE WANT a few more men to introduce the greatest household necessity; commercially with premium plan; $3 to $5 daily. GENERAL MFG. CO., Anderson, Ind.

WE WANT agents to introduce the greatest household necessity; commercially with premium plan; $3 to $5 daily. GENERAL MFG. CO., Anderson, Ind.

WE WANT to hear from a hustler in every town in Mass. to sell guaranteed specialties; salary $18 per week and expenses paid from start; position permanent if satisfactory; no canvassing; references required. THE CAN, IMPERIAL JEWELRY CO., Chicago.

WANTED—Agents; legitimate advertise for our business; $100 monthly; $5 outfit free. ADVERTISER, GIRARD CO., Anderson, Ind.

WE WANT agents to introduce the greatest household necessity commercially with premium plan; $3 to $5 daily. GENERAL MFG. CO., Anderson, Ind.

$250 MONTHLY to make good specialties; exclusive territory; experience unnecessary; steady employment; references. NATIONAL, 1133 Broadway, New York.

AGENTS—Our new Xmas novelty; sells on sight; sample 10c. NATIONAL NOVELTY CO., 1133 Broadway, New York.

AGENTS—Big money; sell our Xmas novelties

PIANOS AND ORGANS.

Not sold, 12½c. per line; displayed, 25c. per line.

Pianos Given Away Absolutely FREE

EVERY PIANO WORTH $25 IN THE TRUST WAREROOM

We have from 75 to 100 grand pianos of the best makes which we are going to give away. These pianos were taken in trade and put into good condition by our renovating department. They are "just the thing" for clubs, halls, etc. Last year we gave away a lot of fine grand pianos to deserving boys and girls who were anxious to learn how to play. Our pianos made splendid instruments for these young beginners. We prefer to dispose of these pianos in this manner rather than sell them in a lot to the Piano Trust representatives, who have made us an offer for them. Every piano we give away will make us a friend and help us in our fight with the Trust. If you know a deserving boy or girl interest yourself and give one of these pianos free for a Christmas present. Yours truthfully and respectfully,

ROXBURY STORAGE SALESROOMS.

$5 Down—$1 a Week

The gilded piano stores, with their costly appointments, their high-salaried sales agents, their sellers' commissions, etc., are no place for the economical piano buyer to go. Take the trouble to look around a little, and go up where the rents are not so high and buy your piano right.

THE BEST MAKES—WHY PAY MORE?

MASON & HAMLIN UPRIGHT $69

HALLET & DAVIS UPRIGHT	$59	EMERSON UPRIGHT	$85
IVERS & POND UPRIGHT	$95	CHICKERING UPRIGHT	$70
CHICKERING UPRIGHT	$63	CHICKERING UPRIGHT	$30
VOSE UPRIGHT	$65	IVERS & POND UPRIGHT	$70
VOSE UPRIGHT	$60	McPHAIL UPRIGHT	$40
STEINWAY PIANO	$50	KNABE	$110
		WEBBER UPRIGHT	$60
		MERRILL UPRIGHT	$90

If You Don't See What You Want in Above List—We'll Get It For You

Don't get the impression that only second-hand Pianos can be had at these sales—as a matter of fact we sometimes sell the entire stock of new Small Goods Pianos of some well-known firm of circumstances, was obliged to "shut up shop," store his stock, and finally let it go. We have hundreds of new Pianos that in the "course of events" come up in the salesrooms to be sacrificed.

DELIVERED FREE Anywhere in Unmarked Wagons

ROXBURY STORAGE SALESROOMS

Open Mon., Tues., Thurs. and Sat. Evenings till 9 P. M.

2111 Washington St., Roxbury, Mass.

(COR. WILLIAMS STREET.)
J. P. COLLINS, Prop.

Take any Washington st. car going up Washington to Williams street.

HORSES AND CARRIAGES.

Not sold, 12½c. per line; displayed, 20c. per line.

Metropolitan Sale and Commission Stable, 619 Main st., Charlestown.

TELEPHONE CONNECTION.

The following described horses have been consigned to us for immediate sale, and we will be glad to see our old customers and meet new ones. We have a lot of good trades to offer this week; we can assure you to treat one and all honestly and squarely. We will describe each horse truthfully, and guarantee every horse as represented. We will guarantee to please you if you see a horse for you. If you are not a judge of horses, no matter how little money you have or if you are in need of a horse come and see us; we will treat you for any part of purchase price, so don't be in need of a horse, and don't leave him because you haven't enough money. Come and see us you want a horse; take any elevated train to Sullivan Square, take any Cambridge car to City Square car to $16.

$85 WILL BUY PHILLIS, a bay family and trotting road mare, 15.2 hands, weighs 1050, kind and gentle, with good style and ball, a prompt, pleasant roadster, would suit a lady; also a top wagon, leather trimmed, almost new, elevated or electric car; perfect pleasure and safe for the most timid person to handle or drive, has been used for family and business purposes for the past 18 months, will stand anywhere without hitching; is sold to settle an estate. Can be seen at 619 Main st., Charlestown. METROPOLITAN SALE AND COMMISSION STABLE, 619 Main st., Charlestown, Mass.

$45 BUYS LITTLE DICK, a bay trotter, 8 yrs. old, can step a mile in 1.04½, a perfect little roadster, and can be driven by driven at speed; for sale at a ridiculously low price. METROPOLITAN SALE AND COMMISSION STABLE, 619 Main st., Charlestown, Mass.

$40 BUYS BLACK HORSE, Weight 1100, 9 years old, clever, safe and kind; suitable for a lady or couple; grand roader. METROPOLITAN SALE AND COMMISSION STABLE, 619 Main st., Charlestown, Mass.

$40 BUYS OUTFIT, Top buggy, cutter and harness, been used all winter by a gentleman driver; only $40 for outfit. METROPOLITAN SALE AND COMMISSION STABLE, 619 Main st., Charlestown, Mass.

SNOW BALL, $65 CASH BUYS HIM, HE is as white as snow, fat and handsome, long tail and mane, safe for women folks to drive, can be used as a lady's horse; he is 7 years old, sound as a new mint dollar bill, he is 7 years of age and weighs about 1000 pounds; a child can drive him; he is a dandy horse as an ornament to any stable; I will allow 30 days' trial to any one buying him; don't buy until you have him on trial; he can be seen at 619 Main st., Charlestown, near Sullivan sq.

$70 BUYS EXPRESS HORSE, ONE of the best all-around horses for all kinds of business; true to speed, sound and kind; harness, blanket, etc., trial allowed. 619 Main st. METROPOLITAN SALE AND COMMISSION STABLE, 619 Main st., Charlestown.

$125 BUYS A PAIR BLACK CHUNKS, sound, 7 and 8 years old, weigh 2400 pounds; can be seen at 619 Main st. METROPOLITAN SALE AND COMMISSION STABLE.

$85 BUYS PAIR BAY CHUNKS, sound, kind and mated, young and sound; trial allowed; weigh 2,000. 619 Main st., Charlestown, near Sullivan sq.

$75 BUYS CHESTNUT GELDING, weight 1,150, years old, good wind and sound; METROPOLITAN SALE AND COMMISSION STABLE, 619 Main st., Charlestown, Mass.

SLEIGHS, SLEIGHS, SLEIGHS. FROM $10 to $25, all in good order. METROPOLITAN SALE AND COMMISSION STABLE, 619 Main st., Charlestown, Mass.

DOUBLE HARNESSES, TWENTY set of heavy double team harness; your choice at $20 a set. METROPOLITAN SALE AND COMMISSION STABLE, 619 Main st., Charlestown. Besides the above we have a lot of single harness, buggy robes, whips, etc., that will continue long every horse must be fed as we represent them to you; we are not here today and some place to-morrow, those are our head quarters and we hope to remain here; call on us for fair, square dealings; we will allow 30 days' trial on horses, putting same on your bill of sale, and if not satisfactory to you, we will take them off the hands and charge nothing for use of horse; if a firm can be our friend we would like to know it. METROPOLITAN SALE AND COMMISSION STABLE, 619 Main st., Charlestown, Mass. Take any elevated train to Sullivan sq. or Main st. cars to our right to door.

CHEAP! CHEAP! CHEAP!
REAR 1,120 WASHINGTON ST., SOUTH END
120 DOVER ST.—SALE STABLES
150 HEAD OF ALL KINDS
AT ANY PRICE YOU WANT TO PAY.
Take Elevated Train and Get Off at Dover St., or Any Surface Car Passing the South End.

$100 BUYS MARE WITH COLT, 1200 LBS., sound, kind, safe, good wind. 120 Dover st.

CENTRAL HYGEIA ICE COMPANY REDUCED stock sell choice of 35 horses, 8 from 1,000 to 1,500 pounds; just need to haul work all summer; are in good condition; from $100 upward; exchange horses; inquire at stable, 120 Dover st.

ANYONE NO BUSINESS.
PRIVATE, 3 teams, chunky work horses, weight 1,200 to 1,500 lbs.; also single horses; horses from $35 upward; express wagons, trucks, harness. 120 Dover st.

BARGAIN—10 Pat. Young, Chunky Horses $35 UPWARD; reasonable trial; exchange; also horses $60; surrey, $45; wagons, harness; any offer accepted; open all day. 120 Dover st.

20 Pairs from the Well-Known Contractor, JAMES LINNANE OF 80 BOSTON. WEIGHING FROM 2,200 TO 3,000 lbs., at prices from $100 to $350 a pair, all sound. 120 Dover st.

$125 BUYS STABLE FULL, $50 BEAUTIFUL BLACK HORSE, 7 years old, stands 16 hands, weighs 1,050 lbs., sound and absolutely tireless of automobiles, steam, electric cars and all other objects; up to-date, for speed and good way of style; $150 cash to a wagon. Driven with open or top buggy almost new; $50 cash; sound, reg. nw mare 8 years old, a exceedingly desirable for family use. 120 Dover st.

AFRAID OF THE ELEVATED, $75 BUYS ALFRED W., color bay, 7 years old, 15.3½ hands high, wt. 1,075 lbs., beautiful conformation, very intelligent, knows the city well, wears no boots, drives with open or closed top buggy, almost new, is sound as a dollar, is afraid of steam and electric cars, has had racing even a speed pair, this horse cost $350 a short time ago, he was left standing under the elevated and ran away, and owner will not drive him on account of it; this horse is perfectly safe in every way away from the elevated; this fellow would not keep a week at this price; he is a dandy $75—Stable full, trial allowed, harness will be given purchaser with horse. 120 Dover st., tel. 1,100 Tremont.

$60—WHOLE OUTFIT—$65
BLACK BESSIE, aged 9 yrs., 1,075, sound, kind, safe for lady, single or double; can be driven by any almost boy; a dandy horse at a dandy horse at a few times, robe, blanket, whip, etc.; trial allowed. 120 Dover st.

$50—BUYS WHOLE TEAM—$50
BAY MARE, aged 8 yrs., 1,100, sure driver, warranted sound, kind and true; also gray horse, aged 9 yrs., 1,100, sure worker, sound, kind and true; harness, blanket, etc.; trial allowed. 120 Dover st.

75 STALLS TO LET

AND ample wagon room; located on South End electric cars; reasonable rates; boarding by the day, week or year; low rent. Address it 519, Boston American.

10 STALLS

WITH WAGON ROOM, near South Station; prefer to horse dealer who would board here. Address it 504, Boston American.

$10,000 Contents of Private Stable

CONSISTING of one lay horse, age 6 years, one open runabout buggy in No. 1 shape; one piano box buggy, one surrey, one Stanhope, one Victoria, one landau and all stable utensils; also dwelling house, residence, 18 Sargent av., Somerville; take any Winter hill car or Medford car at Sullivan sq., Charlestown.

$50 BUYS safe, sound horse, extra fine under; fearless of everything, been driven by women folks; roller and harness, harness, top carriage, blankets and robes; price for all $50; horse must have good home. 50 Webster st., Brookline, nr. Harvard st., near Coolidge Corner; take Coolidge Corner car at Park st. subway.

SPEED! SPEED! SPEED!
AND
FAMILY QUALITY COMBINED
2.12½—ROSE WILKES—2.12½.
A RICH combination of blood lines, tall and stately, age 7, wt. 1,050 lbs., has strong, clean limbs and good action; is as gentle as a kitten; is a perfect and absolutely safe for the most timid or inexperienced person to harness, drive or ride; is being fearless of all objects; I will guarantee her to be a 2.20 trotter; she has shown a 2.25 gait on a half mile track but has been lame; my last three tests was in 1.04, within three weeks speed shown, perfect gaited, stylish and handsome; will sell with harness, $12. LYNDE ST. CLUB STABLE, No. 13 Lynde st., Boston.

$85.00—High-Class Road Mare PRINCESS.

THE handsome mare, Princess, is a rich seal brown color, 7 yrs. old, 1,050 lbs., is sired by son of that noted horse, Red Wilkes, and by 120 (standard performer), and has shown a mile in 2.20; dam Marbell, by Rubber, 2.16, also noted sire; Princess is a perfect gaited roadster, has fine form, fine carriage and beautiful head, neck, rump, shapely body, clean, smooth limbs, perfect level, lively action; she is a good, reliable roadster, 10 or 11 miles an hour square, perfectly sound, free from blemish, kind, gentle, and rides right under the body; wears no boots or check; is a handsome, stylish mare, and will be sold cheap for cash; she has shown three times in 2.24½, 2.22, and 2.20¼; was matinee race last year in 2.20¾; $85.00 is no horse stands for Mass. more valuable for her perfect family qualities; she is sound as a dollar, has speed and good way of going; she can be driven right by a child; she is a exceedingly desirable for family use. 120 Dover st.

$75—TAKEN for debt, nice young sound, black horse, safe, used in grocery, 1,100 pounds. 70a Loudon st., Somerville.

FOR SALE—Fine, good, sound horse, cheap. For particulars address 11 Alston st., Somerville.

FOR SALE—Bay racing mare Marguerite, 2.17½, by Allerton, 6.12½; can step 3 times better than 2.10; bay mare, trotter, 2.17, by Charlie

PARISH SCHOOL IS PRIDE OF PEOPLE

Pastor O'Neil Completes Model Building for Children of East Boston.

OPEN DOORS TO-MORROW

To-morrow marks the opening of the finest and best equipped parochial school in East Boston thrown open to the public. Although the original building of the Sacred Heart School is twenty-seven years old, recent additions and the entire remodelling of the old structure make the school the finest of its kind on the island to-day. The last addition, comprising eight rooms, has just been completed, together with the renovating of the whole of the old building.

The new addition, together with the other work, represents an expenditure of over $20,000, and although the work was not started until some time after the Summer vacation, record time has been made by the builders, and the school is now ready for occupancy. Completed the new building accommodates nearly 1,200 pupils.

Congratulate Fr. O'Neil.

Congratulations are pouring in upon Rev. James H. O'Neil, pastor of the Sacred Heart Parish, to whose zeal the credit of the rapid completion of the building is due.

The entire building is made up of twenty-seven rooms, including a large conference room and an exhibition hall. These two latter were made by the combining of the old and the new structures. New plumbing fixtures and additional heating service have been installed and the entire system of ventilating has been remodelled.

The basement of the entire structure is new. Concrete floors and walls have replaced plank floorings, and two new boilers have been put in. In all of the school rooms slate black boards have replaced the old plaster ones. In the rear of the building prismatic glass has been used with the result that there is the best of light in every room.

Has Ample Playground.

The school is located in the rear of the Sacred Heart Church and the land occupied by it and the church is bordered by Brooks, Paris and Morris streets. Between the church and the school is ample space providing for a playground and school yard for the children.

Father O'Neil is superintendent of the school, being assisted by fourteen sisters of Notre Dame. There are also the lay teachers. The entire plan of renovation was made under the direction of Father O'Neil. His pride in having the best parochial school in East Boston to his parish is justifiable.

The parish was founded in 1872. Father Fitton being the first pastor. Father Fitton was succeeded by Father Lawrence McCarthy, now at the Cathedral, who was succeeded by Father Michael Clark. At the death of Father Clark Father O'Neil came from Rockland, Mass., to assume the pastorate of the Sacred Heart parish.

OPEN SWITCH CAUSE OF TRAIN SMASHUP

Mrs. W. H. Clark of Attleboro Hurt When Passenger Train Hits Freight.

Attleboro, Dec. 7.—Striking an open switch about a quarter of a mile from the depot to-night, the passenger train which left Providence at 8:01, crashed into an extra freight train, threw three of the freight cars down a twenty-foot embankment and shook up every one of the passengers.

Mrs. W. H. Clark, wife of a wealthy Attleboro merchant, who was standing in the aisle putting on her coat when the crash occurred, was thrown down and considerably hurt. She was the only person who required the services of a physician, although others were bruised.

Engineer Lancaster of the passenger had just slowed up to make the stop when he felt his engine swerve from the line and veer over on the other track. He threw on the air brakes, but his train struck the freight with such force that the caboose and two loaded cars were thrown over the embankment.

The caboose was smashed into small splinters, little remaining except the trucks. The other cars rested bottom up at the foot of the embankment. The only damage was done to the passenger train.

A wrecking crew sent from Boston cleared the tracks in two hours.

PRAYERS OF DYING SISTER FREE 'LIFER'

The prayers of a dying sister and the urgings of the man they had injured, moved the Board of Pardons and Governor Curtis Guild to act so promptly in the pardoning and releasing from prison of Michael O'Dwyer and Cornelius Hardigan from the Charlestown State prison, where they have spent ten years.

Charles P. Tonin, the aged Waltham farmer whom the two young men ten years ago tied to his bedpost one night, releasing him when he had given them a large sum of money, went before Governor Guild and begged him to grant the pardons of the two. The other circumstance which is said to have moved the heart of the Governor to free them was that O'Dwyer's sister, the wife of a prominent Waltham citizen, is ill, is fearful, dying. She has long pined for the sight of her favorite brother. She could not go to him, but, through the mercy of Governor Guild, he has been allowed to go to her.

O'Dwyer and Hardigan, ten years ago were sentenced to life imprisonment by Judge Bond, because they pleaded guilty to an indictment which the jury could not left the Judge powerless to impose a lighter penalty.

The young men are now enjoying their first liberty in a decade. Michael O'Dwyer has made his ailing sister glad by his presence and Hardigan has warmly received by hosts of loyal friends.

Michael O'Dwyer will engage in business in Fall River with Arthur O'Dwyer, a brother, while the friends of Hardigan are endeavoring to secure him a position. The future is theirs once more and they are eagerly anticipating making their way for themselves in the world, which has been so long denied them.

ASK RECEIVER FOR CALIFORNIA BANK

San Francisco, Cal., Dec. 7.—Bank commissioners to-day decided to apply for a receiver for the California Safe Deposit and Trust Company, which suspended six weeks ago with deposits of nearly $9,000,000. Investigation of the bank's affairs has disclosed astonishing conditions. The police allege nearly four million dollars of depositor's money has been taken for use in doubtful enterprises. The Grand Jury's attention will be called to the matter.

Model Parochial School Crowns Efforts of Pastor of Sacred Heart Church, East Boston

ONE OF THE FINISHED ROOMS

ADDITION TO SACRED HEART SCHOOL

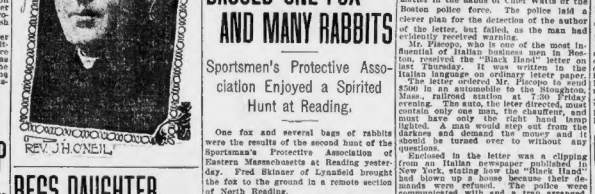

REV. J. H. O'NEIL

BEGS DAUGHTER TO RETURN HOME

Mother Appeals to Pretty Missing Girl to Come Back for Christmas.

Begging that her daughter, if she is still alive, come home to a happy Christmas reunion, Mrs. Dana Smith of No. 41 Head-street avenue, Beachmont, Revere, last night appealed to the Boston American to help find pretty Charlotte May Smit's, an eighteen-year-old girl, who disappeared from home April 17 and has not returned.

"If she only happens to see my story in the American I am sure that she will come back," cried the heart-broken mother. "If she won't come I am sure she will at least write me. I have heard a word from her since last April, and I don't know where she is or what has become of her. I have searched everywhere, but always with the same result. The police, too, have been unable to find her.

"From time to time rumors have come to Mrs. Smith that her daughter might be first at this place and then at that. Every one of these clues she has diligently traced, but never with success. It was always some other girl.

"Every time an unknown woman's body was taken to one of the morgues Mrs. Smith went there with the fear that it might be her missing daughter. She always knew of these cases, because she reads the papers exactly, hoping they will give her some trace of her daughter's whereabouts.

She is convinced that Charlotte is alive, but cannot account for her continued absence without sending some news to comfort her grief-stricken mother.

"There was no reason for her to go away," said Mrs. Smith. "Everything was happy. I can't account for it and it is shortening my life."

NAMESAKE SON OF ELIHU ROOT WEDS

Utica, N. Y., Dec. 7.—At noon to-day at the home of the bride on College Hill, in the village of Clinton, the marriage of Miss Alida Stryker, daughter of President and Mrs. M. Woolsey Stryker of Hamilton College, to Elihu Root, Jr., son of Secretary of State and Mrs. Elihu Root, took place.

The ceremony was performed by the bride's father, the Rev. M. Woolsey Stryker. The bride was attended by her sister, Miss Elizabeth Woolsey Stryker, and the groom by his brother, Edward Wales Root.

The Root family were all present at the wedding, including Lieutenant and Mrs. U. S. Grant, whose marriage occurred in Washington a short time ago.

J. E. PURDY & COMPANY

Photographers and Limners

Exclusive Designs in Steel Gray and Sepia PERFECTIONS

Cabinet Size from $8 to $15 per Dozen

All orders placed on or before Dec. 14th will be completed (weather permitting) in ample time for Christmas

146 TREMONT ST., BOSTON

Telephone Oxford 2076

BLACK HAND ASKS $500 OF HOTEL MAN

Wealthy Italian Threatened With Destruction of Home Turns Letter Over to Police.

WRITER DODGES A TRAP

Threatened, in a mysterious "Black Hand" letter, with bodily harm and the destruction of his fine home at No. 80 Main street, Winthrop, if he did not give up $500, Benjamin Piscopo, a well-known North End hotel proprietor, placed the matter in the hands of Chief Watts of the Boston police force. The police laid a clever plan for the detection of the author of the letter, but failed, as the man had evidently received warning.

Mr. Piscopo, who is one of the most influential of Italian business men in Boston, received the "Black Hand" letter on last Thursday. It was written in the Italian language on ordinary letter paper. The letter ordered Mr. Piscopo to send $500 in an automobile to Stoughton, Mass., railroad station at 7:30 Friday evening. The auto, the letter directed, must contain only one man, the chauffeur, and must have only the right hand lamp lighted. A man would step out from the darkness and demand the money and it should be turned over to without any questions.

Enclosed in the letter was a clipping from an Italian newspaper published in New York, stating how the "Black Hand" had blown up a house because their demands were refused. The police were communicated with and a trap arranged. But the mysterious individual had evidently received warning of the trap and refused to appear—as scheduled.

BAGGED ONE FOX AND MANY RABBITS

Sportsmen's Protective Association Enjoyed a Spirited Hunt at Reading.

One fox and several bags of rabbits were the results of the second hunt of the Sportsman's Protective Association of Eastern Massachusetts at Reading yesterday. Fred Skinner of Lynnfield brought the fox to the ground in a remote section of North Reading.

Early yesterday morning the start was made from Lyceum Hall, Reading, by about forty sportsmen. Three squads were formed, one going to Wilmington, one to North Reading and the third to the Andover line.

Hardly had the party arrived in North Reading when "Dash," the dog being shot over by James H. Keough of Wakefield, and "Jerry," by John Henry of Wakefield, routed a fox. After a long run the animal was driven to the edge of the estate of Byron G. Chandler off the state road, where he was shot.

Half a dozen foxes were started up by the dogs during the day and twice they came within rifle shot of the huntsmen, but escaped unharmed.

The party returned to Reading to a game supper at dark, the game having been secured by James Baxter of Reading.

Those present were J. H. Wescott, C. Richardson, Thomas Stevens, C. A. Henderson, A. C. Manning, F. L. Spring, Jr., John Baxter, L. H. Buck, L. F. Chapman, James Barker and J. W. Gleason of Reading; William R. McLeod, Daniel McLaughlin, Frank Flower and Captain D. T. Strange of Stoneham; James H. Keough, Walter Cosman, John Hanley and M. E. Cummins of Wakefield; Allen Eames of North Reading; M. E. Cobleigh, S. D. Orne, W. H. Hadley, H. M. Farrin and W. C. Cummings of Charlestown; H. Wiley of Somerville; P. S. Belyea of Brookline; H. A. Brackett of Melrose; James F. Purcell and Edward F. Joyce of Lawrence; P. W. McIntyre of Lynn; F. B. Maynard of Boston and Fred Skinner of Lynnfield.

MISSING HUB MAN HOLD-UP VICTIM

Carl F. Fisher of No. 10 Rutland street, an accountant for the Decco Company, dealing in plumbers' supplies, who has been mysteriously missing since November 29, has written to his employers from New York, saying he was waylaid in that city November 30, beaten to unconsciousness and robbed. He stated that he was stranded in New York and asked for help that he might return to Boston.

He said he had been in Bellevue Hospital for some days. General Sales Agent A. E. Russell of the Decco Company left last night for New York to render Fisher whatever assistance he might need.

John B. Moran to Democrats:

Between two such Democrats as Fitzgerald and Coulthurst, why should you not choose Coulthurst?

LYNN LABOR BACKS KELLEY'S CAMPAIGN

League Nominee for Mayor Making Great Fight Against Republican Candidate.

WHAT HIS RECORD SHOWS

Lynn, Dec. 7.—The campaign waged by William A. Kelley, the Independence League and the Democratic candidate for Mayor against Thomas M. Porter, the Republican nominee, is creating tremendous interest in this city.

While the outcome of the vigorous fight which has been conducted against license is eagerly awaited, the greatest interest centres in the question as to whether Lynn is to have a Mayor in 1908 who will represent the workingmen and common people or the corporations.

Both the candidates have served in the Legislature, Mr. Porter in the House and Senate and Mr. Kelley in the House. It is in a comparison of the records of the two men that members of labor unions find reason for the belief that Mr. Kelley will prove the strongest candidate at the polls.

Kelley's Record.

As a Representative Mr. Kelley voted as follows on important labor bills:

In favor of submitting to the people the question of purchasing, owning and operating street railways.

In favor of reduced telephone rates in metropolitan district.

In favor of bill granting certain civil service exemption to Spanish War Veterans.

In favor of bill reducing hours of labor of firemen.

In favor of the Luce caucus law.

In favor of the police pension act.

In favor of the picketing bill.

Against the police assessing bill.

In favor of the referendum.

In favor of the eight-hour bill for public employes.

In favor of election of United States Senators by the people.

In favor of national ownership of coal fields, and many other labor measures.

The Record of Porter.

In Mr. Porter's record in the Senate in 1903 he was recorded as follows on important matters:

Against a bill providing that advertisements for employes during strikes and lockouts should state the fact of a strike or lockout existing in each case.

Against the textile workers' wage bill.

Against a bill relative to the hours of labor of railroad employes.

Absent or not voting on picketing bill.

Against a bill to regulate the employment of women and minors.

Against a bill to make eight hours a day's work for public employes.

Against the referendum on granting of local franchises.

Resident Mr. Kelley, the Lynn Independence league has endorsed the following candidates for municipal offices. For Aldermen—Fred C. Peach, Ward 3; Michael F. Ward, Ward 6; James H. Ward 7. For councilmen—George A. Merrill, Edmond Kelly, Ward 3. For Assessor—Asa T. Newhall. For Board of Public Works, unexpired term—Louis M. Schmidt. For School Committee—Miss W. Chase, Herbert M. Newhall, May L. Sheldon.

NEWTON ON STUMP DESPITE ILLNESS

William L. Newton of South Boston, candidate for the Board of Aldermen, who collapsed after making twelve speeches last Wednesday night, went on the stump again last night, despite the advice of his physicians that he should remain in bed for several days.

He was said to have been stricken with pneumonia, but declared himself that it was only an attack of the grip. He feels that he is a sure winner, he says.

FINE BOSTON MAN FOR KILLING DEER.

Bangor, Me., Dec. 7.—Charged with hunting without a license in the State of Maine, James F. Roff of Boston, was fined $25 and costs in the Municipal Court. He killed two deer.

LEAGUE CANDIDATE FOR MAYOR OF LYNN, WHOM LABOR MEN ARE BACKING

Gridiron Club Cuts Up High Jinks With Fairbanks Cocktail

Then Someone Handed the Vice President a Glass of Buttermilk at Feast.

Washington, Dec. 7.—The Gridiron Club held high jinks in the banquet hall of the New Willard to-night. For four hours, amidst magnificent floral decorations, and in the presence of a hundred distinguished guests, the newspaper boys poked fun without discrimination.

The President was not there, but several of the elaborately staged comedies were directed his way.

Vice-President Fairbanks, presidential candidate "pot luk" mostly in melody. To the tune of "Budweiser" the boys sang the tail of the cocktail. One verse went this way:

"There once was a dinner out in Indiana,
Where cocktails were served to each guest.
Such innocent mixtures with sundry nice mixtures
As cherries—and you know the rest—"

One of the members handed Fairbanks a glass of buttermilk.

A great hit was the "nature faking school," the vehicle to convey a few pertinent knocks on some notable personages.

The session of the unfavorable citizens association was a sth tickler. Harriman was there and so was Senator Foraker and a number of others.

Coulthurst and Fitzgerald are of equal strength. Fitzgerald cannot get back any of the 28,000 votes already lost to him, therefore a vote for Fitzgerald is a vote thrown away—John B. Moran to Democrats of Boston.

INDICT CHAUFFEUR FOR WOMAN'S DEATH

Quinlan Held by Grand Jury. No Bills in Deer Island 8-Hour Law Case.

The December Grand Jury for Suffolk County returned several important indictments and "no bills" to Chief Justice Aiken in the Superior Court yesterday.

Among the indictments are:

John Quinlan, chauffeur—Manslaughter.

Frederick W. Collins—Manslaughter.

Clement Yore, attorney, of Minnesota—Assault with dangerous weapon.

Miss Ethel Haven of Garrison Hall—forgery.

Mrs. Anna W. Reed of No. 271 Tremont street—larceny and conspiracy to steal.

William H. Dyer and Samuel Wilson of Providence—larceny of $2,500 auto.

Charles F. Sanborn, who was collector for the Edison Electric Illuminating Company—larceny of $6,004.

Edwin Otto, forging and uttering check.

Among the "no bills" are:

Case of alleged violations of eight-hour law at Deer Island.

Mary Logue, charged with blackmail by Benjamin Crane.

Benjamin Crane, charged with perjury in the lower court.

These are the principal cases on the docket. Quinlan, the chauffeur, was driving the automobile which killed a woman in Brighton who stepped off from a trolley car and was hit by the auto and killed.

Clement Yore, the Minnesota lawyer, is the man who is charged with shooting Fireman James R. Downey of Engine 6 on Harrison avenue on the night of October 25. Yore was out on bail. As he failed to appear in court to-day his case was defaulted.

Miss Ethel Haven, the young woman indicted for forgery, is charged with raising a check signed by Eva M. Gleason from $25 to $125.

The larceny and conspiracy to steal indictments against Mrs. Anna W. Reed embrace the case where a furniture van was backed up to the house on Rutland square occupied by Mrs. Reed's son-in-law and the furniture was taken away.

John D. Rockefeller Becomes a 'Grand Dad' for the Eighth Time

Birth of Baby Girl to Mrs. Parmalee Prentice Adds to Number of Grandchildren.

By Boston American Leased Wire.

New York, Dec. 7.—John D. Rockefeller became a grandfather again to-day when a baby girl was born to Mr. and Mrs. E. Parmalee Prentice of No. 5 West Fifty-third street. The new baby was born with a golden spoon, for she is very likely to inherit a large share of the Rockefeller millions. She is the second child of Mrs. Prentice, who was Miss Alta Rockefeller, eldest daughter of the Standard Oil magnate. The first child was a boy who died some time ago.

Mr. Prentice, who is a lawyer, married Miss Rockefeller in 1901. Just before her marriage Miss Rockefeller left for Europe to be operated upon for deafness, caused by scarlet fever when a child. The operation was partly successful. Mr. Rockefeller's other daughter is the wife of Harold F. McCormick of Chicago. She has three sons and two children. The new arrival and the two children of John D. Rockefeller, Jr., make a total of eight grandchildren for the millionaire.

You Democrats who now intend to vote for him (Fitzgerald) can elect a Democrat by voting for Coulthurst—John B. Moran.

Furniture Carpets and Rugs

Our Great Fire, Smoke and Water Sale will be Continued Until Every Article Is Sold

Our floors must be cleared at once in order to permit repairs being made on our building. We have marked our entire stock in plain figures at prices that will sell these goods at sight.

EVERY ARTICLE MUST BE SOLD

Open Mon. and Sat. Evenings | **CASH OR CREDIT** | *Free Delivery Prompt Service*

THE GREATEST OPPORTUNITY THE FURNITURE BUYERS OF NEW ENGLAND EVER HAD

SHAWMUT FURNITURE CO.

Opposite Hollis St. **267-269 Tremont St., Boston** *Near Pleasant Street Elevated Station*